

Bob Janes
District One

Douglas R. St. Cerny
District Two

Ray Judah
District Three

Andrew W. Coy
District Four

John E. Albion
District Five

Donald D. Stilwell
County Manager

James G. Yaeger
County Attorney

Diana M. Parker
County Hearing Examiner

January 25, 2002

Ray Eubank, Community Program Administrator
Florida Department of Community Affairs
Division of Community Planning
Bureau of Local Planning
2555 Shumard Oak Boulevard
Tallahassee, FL 32399-2100

Re: Amendments to the Lee Plan
Adoption Submission Package (DCA No. 01-1) for the 2000/2001 Regular Comprehensive
Plan Amendment Cycle

Dear Mr. Eubank:

In accordance with the provisions of F.S. Chapter 163.3184 and of 9J-11.011, this submission package constitutes the adopted 2000/2001 Regular Comprehensive Plan Amendment Cycle to the Lee Plan (DCA No. 01-1), known locally as PAT 99-14, PAT 99-20, CPA 2000-03, CPA 2000-06, CPA 2000-07, CPA 2000-08, CPA 2000-09, CPA 2000-10, CPA 2000-11, CPA 2000-13, CPA 2000-14, CPA 2000-17, CPA 2000-21, CPA 2000-22, CPA 2000-23, CPA 2000-25, CPA 2000-26, CPA 2000-29, CPA 2000-31, CPA 2000-02, CPA 2000-15, CPA 2000-19 and CPA 2000-27. The adoption hearing for these plan amendments was held at 9:30 am on January 10, 2002.

Included with this package, per 9J-11.011(5), are three copies of the adopted amendments, supporting data and analysis, and the following five adopting ordinances: Ordinance No. 02-02, Ordinance No. 02-03, Ordinance No. 02-04, Ordinance No. 02-05, and Ordinance No. 02-06. By copy of this letter and its attachments I certify that this amendment has been sent to the Regional Planning Council, the Florida Department of Transportation (FDOT), the Department of Environmental Protection, the Florida Department of State, the Florida Fish and Wildlife Conservation Commission, the Department of Agriculture and Consumer Services, Division of Forestry, and the South Florida Water Management District.

The initial staff reports for the proposed amendments were sent to the DCA with a transmittal cover letter dated September 12, 2001. Only one amendment, PAM 98-06, previously reviewed and objected to by the Department in this current cycle of amendments, was not adopted by the Board of County Commissioners. In addition, changes have occurred in CPA 2000-02, CPA 2000-15, CPA 2000-19 and CPA 2000-27. Revisions in CPA 2000-02 were made in response to objections raised by the Department in the ORC Report. The revisions clarify permitted uses in the Boca Bay Community. In amendment CPA 2000-15 golf maintenance building setbacks

adjacent to residential uses within the DR/GR land use category have been increased for compatibility purposes. The Board of County Commissioners made changes to CPA 2000-19 in response to the representatives of the Estero Planning Community Effort clarifying the status of night clubs in the community, mitigation banking options in the community, and removing the requirement of Mixed Planned Development zoning outside of commercial nodes. CPA 2000-27 has added a new table reflecting the new 2002/2006 fiscal year to the CIP. The Board of County Commissioners adopted CPA 2000-02, CPA 2000-15, CPA 2000-19 and CPA 2000-27 with the noted changes.

If you have any questions, or if I can be of any assistance in this matter, please feel free to call me at the above telephone number.

Sincerely,
DEPT. OF COMMUNITY DEVELOPMENT
Division of Planning



Paul O'Connor, AICP
Director

All documents and reports attendant to this adoption are also being sent, by copy of this cover, to:

Wayne Daltry
Executive Director
Southwest Florida Regional Planning Council

Norm Feder, District Director
Planning and Programming
FDOT District One

Executive Director
South Florida Water Management District

Plan Review Section
Department of Environmental Protection

Florida Department of State

Florida Fish and Wildlife Conservation Commission

The Department of Agriculture and Consumer Services, Division of Forestry

SENDER: COMPLETE THIS SECTION

- Complete items 1, 2, and 3. Also complete item 4 if Restricted Delivery is desired.
- Print your name and address on the reverse so that we can return the card to you.
- Attach this card to the back of the mailpiece, or on the front if space permits.

1. Article Addressed to:

Florida Fish and Wildlife Conservation
620 South Meridian Street
Tallahassee, FL 32399-1600 Commission

COMPLETE THIS SECTION ON DELIVERY

A. Received by (Please Print Clearly) B. Date of Delivery

C. Signature

X

☐ Agent
☐ Addressee

 D. Is delivery address different from item 1? ☐ Yes
 If YES, enter delivery address below: ☐ No

3. Service Type

☒ Certified Mail ☐ Express Mail
☐ Registered ☒ Return Receipt for Merchandise
☐ Insured Mail ☐ C.O.D.
4. Restricted Delivery? (Extra Fee) ☐ Yes

2. Article Number (Copy from service label)

7000 0600 0027 9258 1098

PS Form 3811, July 1999

Domestic Return Receipt

102595-00-M-0952

SENDER: COMPLETE THIS SECTION

- Complete items 1, 2, and 3. Also complete item 4 if Restricted Delivery is desired.
- Print your name and address on the reverse so that we can return the card to you.
- Attach this card to the back of the mailpiece, or on the front if space permits.

1. Article Addressed to:

Florida Department of State
Division of Historical Resources
The Capitol
Tallahassee, FL 32399-0250

C.D.

A. Received by (Please Print Clearly)

 C. Signature GRACIE PENTON
 X DEPARTMENT OF ST.

 D. Is delivery address different from item 1? ☐ Yes
 If YES, enter delivery address below: ☐ No

1-31-82

3. Service Type

☒ Certified Mail ☐ Express Mail
☐ Registered ☒ Return Receipt for Merchandise
☐ Insured Mail ☐ C.O.D.
4. Restricted Delivery? (Extra Fee) ☐ Yes

2. Article Number (Copy from service label)

7000 0600 0027 9258 1050

PS Form 3811, July 1999

Domestic Return Receipt

102595-00-M-0952

SENDER: COMPLETE THIS SECTION

- Complete items 1, 2, and 3. Also complete item 4 if Restricted Delivery is desired.
- Print your name and address on the reverse so that we can return the card to you.
- Attach this card to the back of the mailpiece, or on the front if space permits.

1. Article Addressed to:

Department of Agriculture and Consumer Svc.
Division of Forestry
3125 Connor Boulevard
Tallahassee, FL 32301

COMPLETE THIS SECTION ON DELIVERY

A. Received by (Please Print Clearly) B. Date of Delivery

C. Signature

X

LEE MERCIER 1-31

☐ Agent
☐ Addressee

 D. Is delivery address different from item 1? ☐ Yes
 If YES, enter delivery address below: ☐ No

e Type

☒ Certified Mail ☐ Express Mail
☐ Registered ☒ Return Receipt for Merchandise
☐ Insured Mail ☐ C.O.D.
4. Restricted Delivery? (Extra Fee) ☐ Yes

2. Article Number (Copy from service label)

7000 0600 0027 9258 1043

PS Form 3811, July 1999

Domestic Return Receipt

102595-00-M-0952

SENDER: COMPLETE THIS SECTION

- Complete items 1, 2, and 3. Also complete item 4 if Restricted Delivery is desired.
- Print your name and address on the reverse so that we can return the card to you.
- Attach this card to the back of the mailpiece, or on the front if space permits.

1. Article Addressed to:

Executive Director
South Florida Water Management District
3301 Gun Club Road
West Palm Beach, FL 33406

COMPLETE THIS SECTION ON DELIVERY

A. Received by (Please Print Clearly)

B. Date of Delivery

C. Signature

X

☐ Agent☐ Addressee

D. Is delivery address different from item 1?

☐ Yes

If YES, enter delivery address below:

☐ No

Service Type

☒ Certified Mail☐ Express Mail☐ Registered☒ Return Receipt for Merchandise☐ Insured Mail☐ C.O.D.

4. Restricted Delivery? (Extra Fee)

☐ Yes

2. Article Number (Copy from service label)

7000 0600 0027 9258 1081

PS Form 3811, July 1999

Domestic Return Receipt

102595-00-M-0952

SENDER: COMPLETE THIS SECTION

- Complete items 1, 2, and 3. Also complete item 4 if Restricted Delivery is desired.
- Print your name and address on the reverse so that we can return the card to you.
- Attach this card to the back of the mailpiece, or on the front if space permits.

1. Article Addressed to:

Mr. Mike Rippe
Florida Department of Transportation
P.O. Box 1030
2292 Victoria Avenue, Suite 292
Fort Myers, FL 33902-1030

COMPLETE THIS SECTION ON DELIVERY

A. Received by (Please Print Clearly)

B. Date of Delivery

C. Signature

X

☐ Agent☐ Addressee

D. Is delivery address different from item 1?

☐ Yes

If YES, enter delivery address below:

☐ No

3. Service Type

☒ Certified Mail☐ Express Mail☐ Registered☒ Return Receipt for Merchandise☐ Insured Mail☐ C.O.D.

4. Restricted Delivery? (Extra Fee)

☐ Yes

2. Article Number (Copy from service label)

7000 0600 0027 9258 1074

PS Form 3811, July 1999

Domestic Return Receipt

102595-00-M-0952

SENDER: COMPLETE THIS SECTION

- Complete items 1, 2, and 3. Also complete item 4 if Restricted Delivery is desired.
- Print your name and address on the reverse so that we can return the card to you.
- Attach this card to the back of the mailpiece, or on the front if space permits.

1. Article Addressed to:

Florida Department of Environmental Protection
Plan Review Section
3900 Commonwealth Boulevard, MS 47
Tallahassee, FL 32399-3000

COMPLETE THIS SECTION ON DELIVERY

A. Received by (Please Print Clearly)

B. Date of Delivery

C. Signature

X

☐ Agent☐ Addressee

D. Is delivery address different from item 1?

☐ Yes

If YES, enter delivery address below:

☐ No

Service Type

☒ Certified Mail☐ Express Mail☐ Registered☒ Return Receipt for Merchandise☐ Insured Mail☐ C.O.D.

4. Restricted Delivery? (Extra Fee)

☐ Yes

2. Article Number (Copy from service label)

7000 0600 0027 9258 1067

PS Form 3811, July 1999

Domestic Return Receipt

102595-00-M-0952

SENDER: COMPLETE THIS SECTION

- Complete items 1, 2, and 3. Also complete item 4 if Restricted Delivery is desired.
- Print your name and address on the reverse so that we can return the card to you.
- Attach this card to the back of the mailpiece, or on the front if space permits.

1. Article Addressed to:

Mr. Wayne Daltry
S.W. Florida Regional Planning Council
P.O. Box 3455
4980 Bayline Drive, 4th Floor
North Fort Myers, FL 33918-3455

2. Article Number (Copy from service label)

7000 0600 0027 9258 1029

PS Form 3811, July 1999

Domestic Return Receipt

102595-00-M-0952

COMPLETE THIS SECTION ON DELIVERY

A. Received by (Please Print Clearly)

PAT McINNIS

B. Date of Delivery

1/30/02

C. Signature

X [Signature]

☐ Agent☐ Addressee

D. Is delivery address different from item 1?

☐ Yes

If YES, enter delivery address below:

☐ No

3. Service Type

☒ Certified Mail☐ Express Mail☐ Registered☒ Return Receipt for Merchandise☐ Insured Mail☐ C.O.D.

4. Restricted Delivery? (Extra Fee)

☐ Yes

SENDER: COMPLETE THIS SECTION

- Complete items 1, 2, and 3. Also complete item 4 if Restricted Delivery is desired.
- Print your name and address on the reverse so that we can return the card to you.
- Attach this card to the back of the mailpiece, or on the front if space permits.

1. Article Addressed to:

Ray Eubanks, Community Program Administrator
Florida Department of Community Affairs
Bureau of Local Planning
2555 Shumard Oak Boulevard
Tallahassee, FL 32399-2100

2. Article Number (Copy from service label)

7000 0600 0027 9258 1036

PS Form 3811, July 1999

Domestic Return Receipt

102595-00-M-0952

COMPLETE THIS SECTION ON DELIVERY

A. Received by (Please Print Clearly)

B. Date of Delivery

C. Signature

X [Signature]

☐ Agent☐ Addressee

D. Is delivery address different from item 1?

☐ Yes

If YES, enter delivery address below:

☐ No

3. Service Type

☒ Certified Mail☐ Express Mail☐ Registered☒ Return Receipt for Merchandise☐ Insured Mail☐ C.O.D.

4. Restricted Delivery? (Extra Fee)

☐ Yes

SENDER: COMPLETE THIS SECTION

- Complete items 1, 2, and 3. Also complete item 4 if Restricted Delivery is desired.
- Print your name and address on the reverse so that we can return the card to you.
- Attach this card to the back of the mailpiece, or on the front if space permits.

1. Article Addressed to:

Ray Eubanks, Community Program Administrator
Florida Department of Community Affairs
Bureau of Local Planning
2555 Shumard Oak Boulevard
Tallahassee, FL 32399-2100

2. Article Number (Copy from service label)

7000 0600 0027 9258 1012

PS Form 3811, July 1999

Domestic Return Receipt

102595-00-M-0952

COMPLETE THIS SECTION ON DELIVERY

A. Received by (Please Print Clearly)

B. Date of Delivery

C. Signature

X [Signature]

☐ Agent☐ Addressee

D. Is delivery address different from item 1?

☐ Yes

If YES, enter delivery address below:

☐ No

3. Service Type

☒ Certified Mail☐ Express Mail☐ Registered☒ Return Receipt for Merchandise☐ Insured Mail☐ C.O.D.

4. Restricted Delivery? (Extra Fee)

☐ Yes

SENDER: COMPLETE THIS SECTION

- Complete items 1, 2, and 3. Also complete item 4 if Restricted Delivery is desired.
- Print your name and address on the reverse so that we can return the card to you.
- Attach this card to the back of the mailpiece, or on the front if space permits.

1. Article Addressed to:

Ryan M. Shute
Morris-Depew Associates, Inc.
2216 Altamont Avenue
Fort Myers, FL 33901

2. Article Number (Copy from service label)

7000 0600 0027 9258 0985

PS Form 3811, July 1999

Domestic Return Receipt

COMPLETE THIS SECTION ON DELIVERY

A. Received by (Please Print Clearly) B. Date of Delivery

Sharon M. Helled 2/8/02

C. Signature

X Sharon M. Helled

☐ Agent☐ AddresseeD. Is delivery address different from item 1? ☐ YesIf YES, enter delivery address below: ☐ No

3. Service Type

☐ Certified Mail☐ Express Mail☐ Registered☒ Return Receipt for Merchandise☐ Insured Mail☐ C.O.D.

4. Restricted Delivery? (Extra Fee)

☐ Yes

102595-00-M-0952

LEE COUNTY ORDINANCE NO. 02-02

AN ORDINANCE AMENDING THE LEE COUNTY COMPREHENSIVE PLAN, COMMONLY KNOWN AS THE "LEE PLAN" AS ADOPTED BY ORDINANCE NO. 89-02, AS AMENDED, SO AS TO ADOPT CERTAIN SPECIFIC AMENDMENTS APPROVED IN CONJUNCTION WITH ADOPTION OF LEE COUNTY'S 2000/2001 REGULAR COMPREHENSIVE PLAN AMENDMENT CYCLE; PROVIDING FOR AMENDMENTS TO THE ADOPTED TEXT AND MAPS; PROVIDING FOR PURPOSE AND SHORT TITLE; PROVIDING FOR ADOPTION OF THE SPECIFIED AMENDMENTS TO THE LEE COUNTY COMPREHENSIVE PLAN; PROVIDING FOR THE LEGAL EFFECT OF "THE LEE PLAN"; PROVIDING FOR GEOGRAPHICAL APPLICABILITY; PROVIDING FOR SEVERABILITY, CODIFICATION, SCRIVENER'S ERRORS, AND AN EFFECTIVE DATE.

WHEREAS, the Lee County Comprehensive Plan (hereinafter referred to as the "Lee Plan") Policy 2.4.1 and Chapter XIII, provides for adoption of Plan Amendments with such frequency as may be permitted by applicable state statutes, in accordance with such administrative procedures as the Board of County Commissioners may adopt; and,

WHEREAS, the Lee County Board of County Commissioners, in accordance with Section 163.3181, Florida Statutes, and Lee County Administrative Code AC-13-6 further provides an opportunity for individuals to participate in the plan amendment public hearing process; and,

WHEREAS, the Lee County Local Planning Agency (hereinafter referred to as the "LPA") held statutorily prescribed public hearings pursuant to Chapter 163, Part II, Florida Statutes, and Lee County Administrative Code AC-13-6 on January 22, 2001, February 26, 2001, March 26, 2001, April 23, 2001, June 4, 2001, June 25, 2001, and July 23, 2001; and,

WHEREAS, the Board of County Commissioners, pursuant to Chapter 163, Part II, Florida Statutes, and Lee County Administrative Code AC-13-6, held a statutorily prescribed public hearing for the transmittal of the proposed amendments on August 29,

2001; and at that hearing approved a motion to send, and did later send, the proposed amendments to the Florida Department of Community Affairs (hereinafter referred to as "DCA") for review and comment pursuant to Chapter 163, Part II, Florida Statutes; and,

WHEREAS, at the August 29, 2001 meeting, pursuant to Chapter 163, Part II, Florida Statutes, the Board of County Commissioners did announce its intention to hold a public hearing after the receipt of DCA's written comments commonly referred to as the "ORC Report," which were later received on November 21, 2001 by the Chairman of the Lee County Board of County Commissioners; and,

WHEREAS, the Board of County Commissioners during its statutorily prescribed public hearing for the plan amendments on January 10, 2002, moved to adopt the proposed amendments as more particularly set forth herein.

NOW, THEREFORE, BE IT ORDAINED BY THE BOARD OF COUNTY COMMISSIONERS OF LEE COUNTY, FLORIDA, THAT:

SECTION ONE: PURPOSE, INTENT AND SHORT TITLE

The Board of County Commissioners of Lee County, Florida, in compliance with Chapter 163, Part II, Florida Statutes, and with Lee County Administrative Code AC-13-6, has conducted a series of public hearings to review the proposed amendments to the Lee Plan. The purpose of this ordinance is to adopt those amendments to the Lee Plan discussed at those meetings and approved by a majority of the Board of County Commissioners. The short title and proper reference for the Lee County Comprehensive Plan, as hereby amended, will continue to be the "Lee Plan." This ordinance may be referred to as the "2000/2001 Regular Comprehensive Plan Amendment Cycle Consent Ordinance."

SECTION TWO: ADOPTION OF LEE COUNTY'S 2000/2001 REGULAR COMPREHENSIVE PLAN AMENDMENT CYCLE

The Lee County Board of County Commissioners hereby amends the existing Lee Plan, adopted by Ordinance Number 89-02, as amended, by adopting amendments, as revised by the Board of County Commissioners on January 10, 2002, known as PAT 99-14, PAT 99-20, CPA 2000-03, CPA 2000-06, CPA 2000-07, CPA 2000-08, CPA 2000-09, CPA 2000-10, CPA 2000-11, CPA 2000-13, CPA 2000-14, CPA 2000-17, CPA 2000-21, CPA 2000-22, CPA 2000-23, CPA 2000-25, CPA 2000-26, CPA 2000-29, and CPA 2000-31, which amend the text of the Lee Plan as well as the Future Land Use Map series, the Transportation Map series, and the tables of the Lee Plan.

In addition, the above-mentioned Staff Reports and Analysis, along with all attachments for these amendments are hereby adopted as "Support Documentation" for the Lee County Comprehensive Plan.

SECTION THREE: LEGAL EFFECT OF THE "LEE PLAN"

No public or private development will be permitted except in conformity with the Lee Plan. All land development regulations and land development orders must be consistent with the Lee Plan as so amended.

SECTION FOUR: GEOGRAPHIC APPLICABILITY

The Lee Plan is applicable throughout the unincorporated area of Lee County, Florida, except in those unincorporated areas included in any joint or interlocal agreements with other local governments that specifically provide otherwise.

SECTION FIVE: SEVERABILITY

The provisions of this ordinance are severable and it is the intention of the Board of County Commissioners of Lee County, Florida, to confer the whole or any part of the powers herein provided. If any of the provisions of this ordinance are held unconstitutional by a court of competent jurisdiction, the decision of that court will not affect or impair the remaining provisions of this ordinance. It is hereby declared to be the legislative intent of the Board of County Commissioners that this ordinance would have been adopted had such unconstitutional provisions not been included therein.

SECTION SIX: INCLUSION IN CODE, CODIFICATION, SCRIVENERS' ERROR

It is the intention of the Board of County Commissioners that the provisions of this ordinance will become and be made a part of the Lee County Code. Sections of this ordinance may be renumbered or relettered and the word "ordinance" may be changed to "section," "article," or such other appropriate word or phrase in order to accomplish such intention; and regardless of whether such inclusion in the code is accomplished, sections of this ordinance may be renumbered or relettered. The correction of typographical errors that do not affect the intent, may be authorized by the County Manager, or his or her designee, without need of public hearing, by filing a corrected or recodified copy with the Clerk of the Circuit Court.

SECTION SEVEN: EFFECTIVE DATE

The plan amendments adopted herein are not effective until a final order is issued by the DCA or Administration Commission finding the amendment in compliance with Section 163.3184, Florida Statutes, whichever occurs earlier. No development orders, development permits, or land uses dependent on this amendment may be issued or

commence before it has become effective. If a final order of noncompliance is issued by the Administration Commission, this amendment may nevertheless be made effective by adoption of a resolution affirming its effective status, a copy of which resolution will be sent to the DCA, Bureau of Local Planning, 2555 Shumard Oak Boulevard, Tallahassee, Florida 32399-2100.

THE FOREGOING ORDINANCE was offered by Commissioner Judah who moved its adoption. The motion was seconded by Commissioner St. Cerny and, when put to a vote, the vote was as follows:

ROBERT JANES	<u>AYE</u>
DOUGLAS ST. CERNY	<u>AYE</u>
RAY JUDAH	<u>AYE</u>
ANDREW COY	<u>ABSENT</u>
JOHN ALBION	<u>AYE</u>

DONE AND ADOPTED this 10th day of January, 2002.

ATTEST:
CHARLIE GREEN, CLERK

LEE COUNTY
BOARD OF COUNTY COMMISSIONERS

BY: 
Deputy Clerk

BY: 
Chairman

DATE: January 10, 2002

Approved as to form by:

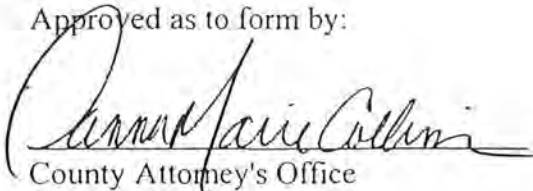
County Attorney's Office



LEE COUNTY ORDINANCE NO. 02-03

AN ORDINANCE AMENDING THE LEE COUNTY COMPREHENSIVE PLAN, COMMONLY KNOWN AS THE "LEE PLAN" AS ADOPTED BY ORDINANCE NO. 89-02, AS AMENDED, SO AS TO ADOPT THAT AMENDMENT KNOWN LOCALLY AS CPA 2000-02 APPROVED IN CONJUNCTION WITH ADOPTION OF LEE COUNTY'S 2000/2001 REGULAR COMPREHENSIVE PLAN AMENDMENT CYCLE; PROVIDING FOR AMENDMENTS TO THE ADOPTED TEXT AND MAPS; PROVIDING FOR PURPOSE AND SHORT TITLE; PROVIDING FOR ADOPTION OF THE SPECIFIED AMENDMENT TO THE LEE COUNTY COMPREHENSIVE PLAN; PROVIDING FOR THE LEGAL EFFECT OF "THE LEE PLAN"; PROVIDING FOR GEOGRAPHICAL APPLICABILITY; PROVIDING FOR SEVERABILITY, CODIFICATION, SCRIVENER'S ERRORS, AND AN EFFECTIVE DATE.

WHEREAS, the Lee County Comprehensive Plan (hereinafter referred to as the "Lee Plan") Policy 2.4.1 and Chapter XIII, provides for adoption of Plan Amendments with such frequency as may be permitted by applicable state statutes, in accordance with such administrative procedures as the Board of County Commissioners may adopt; and,

WHEREAS, the Lee County Board of County Commissioners, in accordance with Section 163.3181, Florida Statutes, and Lee County Administrative Code AC-13-6 further provides an opportunity for individuals to participate in the plan amendment public hearing process; and,

WHEREAS, the Lee County Local Planning Agency (hereinafter referred to as the "LPA") held statutorily prescribed public hearings pursuant to Chapter 163, Part II, Florida Statutes, and Lee County Administrative Code AC-13-6 on June 4, 2001; and,

WHEREAS, the Board of County Commissioners, pursuant to Chapter 163, Part II, Florida Statutes, and Lee County Administrative Code AC-13-6, held a statutorily prescribed public hearing for the transmittal of the proposed amendments on August 29, 2001, and at that hearing approved a motion to send, and did later send, the proposed

amendments to the Florida Department of Community Affairs (hereinafter referred to as "DCA") for review and comment pursuant to Chapter 163, Part II, Florida Statutes; and,

WHEREAS, at the August 29, 2001 meeting, pursuant to Chapter 163, Part II, Florida Statutes, the Board of County Commissioners did announce its intention to hold a public hearing after the receipt of DCA's written comments commonly referred to as the "ORC Report," which were later received on November 21, 2001 by the Chairman of the Lee County Board of County Commissioners; and,

WHEREAS, the Board of County Commissioners during its statutorily prescribed public hearing for the plan amendments on January 10, 2002, moved to adopt the proposed amendments as more particularly set forth herein.

NOW, THEREFORE, BE IT ORDAINED BY THE BOARD OF COUNTY COMMISSIONERS OF LEE COUNTY, FLORIDA, THAT:

SECTION ONE: PURPOSE, INTENT AND SHORT TITLE

The Board of County Commissioners of Lee County, Florida, in compliance with Chapter 163, Part II, Florida Statutes, and with Lee County Administrative Code AC-13-6, has conducted a series of public hearings to review the proposed amendments to the Lee Plan. The purpose of this ordinance is to adopt those amendments to the Lee Plan discussed at those meetings and approved by an absolute majority of the Board of County Commissioners. The short title and proper reference for the Lee County Comprehensive Plan, as hereby amended, will continue to be the "Lee Plan." This ordinance may be referred to as the "2000/2001 Regular Comprehensive Plan Amendment Cycle CPA 2000-02 Ordinance."

SECTION TWO: ADOPTION OF LEE COUNTY'S 2000/2001 REGULAR COMPREHENSIVE PLAN AMENDMENT CYCLE

The Lee County Board of County Commissioners hereby amends the existing Lee Plan, adopted by Ordinance Number 89-02, as amended, by adopting amendments, as revised by the Board of County Commissioners on January 10, 2002, known as CPA 2000-02, which amend the text of the Lee Plan as well as the Future Land Use Map series of the Lee Plan.

In addition, the above-mentioned Staff Report and Analysis, along with all attachments for this amendment are hereby adopted as "Support Documentation" for the Lee County Comprehensive Plan.

SECTION THREE: LEGAL EFFECT OF THE "LEE PLAN"

No public or private development will be permitted except in conformity with the Lee Plan. All land development regulations and land development orders must be consistent with the Lee Plan as so amended.

SECTION FOUR: GEOGRAPHIC APPLICABILITY

The Lee Plan is applicable throughout the unincorporated area of Lee County, Florida, except in those unincorporated areas included in any joint or interlocal agreements with other local governments that specifically provide otherwise.

SECTION FIVE: SEVERABILITY

The provisions of this ordinance are severable and it is the intention of the Board of County Commissioners of Lee County, Florida, to confer the whole or any part of the

powers herein provided. If any of the provisions of this ordinance are held unconstitutional by a court of competent jurisdiction, the decision of that court will not affect or impair the remaining provisions of this ordinance. It is hereby declared to be the legislative intent of the Board of County Commissioners that this ordinance would have been adopted had such unconstitutional provisions not been included therein.

SECTION SIX: INCLUSION IN CODE, CODIFICATION, SCRIVENERS' ERROR

It is the intention of the Board of County Commissioners that the provisions of this ordinance will become and be made a part of the Lee County Code. Sections of this ordinance may be renumbered or relettered and the word "ordinance" may be changed to "section," "article," or such other appropriate word or phrase in order to accomplish such intention; and regardless of whether such inclusion in the code is accomplished, sections of this ordinance may be renumbered or relettered. The correction of typographical errors that do not affect the intent, may be authorized by the County Manager, or his or her designee, without need of public hearing, by filing a corrected or recodified copy with the Clerk of the Circuit Court.

SECTION SEVEN: EFFECTIVE DATE

The plan amendments adopted herein are not effective until a final order is issued by the DCA or Administration Commission finding the amendment in compliance with Section 163.3184, Florida Statutes, whichever occurs earlier. No development orders, development permits, or land uses dependent on this amendment may be issued or commence before it has become effective. If a final order of noncompliance is issued by the Administration Commission, this amendment may nevertheless be made effective by adoption of a resolution affirming its effective status, a copy of which resolution will be sent

to the DCA, Bureau of Local Planning, 2555 Shumard Oak Boulevard, Tallahassee, Florida
32399-2100.

THE FOREGOING ORDINANCE was offered by Commissioner Judah who moved
its adoption. The motion was seconded by Commissioner Albion and, when put to a vote,
the vote was as follows:

ROBERT JANES	<u>AYE</u>
DOUGLAS ST. CERNY	<u>AYE</u>
RAY JUDAH	<u>AYE</u>
ANDREW COY	<u>ABSENT</u>
JOHN ALBION	<u>AYE</u>

DONE AND ADOPTED this 10th day of January, 2002.



ATTEST
CHARNE GREEN, CLERK

BY: Ruth Jaymar
Deputy Clerk

LEE COUNTY
BOARD OF COUNTY COMMISSIONERS

BY: Randy Seaman
Chairman

DATE: January 10, 2002

Approved as to form by:

Dannafane Collins
County Attorney's Office

LEE COUNTY ORDINANCE NO. 02-04

AN ORDINANCE AMENDING THE LEE COUNTY COMPREHENSIVE PLAN, COMMONLY KNOWN AS THE "LEE PLAN" AS ADOPTED BY ORDINANCE NO. 89-02, AS AMENDED, SO AS TO ADOPT THAT AMENDMENT KNOWN LOCALLY AS CPA 2000-15 APPROVED IN CONJUNCTION WITH ADOPTION OF LEE COUNTY'S 2000/2001 REGULAR COMPREHENSIVE PLAN AMENDMENT CYCLE; PROVIDING FOR AMENDMENTS TO THE ADOPTED TEXT AND MAPS; PROVIDING FOR PURPOSE AND SHORT TITLE; PROVIDING FOR ADOPTION OF THE SPECIFIED AMENDMENT TO THE LEE COUNTY COMPREHENSIVE PLAN; PROVIDING FOR THE LEGAL EFFECT OF "THE LEE PLAN"; PROVIDING FOR GEOGRAPHICAL APPLICABILITY; PROVIDING FOR SEVERABILITY, CODIFICATION, SCRIVENER'S ERRORS, AND AN EFFECTIVE DATE.

WHEREAS, the Lee County Comprehensive Plan (hereinafter referred to as the "Lee Plan") Policy 2.4.1 and Chapter XIII, provides for adoption of Plan Amendments with such frequency as may be permitted by applicable state statutes, in accordance with such administrative procedures as the Board of County Commissioners may adopt; and,

WHEREAS, the Lee County Board of County Commissioners, in accordance with Section 163.3181, Florida Statutes, and Lee County Administrative Code AC-13-6 further provides an opportunity for individuals to participate in the plan amendment public hearing process; and,

WHEREAS, the Lee County Local Planning Agency (hereinafter referred to as the "LPA") held statutorily prescribed public hearings pursuant to Chapter 163, Part II, Florida Statutes, and Lee County Administrative Code AC-13-6 on January 22, 2001; and,

WHEREAS, the Board of County Commissioners, pursuant to Chapter 163, Part II, Florida Statutes, and Lee County Administrative Code AC-13-6, held a statutorily prescribed public hearing for the transmittal of the proposed amendments on August 29, 2001, and at that hearing approved a motion to send, and did later send, the proposed

amendments to the Florida Department of Community Affairs (hereinafter referred to as "DCA") for review and comment pursuant to Chapter 163, Part II, Florida Statutes; and,

WHEREAS, at the August 29, 2001 meeting, pursuant to Chapter 163, Part II, Florida Statutes, the Board of County Commissioners did announce its intention to hold a public hearing after the receipt of DCA's written comments commonly referred to as the "ORC Report," which were later received on November 21, 2001 by the Chairman of the Lee County Board of County Commissioners; and,

WHEREAS, the Board of County Commissioners during its statutorily prescribed public hearing for the plan amendments on January 10, 2002, moved to adopt the proposed amendments as more particularly set forth herein.

NOW, THEREFORE, BE IT ORDAINED BY THE BOARD OF COUNTY COMMISSIONERS OF LEE COUNTY, FLORIDA, THAT:

SECTION ONE: PURPOSE, INTENT AND SHORT TITLE

The Board of County Commissioners of Lee County, Florida, in compliance with Chapter 163, Part II, Florida Statutes, and with Lee County Administrative Code AC-13-6, has conducted a series of public hearings to review the proposed amendments to the Lee Plan. The purpose of this ordinance is to adopt those amendments to the Lee Plan discussed at those meetings and approved by an absolute majority of the Board of County Commissioners. The short title and proper reference for the Lee County Comprehensive Plan, as hereby amended, will continue to be the "Lee Plan." This ordinance may be referred to as the "2000/2001 Regular Comprehensive Plan Amendment Cycle CPA 2000-15 Ordinance."

SECTION TWO: ADOPTION OF LEE COUNTY'S 2000/2001 REGULAR COMPREHENSIVE PLAN AMENDMENT CYCLE

The Lee County Board of County Commissioners hereby amends the existing Lee Plan, adopted by Ordinance Number 89-02, as amended, by adopting amendments, as revised by the Board of County Commissioners on January 10, 2002, known as CPA 2000-15, which amend the text of the Lee Plan as well as the Future Land Use Map series of the Lee Plan.

In addition, the above-mentioned Staff Report and Analysis, along with all attachments for this amendment are hereby adopted as "Support Documentation" for the Lee County Comprehensive Plan.

SECTION THREE: LEGAL EFFECT OF THE "LEE PLAN"

No public or private development will be permitted except in conformity with the Lee Plan. All land development regulations and land development orders must be consistent with the Lee Plan as so amended.

SECTION FOUR: GEOGRAPHIC APPLICABILITY

The Lee Plan is applicable throughout the unincorporated area of Lee County, Florida, except in those unincorporated areas included in any joint or interlocal agreements with other local governments that specifically provide otherwise.

SECTION FIVE: SEVERABILITY

The provisions of this ordinance are severable and it is the intention of the Board of County Commissioners of Lee County, Florida, to confer the whole or any part of the powers herein provided. If any of the provisions of this ordinance are held unconstitutional

by a court of competent jurisdiction, the decision of that court will not affect or impair remaining provisions of this ordinance. It is hereby declared to be the legislative intent of the Board of County Commissioners that this ordinance would have been adopted had such unconstitutional provisions not been included therein.

SECTION SIX: INCLUSION IN CODE, CODIFICATION, SCRIVENERS' ERROR

It is the intention of the Board of County Commissioners that the provisions of this ordinance will become and be made a part of the Lee County Code. Sections of this ordinance may be renumbered or relettered and the word "ordinance" may be changed to "section," "article," or such other appropriate word or phrase in order to accomplish such intention; and regardless of whether such inclusion in the code is accomplished, sections of this ordinance may be renumbered or relettered. The correction of typographical errors that do not affect the intent, may be authorized by the County Manager, or his or her designee, without need of public hearing, by filing a corrected or recodified copy with the Clerk of the Circuit Court.

SECTION SEVEN: EFFECTIVE DATE

The plan amendments adopted herein are not effective until a final order is issued by the DCA or Administration Commission finding the amendment in compliance with Section 163.3184, Florida Statutes, whichever occurs earlier. No development orders, development permits, or land uses dependent on this amendment may be issued or commence before it has become effective. If a final order of noncompliance is issued by the Administration Commission, this amendment may nevertheless be made effective by adoption of a resolution affirming its effective status, a copy of which resolution will be sent to the DCA, Bureau of Local Planning, 2555 Shumard Oak Boulevard, Tallahassee, Florida 32399-2100.

THE FOREGOING ORDINANCE was offered by Commissioner Judah who moved its adoption. The motion was seconded by Commissioner St. Cerny and, when put to a vote, the vote was as follows:

ROBERT JANES	<u>AYE</u>
DOUGLAS ST. CERNY	<u>AYE</u>
RAY JUDAH	<u>AYE</u>
ANDREW COY	<u>ABSENT</u>
JOHN ALBION	<u>NAY</u>

DONE AND ADOPTED this 10th day of January, 2002.

ATTEST:
CHARLIE GREEN, CLERK

BY: *Patricia Jaymes*
Deputy Clerk

LEE COUNTY
BOARD OF COUNTY COMMISSIONERS

BY: *[Signature]*
Chairman

DATE: January 10, 2002

Approved as to form by:

Dannan Paul Collins
County Attorney's Office



LEE COUNTY ORDINANCE NO. 02-05

AN ORDINANCE AMENDING THE LEE COUNTY COMPREHENSIVE PLAN, COMMONLY KNOWN AS THE "LEE PLAN" AS ADOPTED BY ORDINANCE NO. 89-02, AS AMENDED, SO AS TO ADOPT THAT AMENDMENT KNOWN LOCALLY AS CPA 2000-19 APPROVED IN CONJUNCTION WITH ADOPTION OF LEE COUNTY'S 2000/2001 REGULAR COMPREHENSIVE PLAN AMENDMENT CYCLE; PROVIDING FOR AMENDMENTS TO THE ADOPTED TEXT AND MAPS; PROVIDING FOR PURPOSE AND SHORT TITLE; PROVIDING FOR ADOPTION OF THE SPECIFIED AMENDMENT TO THE LEE COUNTY COMPREHENSIVE PLAN; PROVIDING FOR THE LEGAL EFFECT OF "THE LEE PLAN"; PROVIDING FOR GEOGRAPHICAL APPLICABILITY; PROVIDING FOR SEVERABILITY, CODIFICATION, SCRIVENER'S ERRORS, AND AN EFFECTIVE DATE.

WHEREAS, the Lee County Comprehensive Plan (hereinafter referred to as the "Lee Plan") Policy 2.4.1 and Chapter XIII, provides for adoption of Plan Amendments with such frequency as may be permitted by applicable state statutes, in accordance with such administrative procedures as the Board of County Commissioners may adopt; and,

WHEREAS, the Lee County Board of County Commissioners, in accordance with Section 163.3181, Florida Statutes, and Lee County Administrative Code AC-13-6 further provides an opportunity for individuals to participate in the plan amendment public hearing process; and,

WHEREAS, the Lee County Local Planning Agency (hereinafter referred to as the "LPA") held statutorily prescribed public hearings pursuant to Chapter 163, Part II, Florida Statutes, and Lee County Administrative Code AC-13-6 on June 25, 2001 and July 23, 2001; and,

WHEREAS, the Board of County Commissioners, pursuant to Chapter 163, Part II, Florida Statutes, and Lee County Administrative Code AC-13-6, held a statutorily prescribed public hearing for the transmittal of the proposed amendments on August 29, 2001, and at that hearing approved a motion to send, and did later send, the proposed

amendments to the Florida Department of Community Affairs (hereinafter referred to as "DCA") for review and comment pursuant to Chapter 163, Part II, Florida Statutes; and,

WHEREAS, at the August 29, 2001 meeting, pursuant to Chapter 163, Part II, Florida Statutes, the Board of County Commissioners did announce its intention to hold a public hearing after the receipt of DCA's written comments commonly referred to as the "ORC Report," which were later received on November 21, 2001 by the Chairman of the Lee County Board of County Commissioners; and,

WHEREAS, the Board of County Commissioners during its statutorily prescribed public hearing for the plan amendments on January 10, 2002, moved to adopt the proposed amendments as more particularly set forth herein.

NOW, THEREFORE, BE IT ORDAINED BY THE BOARD OF COUNTY COMMISSIONERS OF LEE COUNTY, FLORIDA, THAT:

SECTION ONE: PURPOSE, INTENT AND SHORT TITLE

The Board of County Commissioners of Lee County, Florida, in compliance with Chapter 163, Part II, Florida Statutes, and with Lee County Administrative Code AC-13-6, has conducted a series of public hearings to review the proposed amendments to the Lee Plan. The purpose of this ordinance is to adopt those amendments to the Lee Plan discussed at those meetings and approved by an absolute majority of the Board of County Commissioners. The short title and proper reference for the Lee County Comprehensive Plan, as hereby amended, will continue to be the "Lee Plan." This ordinance may be referred to as the "2000/2001 Regular Comprehensive Plan Amendment Cycle CPA 2000-19 Ordinance."

SECTION TWO: ADOPTION OF LEE COUNTY'S 2000/2001 REGULAR
COMPREHENSIVE PLAN AMENDMENT CYCLE

The Lee County Board of County Commissioners hereby amends the existing Lee Plan, adopted by Ordinance Number 89-02, as amended, by adopting amendments, as revised by the Board of County Commissioners on January 10, 2002, known as CPA 2000-19, which amend the text of the Lee Plan as well as the Future Land Use Map series of the Lee Plan.

In addition, the above-mentioned Staff Report and Analysis, along with all attachments for this amendment are hereby adopted as "Support Documentation" for the Lee County Comprehensive Plan.

SECTION THREE: LEGAL EFFECT OF THE "LEE PLAN"

No public or private development will be permitted except in conformity with the Lee Plan. All land development regulations and land development orders shall be consistent with the Lee Plan as so amended.

SECTION FOUR: GEOGRAPHIC APPLICABILITY

The Lee Plan is applicable throughout the unincorporated area of Lee County, Florida, except in those unincorporated areas included in any joint or interlocal agreements with other local governments that specifically provide otherwise.

SECTION FIVE: SEVERABILITY

The provisions of this ordinance are severable and it is the intention of the Board of County Commissioners of Lee County, Florida, to confer the whole or any part of the powers herein provided. If any of the provisions of this ordinance are held unconstitutional

by a court of competent jurisdiction, the decision of that court will not affect or impair remaining provisions of this ordinance. It is hereby declared to be the legislative intent of the Board of County Commissioners that this ordinance would have been adopted had such unconstitutional provisions not been included therein.

SECTION SIX: INCLUSION IN CODE, CODIFICATION, SCRIVENERS' ERROR

It is the intention of the Board of County Commissioners that the provisions of this ordinance will become and be made a part of the Lee County Code. Sections of this ordinance may be renumbered or relettered and the word "ordinance" may be changed to "section," "article," or such other appropriate word or phrase in order to accomplish such intention; and regardless of whether such inclusion in the code is accomplished, sections of this ordinance may be renumbered or relettered. The correction of typographical errors that do not affect the intent, may be authorized by the County Manager, or his or her designee, without need of public hearing, by filing a corrected or recodified copy with the Clerk of the Circuit Court.

SECTION SEVEN: EFFECTIVE DATE

The plan amendments adopted herein are not effective until a final order is issued by the DCA or Administration Commission finding the amendment in compliance with Section 163.3184, Florida Statutes, whichever occurs earlier. No development orders, development permits, or land uses dependent on this amendment may be issued or commence before it has become effective. If a final order of noncompliance is issued by the Administration Commission, this amendment may nevertheless be made effective by adoption of a resolution affirming its effective status, a copy of which resolution will be sent to the DCA, Bureau of Local Planning, 2555 Shumard Oak Boulevard, Tallahassee, Florida 32399-2100.

THE FOREGOING ORDINANCE was offered by Commissioner Judah who moved its adoption. The motion was seconded by Commissioner St. Cerny and, when put to a vote, the vote was as follows:

ROBERT JANES	<u>AYE</u>
DOUGLAS ST. CERNY	<u>AYE</u>
RAY JUDAH	<u>AYE</u>
ANDREW COY	<u>ABSENT</u>
JOHN ALBION	<u>AYE</u>

DONE AND ADOPTED this 10th day of January, 2002.

ATTEST:
CHARLIE GREEN, CLERK

BY: *Patricia Higgins*
Deputy Clerk

LEE COUNTY
BOARD OF COUNTY COMMISSIONERS

BY: *Paul Starnes*
Chairman

DATE: January 10, 2002

Approved as to form by:

Matthew Collins
County Attorney's Office



LEE COUNTY ORDINANCE NO. 02-06

AN ORDINANCE AMENDING THE LEE COUNTY COMPREHENSIVE PLAN, COMMONLY KNOWN AS THE "LEE PLAN" AS ADOPTED BY ORDINANCE NO. 89-02, AS AMENDED, SO AS TO ADOPT THAT AMENDMENT KNOWN LOCALLY AS CPA 2000-27 APPROVED IN CONJUNCTION WITH ADOPTION OF LEE COUNTY'S 2000/2001 REGULAR COMPREHENSIVE PLAN AMENDMENT CYCLE; PROVIDING FOR AMENDMENTS TO THE ADOPTED TEXT AND MAPS; PROVIDING FOR PURPOSE AND SHORT TITLE; PROVIDING FOR ADOPTION OF THE SPECIFIED AMENDMENT TO THE LEE COUNTY COMPREHENSIVE PLAN; PROVIDING FOR THE LEGAL EFFECT OF "THE LEE PLAN"; PROVIDING FOR GEOGRAPHICAL APPLICABILITY; PROVIDING FOR SEVERABILITY, CODIFICATION, SCRIVENER'S ERRORS, AND AN EFFECTIVE DATE.

WHEREAS, the Lee County Comprehensive Plan (hereinafter referred to as the "Lee Plan") Policy 2.4.1 and Chapter XIII, provides for adoption of Plan Amendments with such frequency as may be permitted by applicable state statutes, in accordance with such administrative procedures as the Board of County Commissioners may adopt; and,

WHEREAS, the Lee County Board of County Commissioners, in accordance with Section 163.3181, Florida Statutes, and Lee County Administrative Code AC-13-6 further provides an opportunity for individuals to participate in the plan amendment public hearing process; and,

WHEREAS, the Lee County Local Planning Agency (hereinafter referred to as the "LPA") held statutorily prescribed public hearings pursuant to Chapter 163, Part II, Florida Statutes, and Lee County Administrative Code AC-13-6 on January 22, 2001; and,

WHEREAS, the Board of County Commissioners, pursuant to Chapter 163, Part II, Florida Statutes, and Lee County Administrative Code AC-13-6, held a statutorily prescribed public hearing for the transmittal of the proposed amendments on August 29, 2001, and at that hearing approved a motion to send, and did later send, the proposed

amendments to the Florida Department of Community Affairs (hereinafter referred to as "DCA") for review and comment pursuant to Chapter 163, Part II, Florida Statutes; and,

WHEREAS, at the August 29, 2001 meeting, pursuant to Chapter 163, Part II, Florida Statutes, the Board of County Commissioners did announce its intention to hold a public hearing after the receipt of DCA's written comments commonly referred to as the "ORC Report," which were later received on November 21, 2001 by the Chairman of the Lee County Board of County Commissioners; and,

WHEREAS, the Board of County Commissioners during its statutorily prescribed public hearing for the plan amendments on January 10, 2002, moved to adopt the proposed amendments as more particularly set forth herein.

NOW, THEREFORE, BE IT ORDAINED BY THE BOARD OF COUNTY COMMISSIONERS OF LEE COUNTY, FLORIDA, THAT:

SECTION ONE: PURPOSE, INTENT AND SHORT TITLE

The Board of County Commissioners of Lee County, Florida, in compliance with Chapter 163, Part II, Florida Statutes, and with Lee County Administrative Code AC-13-6, has conducted a series of public hearings to review the proposed amendments to the Lee Plan. The purpose of this ordinance is to adopt those amendments to the Lee Plan discussed at those meetings and approved by an absolute majority of the Board of County Commissioners. The short title and proper reference for the Lee County Comprehensive Plan, as hereby amended, will continue to be the "Lee Plan." This ordinance may be referred to as the "2000/2001 Regular Comprehensive Plan Amendment Cycle CPA 2000-27 Ordinance."

SECTION TWO: ADOPTION OF LEE COUNTY'S 2000/2001 REGULAR COMPREHENSIVE PLAN AMENDMENT CYCLE

The Lee County Board of County Commissioners hereby amends the existing Lee Plan, adopted by Ordinance Number 89-02, as amended, by adopting amendments, as revised by the Board of County Commissioners on January 10, 2002, known as CPA 2000-27, which amend the text of the Lee Plan as well as the Future Land Use Map series of the Lee Plan.

In addition, the above-mentioned Staff Report and Analysis, along with all attachments for this amendment are hereby adopted as "Support Documentation" for the Lee County Comprehensive Plan.

SECTION THREE: LEGAL EFFECT OF THE "LEE PLAN"

No public or private development will be permitted except in conformity with the Lee Plan. All land development regulations and land development orders must be consistent with the Lee Plan as so amended.

SECTION FOUR: GEOGRAPHIC APPLICABILITY

The Lee Plan is applicable throughout the unincorporated area of Lee County, Florida, except in those unincorporated areas included in any joint or interlocal agreements with other local governments that specifically provide otherwise.

SECTION FIVE: SEVERABILITY

The provisions of this ordinance are severable and it is the intention of the Board of County Commissioners of Lee County, Florida, to confer the whole or any part of the

powers herein provided. If any of the provisions of this ordinance are held unconstitutional by a court of competent jurisdiction, the decision of that court will not affect or impair remaining provisions of this ordinance. It is hereby declared to be the legislative intent of the Board of County Commissioners that this ordinance would have been adopted had such unconstitutional provisions not been included therein.

SECTION SIX: INCLUSION IN CODE, CODIFICATION, SCRIVENERS' ERROR

It is the intention of the Board of County Commissioners that the provisions of this ordinance will become and be made a part of the Lee County Code. Sections of this ordinance may be renumbered or relettered and the word "ordinance" may be changed to "section," "article," or such other appropriate word or phrase in order to accomplish such intention; and regardless of whether such inclusion in the code is accomplished, sections of this ordinance may be renumbered or relettered. The correction of typographical errors that do not affect the intent, may be authorized by the County Manager, or his or her designee, without need of public hearing, by filing a corrected or recodified copy with the Clerk of the Circuit Court.

SECTION SEVEN: EFFECTIVE DATE

The plan amendments adopted herein are not effective until a final order is issued by the DCA or Administration Commission finding the amendment in compliance with Section 163.3184, Florida Statutes, whichever occurs earlier. No development orders, development permits, or land uses dependent on this amendment may be issued or commence before it has become effective. If a final order of noncompliance is issued by the Administration Commission, this amendment may nevertheless be made effective by adoption of a resolution affirming its effective status, a copy of which resolution will be sent

to the DCA, Bureau of Local Planning, 2555 Shumard Oak Boulevard, Tallahassee, Florida
32399-2100.

THE FOREGOING ORDINANCE was offered by Commissioner Judah who moved
its adoption. The motion was seconded by Commissioner St. Cerny and, when put to a
vote, the vote was as follows:

ROBERT JANES	<u>AYE</u>
DOUGLAS ST. CERNY	<u>AYE</u>
RAY JUDAH	<u>AYE</u>
ANDREW COY	<u>ABSENT</u>
JOHN ALBION	<u>AYE</u>

DONE AND ADOPTED this 10th day of January, 2002.

ATTEST:
CHARLIE GREEN, CLERK

BY: 
Deputy Clerk

LEE COUNTY
BOARD OF COUNTY COMMISSIONERS

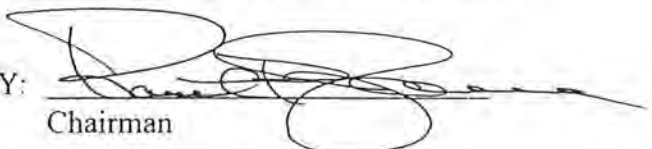
BY: 
Chairman

DATE: January 10, 2002

Approved as to form by:

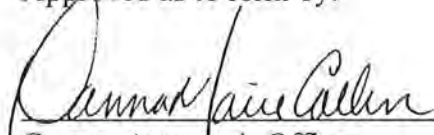
County Attorney's Office



**CPA2000-00014
BoCC SPONSORED
AMENDMENT
TO THE**

LEE COUNTY COMPREHENSIVE PLAN

THE LEE PLAN

BoCC Adoption Document

*Lee County Planning Division
1500 Monroe Street
P.O. Box 398
Fort Myers, FL 33902-0398
(941) 479-8585*

January 10, 2002

**LEE COUNTY
DIVISION OF PLANNING
STAFF REPORT FOR
COMPREHENSIVE PLAN AMENDMENT
CPA2000-00014**

☒

Text Amendment

☐

Map Amendment

✓	This Document Contains the Following Reviews:
✓	Staff Review
✓	Local Planning Agency Review and Recommendation
✓	Board of County Commissioners Hearing for Transmittal
✓	Staff Response to the DCA Objections, Recommendations, and Comments (ORC) Report
✓	Board of County Commissioners Hearing for Adoption

STAFF REPORT PREPARATION DATE: February 19, 2001

PART I - BACKGROUND AND STAFF RECOMMENDATION

A. SUMMARY OF APPLICATION

1. APPLICANT:

LEE COUNTY BOARD OF COUNTY COMMISSIONERS
REPRESENTED BY LEE COUNTY DIVISION OF PLANNING

2. REQUEST:

Amend the Future Land Use Element by modifying Policy 16.3.9 to clarify the maintenance area intensity limitations.

B. STAFF RECOMMENDATION AND FINDINGS OF FACT SUMMARY:

1. RECOMMENDATION: Planning staff recommends that the Board of County Commissioners transmit the proposed amendment with the language modifications shown below.

POLICY 16.3.9: Density/Intensity Limitations proposed uses are subject to the following limitations:

Clubhouse/Administrative Area: 20,000 SF/18 hole golf course.

Golf Course Restrooms:	Not to exceed two structures per 18-hole golf course, limited to 150 square feet per structure.
Maintenance Area:	<u>Not to exceed 25,000 SF of enclosed or semi-enclosed building area, /18 hole golf course. on a maximum of 5 acres of land per 18 hole golf course.</u>
Horse Stable:	40,000 SF of Stable Building/10 acres.
Camping Restrooms:	1 toilet per four (4) camp units, clustered in structures not to exceed 500 square feet per structure. 1 shower per 4 toilets.
Camping Area Office:	1,000 SF per campground.

2. BASIS AND RECOMMENDED FINDINGS OF FACT:

- Policy 16.3.9 limits golf course maintenance areas within lands designated as Density Reduction Groundwater Resource to 25,000 square feet per 18-hole golf course. The policy does not specify whether this limitation applies to the square footage of maintenance buildings themselves or the total land area on which the maintenance structures are located.
- The intent of the maintenance area limitation, when the policy was originally created, was that the maintenance building or buildings would not exceed 25,000 square feet per 18-hole golf course.
- Golf course maintenance areas do not always contain clearly defined buildings. Instead, they usually contain several open or semi-enclosed areas, in addition to storage buildings, that are used to conduct various maintenance activities. For this reason, it is difficult to limit a golf course maintenance facility by using a single measurement of building area.
- Typically, a golf course maintenance area is approximately 2 to 7 acres in land area. This area may include parking and open space in addition to the typical maintenance functions.
- A golf course maintenance area is most effectively limited through a measurement of the building area as well as the total acreage on which the facility sits.

C. BACKGROUND INFORMATION

In 1999, the Lee Plan was amended to allow private recreation facilities in the Density Reduction/Groundwater Resource (DR/GR) land use category. In July of 2000, the first application for rezoning to a Private Recreation Facilities Planned Development (PRFPD) district in the DR/GR land use category was submitted. This application was for an 18-hole golf course on the south side of Corkscrew Road east of I-75. During the sufficiency process for this rezoning, staff encountered some uncertainty relating to Policy 16.3.9, and specifically, the limitation of maintenance facilities to 25,000 square feet. The source of the uncertainty was whether the 25,000 square feet applied to the maintenance building itself or the total land area upon which the maintenance facilities were located. When the language was originally drafted, it was intended that the limitation would apply to the maintenance building and not the area upon which the maintenance building was located. Staff discovered, however, that the limitation

could be interpreted either way, and that some clarification was needed. Additionally, staff discovered that building area may not be the ideal way to measure the size of a golf course maintenance area, so this amendment explores that issue as well. This amendment is an attempt to more clearly define the maintenance area limitation contained in Policy 16.3.9 of the Lee Plan.

PART II - STAFF ANALYSIS

A. STAFF DISCUSSION

Policy 16.3.9 of the Lee Plan limits maintenance areas to 25,000 square feet per 18 holes of golf. It is not clear, however, what is included within the maintenance area. Most golf course maintenance areas are comprised of some enclosed structures, some semi-enclosed structures, and some non-enclosed areas. There is generally not one clearly defined "maintenance building" that can be easily identified and measured. According to the book Golf Course Design by Graves and Cornish (1998, p. 71), a typical maintenance area is comprised of one or two acres of land area, and contains the equipment building, a separate chemical storage building, fuel storage, an equipment washing area, and employee parking (see Attachment 1). Graves and Cornish (1998, p. 72-73) provide diagrams of typical maintenance facilities as developed by the Golf Course Superintendents Association of America (see Attachment 2). Diagram A of Attachment 2 shows that some of the typical maintenance functions may be independent of the primary maintenance building. Staff believes, therefore, that regulating the size of the "maintenance building" is not the most effective way to limit the extent of the golf course maintenance area.

Planning staff also reviewed the Master Concept Plans from rezoning cases as well as development order plans for selected golf course developments. The majority of the plans that were reviewed did not specify a size for the maintenance area, but staff was able to find several recent cases in which the plans specified an acreage and/or building area for the maintenance facility. These figures are shown in Attachment 3 of this report. The maintenance areas ranged from 1.53 acres for 18 holes to 6.06 acres for an 18-hole course. It is important to note, however, that some of the higher acreage facilities also included storage space and office space for an entire residential development, and not only for the golf course. The floor area for maintenance buildings generally ranged from about 8,000 sf to 33,000 sf. These figures included buildings as well as open storage bins. Once again, it is important to note that some of the higher acreage buildings were designed to service an entire residential development and not just a golf course.

Staff believes that the maintenance areas of golf courses in the DR/GR should be limited to an acreage and a building area that is generally comparable to some of the maintenance areas within existing golf courses in Lee County. It may not be appropriate for DR/GR golf maintenance areas to be of a size comparable to the largest maintenance facilities in the county because there is no residential use associated with the golf courses. Staff believes, however, that a figure somewhere in the middle of the extremes would be appropriate and fair for golf courses in the DR/GR.

Given the typical layout of maintenance areas, staff believes it would be more effective to regulate their intensity using two separate factors. The first factor would be the square footage of any maintenance buildings. This would include any fully-enclosed or semi-enclosed structure associated with the maintenance of the golf course. Staff believes this limitation should be kept at 25,000 square feet, per the original intent of the policy. The other factor would be an acreage figure that would measure the overall envelope of the maintenance area. Based on staff's research, this area should be limited to 5 acres per 18 holes. Staff believes this acreage is more than adequate given the sizes of other golf maintenance facilities that have been approved in the county. Staff believes the use of both measurements will result in a more

clearly defined regulation with less possibility of varying interpretations. It will make it more clear to the development community what is expected to be shown on Master Concept Plans for golf courses in the DR/GR, and will make staff's review of these projects more efficient.

B. CONCLUSIONS

Policy 16.3.9 is ambiguous in its limitation on golf course maintenance areas. The 25,000 square feet per 18 hole regulation was intended to apply to the area of the maintenance building. Staff's examination of the regulation, however, reveals that the limitation needs to be expanded to also include an acreage limitation that can accommodate other maintenance functions that may fall outside the primary maintenance building. The combination of the two limitations would prevent future confusion over the intent of the policy.

C. STAFF RECOMMENDATION

Planning staff recommends that the Board of County Commissioners transmit this plan amendment. The proposed language changes to Policy 16.3.9 are shown below.

POLICY 16.3.9: Density/Intensity Limitations proposed uses are subject to the following limitations:

Clubhouse/Administrative Area:	20,000 SF/18 hole golf course.
Golf Course Restrooms:	Not to exceed two structures per 18-hole golf course, limited to 150 square feet per structure.
Maintenance Area:	<u>Not to exceed 25,000 SF of enclosed or semi-enclosed building area, /18-hole golf course; on a maximum of 5 acres of land per 18 hole golf course.</u>
Horse Stable:	40,000 SF of Stable Building/10 acres.
Camping Restrooms:	1 toilet per four (4) camp units, clustered in structures not to exceed 500 square feet per structure. 1 shower per 4 toilets.
Camping Area Office:	1,000 SF per campground.

**PART III - LOCAL PLANNING AGENCY
REVIEW AND RECOMMENDATION**

DATE OF PUBLIC HEARING: February 26, 2001

A. LOCAL PLANNING AGENCY REVIEW

Staff summarized the proposed amendment for the LPA. One member of the LPA questioned why staff was placing such a specific standard in the Lee Plan, and suggested that the Land Development Code might be the more appropriate location for the proposed standard. Staff responded that all of the language relating to golf courses in the Density Reduction/Groundwater Resource (DR/GR) land use category was fairly specific in nature. It has the type of specificity that would typically be found in the Land Development Code rather than in the Lee Plan. The reason that such specific language was placed in the Lee Plan was to increase the level of assurance that these standards for golf courses in the DR/GR would be enforceable. With the DR/GR being such a sensitive land use category, staff believes that the Lee Plan is the most appropriate place for any regulations relating to golf course development in these areas.

One member of the public spoke in support of the proposed amendment.

B. LOCAL PLANNING AGENCY RECOMMENDATION AND FINDINGS OF FACT SUMMARY

1. **RECOMMENDATION:** The LPA recommended that the Board of County Commissioners transmit the proposed amendment with the language recommended by staff.
2. **BASIS AND RECOMMENDED FINDINGS OF FACT:** The LPA accepted the findings of fact as advanced by staff.

C. VOTE:

NOEL ANDRESS	<u>AYE</u>
SUSAN BROOKMAN	<u>AYE</u>
BARRY ERNST	<u>AYE</u>
RONALD INGE	<u>AYE</u>
GORDON REIGELMAN	<u>AYE</u>
VIRGINIA SPLITT	<u>AYE</u>
GREG STUART	<u>AYE</u>

**PART IV - BOARD OF COUNTY COMMISSIONERS
HEARING FOR TRANSMITTAL OF PROPOSED AMENDMENT**

DATE OF TRANSMITTAL HEARING: August 29, 2001

A. BOARD REVIEW: A member of the Board questioned whether this kind of detailed regulation was appropriate in the Lee Plan, or if the Land Development Code might be a better place for it. The Board member also questioned why this amendment was necessary. The Board member did not oppose the amendment, but simply questioned why it needed to be done. Staff responded that the current regulation provides for 25,000 square feet of maintenance area, but does not specify whether that means 25,000 square feet of building area or a 25,000 square feet of site area. This amendment simply clarifies the issue by specifying a building area and a site area based upon staff's survey of other golf courses around the county. The Goal 16 regulations are detailed in nature, and it would not be unusual to have this level of detail under Goal 16.

B. BOARD ACTION AND FINDINGS OF FACT SUMMARY:

1. **BOARD ACTION:** The Board of County Commissioners voted to transmit the proposed amendment as recommended by staff and the LPA.
2. **BASIS AND RECOMMENDED FINDINGS OF FACT:** The Board accepted the findings of fact as advanced by staff.

C. VOTE:

JOHN ALBION	<u>AYE</u>
ANDREW COY	<u>AYE</u>
BOB JANES	<u>AYE</u>
RAY JUDAH	<u>AYE</u>
DOUG ST. CERNY	<u>AYE</u>

**PART V - DEPARTMENT OF COMMUNITY AFFAIRS OBJECTIONS,
RECOMMENDATIONS, AND COMMENTS (ORC) REPORT**

DATE OF ORC REPORT: November 21, 2001

A. DCA OBJECTIONS, RECOMMENDATIONS AND COMMENTS

The Department of Community Affairs provided no objections, recommendations, or comments concerning the proposed amendment

B. STAFF RESPONSE

Adopt the amendment as transmitted.

**PART VI - BOARD OF COUNTY COMMISSIONERS
HEARING FOR ADOPTION OF PROPOSED AMENDMENT**

DATE OF ADOPTION HEARING: January 10, 2002

A. BOARD REVIEW: The Board of County Commissioners provided no discussion on the amendment. The item was considered as part of the consent agenda.

B. BOARD ACTION AND FINDINGS OF FACT SUMMARY:

- 1. BOARD ACTION:** The Board of County Commissioners voted to adopt the amendment as previously transmitted. This item was voted on as part of the Board's consent agenda.
- 2. BASIS AND RECOMMENDED FINDINGS OF FACT:** The Board accepted the findings of fact as advanced by staff.

C. VOTE:

JOHN ALBION

AYE

ANDREW COY

ABSENT

BOB JANES

AYE

RAY JUDAH

AYE

DOUG ST. CERNY

AYE

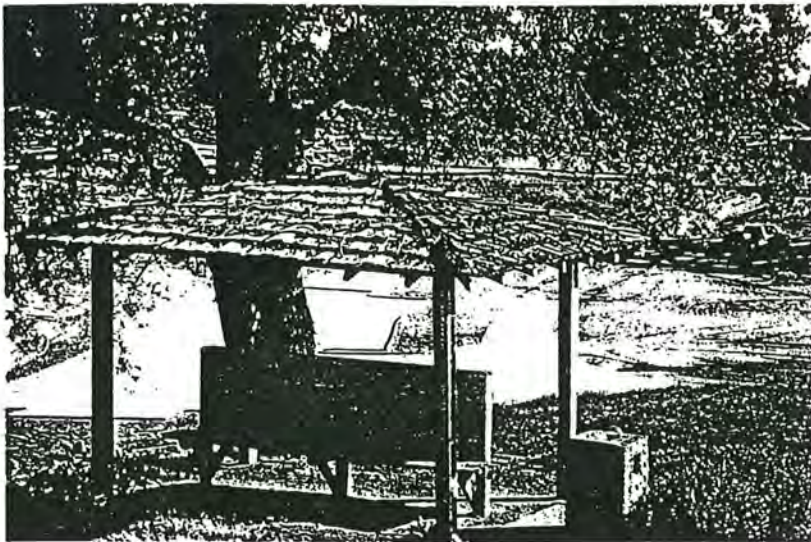
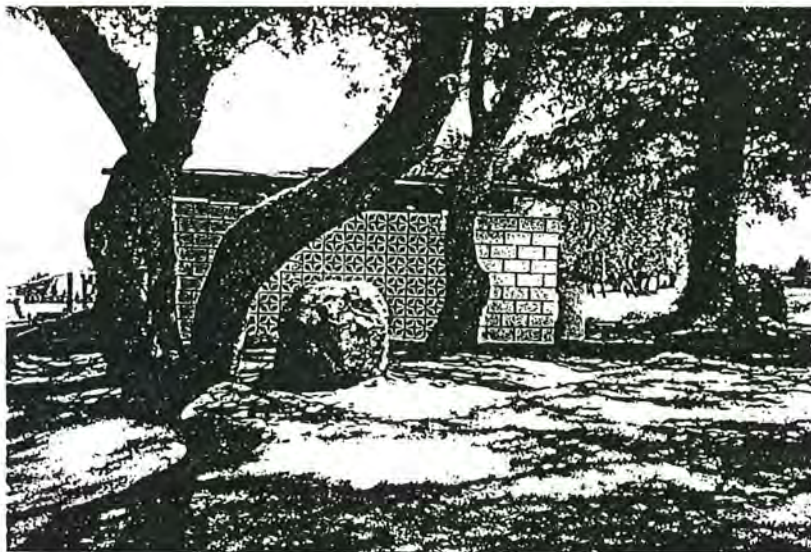

FIGURE 3.22 Ranging from a rustic lean-to to a structure rivaling the clubhouse in architectural opulence, mid-course facilities can offer everything from shelter to relief to a steak sandwich. Excepting the rest room feature, many such facilities are being replaced by the drink and sandwich cart.



Siting the Equipment Building The most important building, after the clubhouse and pro shop, is the one that houses maintenance equipment and repair facilities. A reasonably central and secure area, not too conspicuous or close to the clubhouse, is required. In all seasons, there must be access to the building and utilities must be operational. The location of an equipment building in a corner of the property can result in unproductive time for the crew, as they must travel to reach work sites after check-in, and in an integrated development the value of the lot adjoining it may be compromised or, in extreme cases, made unsellable. Some feel that locating the equipment building close to the pro shop improves the relationship between professional and superintendent.

A maintenance area of one or two acres to include the equipment building (Figures 3.23A, B, C, D) a separate chemical storage building, fuel storage, an equipment washing area, employee parking, and sometimes sod and tree nurseries, is shown on the route plan, but seldom in detail.

C

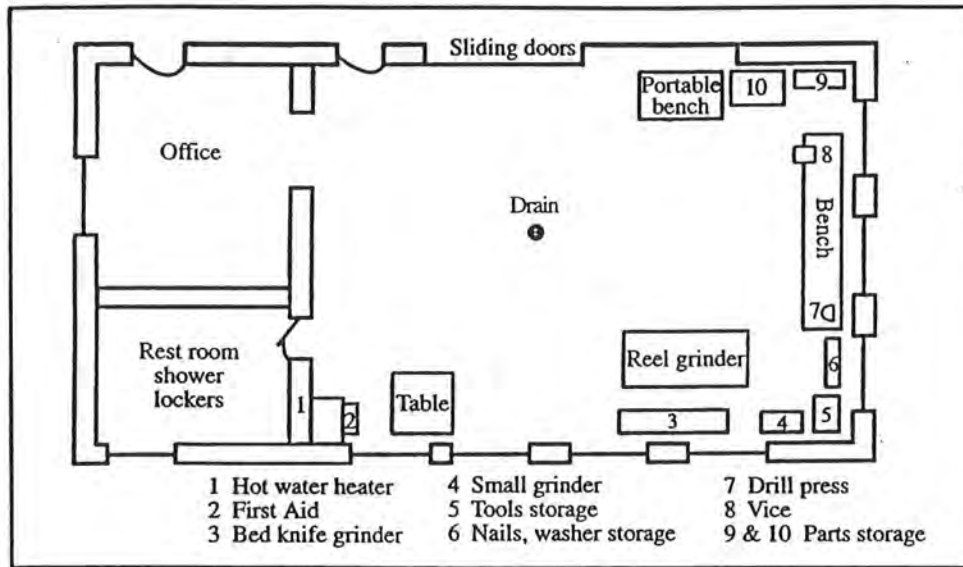

Sample floor plan of golf course maintenance facility.

D

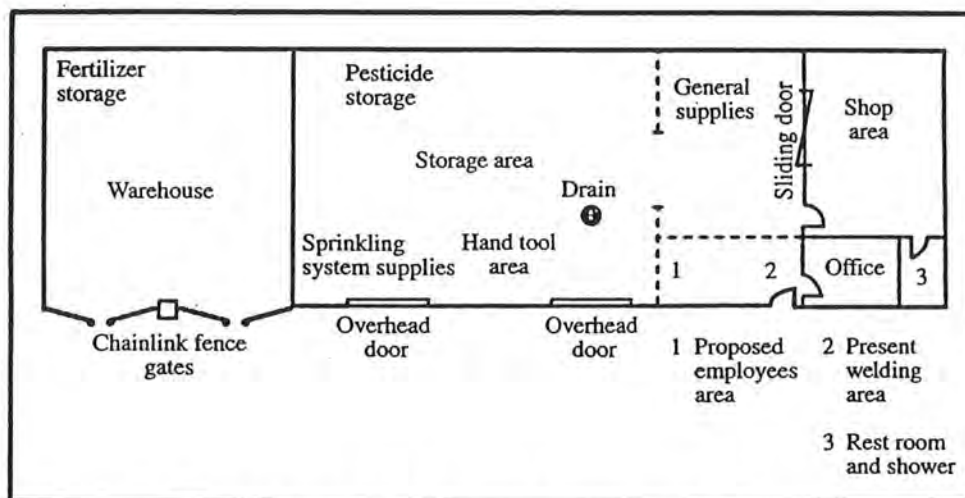

Sample floor plan of golf course maintenance facility.

FIGURE 3.23 (cont'd)

Turf and Tree Nurseries Turf nurseries to provide sod for repairing greens, tees—and sometimes fairways—were at one time invariably established on new golf courses. Today many commercial sod farms supply quality sod at lower cost than a superintendent can grow it. Therefore, a sod nursery may be unnecessary.

Yet it is still prudent in planning to leave an acre or more, accessible to irrigation, for this purpose. The superintendent may in the future prefer to grow sod on-site. For example, when an existing course is being rebuilt or a new green is being installed, special sod may be needed if players demand identical surfaces to those they are accustomed

A

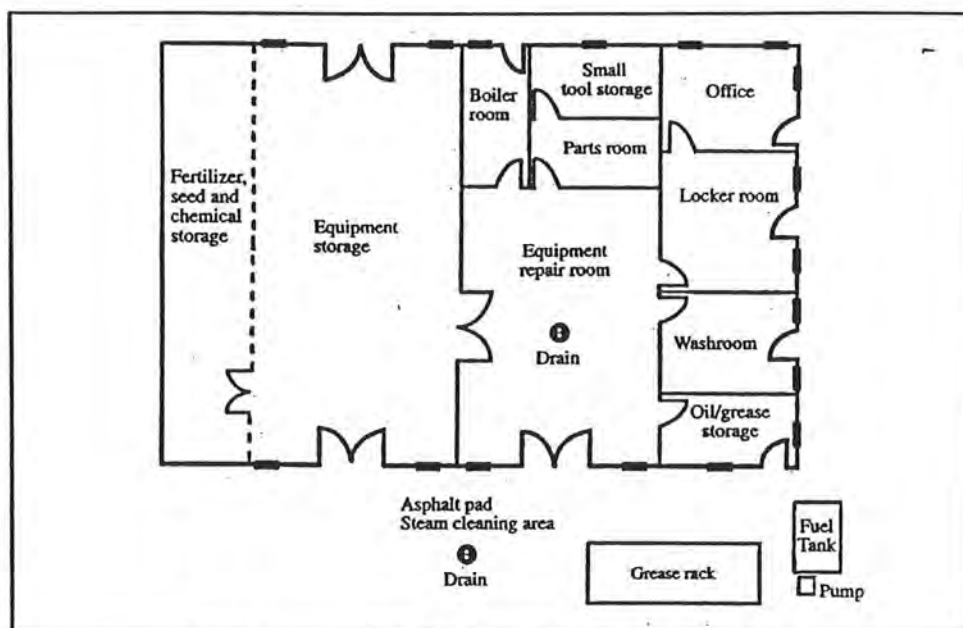

Sample floor plan of golf course maintenance facility.

B

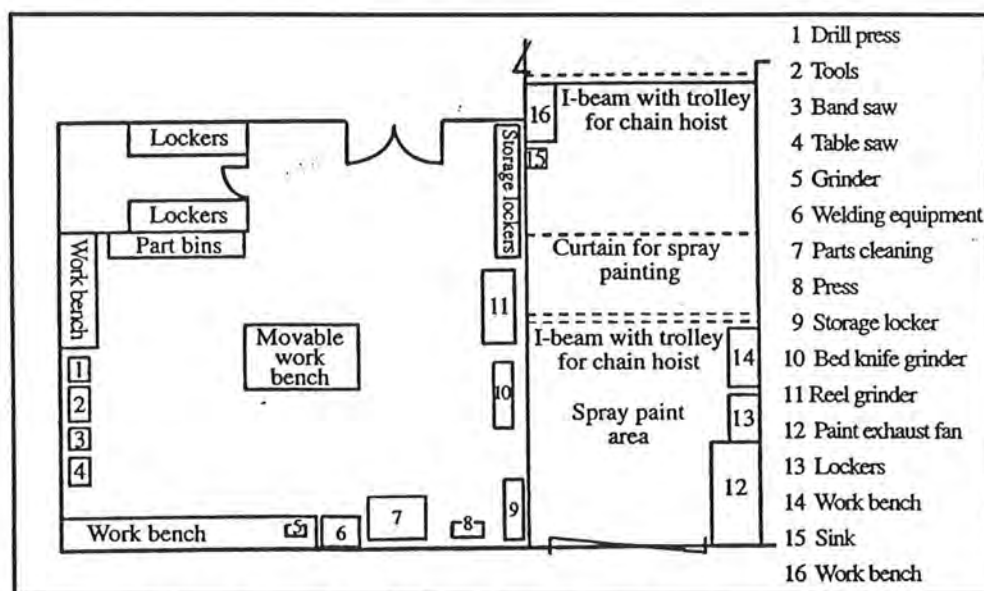

Sample floor plan of shop area of golf course maintenance facility.

FIGURE 3.23 The GCSAA provides a Guide to Planning and Design as well as a multitude of other educational products. These diagrams, furnished by the Golf Course Superintendents Association of America, demonstrate ideas for floor plans.

SELECTED EXAMPLES OF GOLF COURSE MAINTENANCE AREAS IN LEE COUNTY

A. MAINTENANCE AREAS SHOWN ON MASTER CONCEPT PLANS SUBMITTED WITH REZONING APPLICATIONS

PROJECT NAME	CASE NUMBER	NUMBER OF HOLES	SIZE OF MAINTENANCE AREA
Bonita Bay Parcels B&F	DCI962025	18 holes	2.6 Acres
Bonita Fairways MHPD/RPD	89-2-14-2 DCI(a)	9 Holes	0.97 Acres
Crown Colony Resort	98-11-186.03Z	18 holes	2.0 Acres
Stoneybrook	DRI 2000-00013	18 holes	1.76 Acres
The Legends	95-02-273.03Z	18 holes	1.6 Acres
West Bay Club	95-06-148.03Z	18 holes	2.5 Acres

B. MAINTENANCE AREAS SHOWN ON DEVELOPMENT ORDER PLANS

PROJECT NAME	CASE NUMBER	NUMBER OF HOLES	SIZE OF MAINTENANCE AREA	SIZE OF MAINTENANCE BUILDINGS
Fiddlesticks Country Club	LDO 2000-00240	36 Holes	6.06 Acres	15800 s.f.
Grande Oak	DOS 99-10-108.00D	18 Holes	1.53 Acres	11,761 s.f.
Miromar Lakes	DOS 2000-00215	18 Holes	1.68 Acres	8,400 s.f.
Pelican Landing	DOS 99-05-241.00D	36 Holes	5.29 Acres	27,007 s.f.
Pelican Sound	DOS 98-05-039.00D	18 holes	5.10 Acres	19,166 s.f.
The Brooks - Shadow Woods	DOS 98-01-244.00D	18 Holes	4.43 Acres	32800 s.f.