

Exhibit A



Rhodes and Rhodes Land Surveying
28100 Bonita Grande Drive, STE 107
Bonita Springs, FL 34135
239-405-8166

LEGAL DESCRIPTION

A PORTION OF THOSE LANDS DESCRIBED AND RECORDED IN OFFICIAL RECORDS BOOK 3539, PAGES 3116 THROUGH 3119 (INCLUSIVE), TOGETHER WITH A PARCEL OF LAND LOCATED IN SECTIONS 5, 6, 7, AND 8, TOWNSHIP 47 SOUTH, RANGE 25 EAST, LEE COUNTY, FLORIDA BEING MORE PARTICULARLY DESCRIBED AS FOLLOWS:

COMMENCE AT THE SOUTHEAST CORNER OF THE NORTHEAST 1/4 OF SECTION 7, TOWNSHIP 47 SOUTH, RANGE 25 EAST, LEE COUNTY, FLORIDA; THENCE RUN NORTH 01°34'59" WEST, ALONG THE EAST LINE OF THE NORTHEAST 1/4 OF SAID SECTION 7, A DISTANCE OF 40.03 FEET TO A POINT ON THE BOUNDARY OF THOSE LANDS DESCRIBED AND RECORDED IN OFFICIAL RECORDS BOOK 3539, PAGES 3116 THROUGH 3119 (INCLUSIVE) OF THE PUBLIC RECORDS OF LEE COUNTY, FLORIDA; THENCE SOUTH 89°42'53" EAST, ALONG THE BOUNDARY OF LAST SAID LANDS, A DISTANCE OF 25.01 FEET TO THE POINT OF BEGINNING OF THE PARCEL OF LAND HEREIN DESCRIBED; THENCE RUN THE FOLLOWING SEVEN (7) COURSES ALONG THE BOUNDARY OF LAST SAID LANDS; COURSE NO. 1: SOUTH 89°42'53" EAST, 1,242.78 FEET TO A POINT ON THE EAST LINE OF THE WEST 1/2 OF THE NORTHWEST 1/4 OF SECTION 8, TOWNSHIP 47 SOUTH, RANGE 25 EAST, THE SAME BEING A POINT ON THE WESTERLY BOUNDARY OF EL DORADO ACRES, AN UNRECORDED SUBDIVISION, AS RECORDED IN OFFICIAL RECORDS BOOK 82, PAGE 474 OF THE PUBLIC RECORDS OF SAID LEE COUNTY, FLORIDA; COURSE NO. 2: NORTH 01°27'43" WEST, ALONG LAST SAID LINES, A DISTANCE OF 2,612.02 FEET TO THE MOST NORTHWEST CORNER OF EL DORADO ACRES; COURSE NO. 3: SOUTH 89°52'45" EAST, ALONG THE NORTHERLY BOUNDARY OF SAID EL DORADO ACRES, A DISTANCE OF 610.69 FEET TO THE NORTHWEST CORNER OF LOT 8, BLOCK NUMBER 14 OF SAID EL DORADO ACRES; COURSE NO. 4: SOUTH 01°17'58" EAST, ALONG THE BOUNDARY OF SAID LOT 8, A DISTANCE OF 132.29 FEET TO THE SOUTHWEST CORNER OF SAID LOT 8; COURSE NO. 5: SOUTH 89°39'36" EAST, ALONG THE BOUNDARY OF SAID LOT 8, A DISTANCE OF 75.00 FEET TO THE SOUTHEAST CORNER OF SAID LOT 8; COURSE NO. 6: NORTH 01°17'58" WEST, ALONG THE BOUNDARY OF SAID LOT 8, A DISTANCE OF 132.58 FEET TO THE NORTHEAST CORNER OF SAID LOT 8; COURSE NO. 7: SOUTH 89°52'45" EAST, ALONG THE NORTHERLY BOUNDARY OF SAID EL DORADO ACRES, A DISTANCE OF 587.45 FEET TO THE SOUTH 1/4 CORNER OF SECTION 5, TOWNSHIP 47 SOUTH, RANGE 25 EAST, SAID LEE COUNTY, FLORIDA, THE SAME BEING A POINT ON THE WESTERLY PROLONGATION OF THE NORTHERLY BOUNDARY LINE OF MEADOWBROOK OF BONITA SPRINGS, ACCORDING TO THE PLAT THEREOF AS RECORDED IN PLAT BOOK 60, PAGES 53 THROUGH 59 (INCLUSIVE) OF THE PUBLIC RECORDS OF SAID LEE COUNTY, FLORIDA; THENCE SOUTH 89°13'02" EAST, ALONG LAST SAID LINES, A DISTANCE OF 2,581.04 FEET TO THE SOUTHEAST CORNER OF SAID SECTION 5, THE SAME BEING A POINT ON THE EAST LINE OF THE SOUTHEAST 1/4 OF SAID SECTION 5 AND A POINT ON THE EASTERLY BOUNDARY OF FLORIDA GULF LAND COMPANY'S SUBDIVISION, ACCORDING TO THE PLAT THEREOF AS RECORDED IN PLAT BOOK 1, PAGE 59 OF THE PUBLIC RECORDS OF SAID LEE COUNTY, FLORIDA; THENCE NORTH 00°35'20" WEST, ALONG SAID LINES, A DISTANCE OF 2,103.32 FEET TO A POINT ON THE WESTERLY BOUNDARY OF THOSE LANDS DESCRIBED AS A 100.00 FOOT FLORIDA POWER AND LIGHT COMPANY EASEMENT (PARCEL B) AND RECORDED IN DEED BOOK 244, PAGES 138 THROUGH 140 (INCLUSIVE) OF THE PUBLIC RECORDS OF SAID LEE COUNTY, FLORIDA; THENCE NORTH 21°22'09" WEST, ALONG THE WESTERLY BOUNDARY OF LAST SAID LANDS, A DISTANCE OF 660.57 FEET TO A POINT ON THE NORTH LINE OF THE SOUTHEAST 1/4 OF SAID SECTION 5, THE SAME BEING A POINT ON THE NORTHERLY BOUNDARY OF LAST SAID PLAT; THENCE SOUTH 89°05'10" WEST, ALONG LAST



Rhodes and Rhodes Land Surveying
28100 Bonita Grande Drive, STE 107
Bonita Springs, FL 34135
239-405-8166

SAID LINES, A DISTANCE OF 2,362.08 FEET TO THE CENTER OF SAID SECTION 5, THE SAME BEING A POINT ON THE BOUNDARY OF AFORESAID LANDS DESCRIBED AND RECORDED IN OFFICIAL RECORDS BOOK 3539, PAGES 3116 THROUGH 3119 (INCLUSIVE) OF THE PUBLIC RECORDS OF SAID LEE COUNTY, FLORIDA; THENCE RUN THE FOLLOWING EIGHT (8) COURSES ALONG THE BOUNDARY OF LAST SAID LANDS; COURSE NO. 1: SOUTH 89°07'39" WEST, 2,592.74 FEET; COURSE NO. 2: SOUTH 01°54'31" EAST, 92.62 FEET; COURSE NO. 3: SOUTH 88°43'54" WEST, 349.45 FEET; COURSE NO. 4: SOUTH 01°16'23" EAST, 162.43 FEET; COURSE NO. 5: NORTH 81°48'03" WEST, 600.65 FEET; COURSE NO. 6: SOUTH 45°44'29" WEST, 523.57 FEET; COURSE NO. 7: SOUTH 01°15'33" EAST, 775.71 FEET; COURSE NO. 8: SOUTH 89°14'26" WEST, 199.41 FEET TO A POINT ON THE BOUNDARY OF THOSE LANDS DESCRIBED AND RECORDED IN OFFICIAL RECORDS BOOK 3627, PAGES 2061 THROUGH 2083 (INCLUSIVE) OF THE PUBLIC RECORDS OF SAID LEE COUNTY, FLORIDA (CONSERVATION EASEMENT #1), THE SAME BEING A POINT ON THE MEAN HIGH WATER LINE OF ESTERO BAY; THENCE RUN THE FOLLOWING TWENTY TWO (22) COURSES ALONG LAST SAID LINES; COURSE NO. 1: SOUTH 04°39'14" EAST, 104.21 FEET; COURSE NO. 2: SOUTH 20°14'29" EAST, 105.00 FEET; COURSE NO. 3: SOUTH 68°35'55" WEST, 154.32 FEET; COURSE NO. 4: SOUTH 13°48'24" EAST, 50.99 FEET; COURSE NO. 5: SOUTH 36°09'47" WEST, 64.03 FEET; COURSE NO. 6: SOUTH 02°29'49" EAST, 50.00 FEET; COURSE NO. 7: SOUTH 26°14'47" EAST, 54.63 FEET; COURSE NO. 8: SOUTH 18°08'21" EAST, 51.92 FEET; COURSE NO. 9: SOUTH 52°41'29" EAST, 78.10 FEET; COURSE NO. 10: SOUTH 31°44'44" EAST, 57.31 FEET; COURSE NO. 11: SOUTH 28°08'16" EAST, 55.46 FEET; COURSE NO. 12: SOUTH 10°27'59" EAST, 50.49 FEET; COURSE NO. 13: SOUTH 04°01'02" EAST, 63.86 FEET; COURSE NO. 14: SOUTH 14°29'27" EAST, 88.09 FEET; COURSE NO. 15: SOUTH 19°11'46" EAST, 52.20 FEET; COURSE NO. 16: SOUTH 35°06'58" EAST, 59.36 FEET; COURSE NO. 17: SOUTH 12°16'28" EAST, 49.94 FEET; COURSE NO. 18: SOUTH 02°32'45" WEST, 50.98 FEET; COURSE NO. 19: SOUTH 15°30'26" WEST, 84.12 FEET; COURSE NO. 20: SOUTH 20°31'47" EAST, 72.71 FEET; COURSE NO. 21: SOUTH 17°54'30" EAST, 56.94 FEET; COURSE NO. 22: SOUTH 46°11'03" EAST, 61.03 FEET; THENCE NORTH 89°20'35" EAST, A DISTANCE OF 1.00 FEET TO A POINT ON THE EASTERLY BOUNDARY OF THOSE LANDS DESCRIBED AND RECORDED IN OFFICIAL RECORDS INSTRUMENT NUMBER 2013000240450 OF THE PUBLIC RECORDS OF SAID LEE COUNTY, FLORIDA; THENCE RUN THE FOLLOWING TWENTY-THREE (23) COURSES ALONG THE BOUNDARY OF LAST SAID LANDS; COURSE NO. 1: SOUTH 02°48'29" EAST, 247.54 FEET; COURSE NO. 2: SOUTH 13°36'38" EAST, 49.89 FEET; COURSE NO. 3: SOUTH 18°52'38" EAST, 49.96 FEET; COURSE NO. 4: SOUTH 28°04'28" EAST, 51.29 FEET; COURSE NO. 5: SOUTH 10°24'54" EAST, 50.55 FEET; COURSE NO. 6: SOUTH 11°27'49" WEST, 56.18 FEET; COURSE NO. 7: SOUTH 04°21'29" EAST, 50.65 FEET; COURSE NO. 8: SOUTH 24°52'17" EAST, 50.48 FEET; COURSE NO. 9: SOUTH 25°52'22" EAST, 51.13 FEET; COURSE NO. 10: SOUTH 09°20'00" WEST, 55.12 FEET; COURSE NO. 11: SOUTH 25°50'13" EAST, 21.40 FEET; COURSE NO. 12: SOUTH 21°13'24" EAST, 54.88 FEET; COURSE NO. 13: SOUTH 41°15'02" EAST, 70.64 FEET; COURSE NO. 14: SOUTH 11°13'24" WEST, 49.00 FEET; COURSE NO. 15: SOUTH 10°16'42" EAST, 51.40 FEET; COURSE NO. 16: SOUTH 03°26'02" WEST, 49.83 FEET; COURSE NO. 17: SOUTH 29°06'14" EAST, 59.23 FEET; COURSE NO. 18: SOUTH 05°12'32" EAST, 50.79 FEET; COURSE NO. 19: SOUTH 04°32'08" EAST, 50.65 FEET; COURSE NO. 20: SOUTH 13°37'57" WEST, 52.21 FEET; COURSE NO. 21: SOUTH 89°00'08" WEST, 230.82 FEET; COURSE NO. 22: SOUTH 09°02'32" WEST, 80.80 FEET; COURSE NO. 23: SOUTH 39°36'41" EAST, 105.50 FEET TO A POINT ON THE SOUTH LINE OF GOVERNMENT LOT 1, SECTION 7, TOWNSHIP 47 SOUTH, RANGE 25 EAST, SAID LEE COUNTY, FLORIDA; THENCE NORTH 89°06'42" EAST, ALONG LAST SAID LINE, A DISTANCE OF 188.36 FEET TO A POINT ON THE BOUNDARY OF THOSE LANDS DESCRIBED AND RECORDED IN CITY OF BONITA SPRINGS, FLORIDA ORDINANCE NUMBER 14-10 (ANNEXATION AREA); THENCE RUN THE FOLLOWING THIRTY (30) COURSES ALONG THE BOUNDARY OF LAST SAID LANDS; COURSE NO. 1: NORTH 13°37'57" EAST, 214.95 FEET; COURSE NO. 2: NORTH 04°32'08" WEST, 58.94 FEET; COURSE NO. 3:



Rhodes and Rhodes Land Surveying
28100 Bonita Grande Drive, STE 107
Bonita Springs, FL 34135
239-405-8166

NORTH 05°12'32" WEST, 61.67 FEET; COURSE NO. 4: NORTH 29°06'14" WEST, 55.22 FEET; COURSE NO. 5: NORTH 03°26'02" EAST, 41.25 FEET; COURSE NO. 6: NORTH 10°16'42" WEST, 47.92 FEET; COURSE NO. 7: NORTH 11°13'24" EAST, 64.15 FEET; COURSE NO. 8: NORTH 41°15'02" WEST, 86.46 FEET; COURSE NO. 9: NORTH 21°13'24" WEST 48.07 FEET; COURSE NO. 10: NORTH 25°50'13" WEST, 7.57 FEET; COURSE NO. 11: NORTH 09°20'00" EAST, 55.14 FEET; COURSE NO. 12: NORTH 25°52'22" WEST, 66.56 FEET; COURSE NO. 13: NORTH 24°52'17" WEST, 40.99 FEET; COURSE NO. 14: NORTH 04°21'29" WEST, 34.66 FEET; COURSE NO. 15: NORTH 11°27'49" EAST, 58.90 FEET; COURSE NO. 16: NORTH 10°24'54" WEST, 67.98 FEET; COURSE NO. 17: NORTH 28°04'28" WEST, 55.04 FEET; COURSE NO. 18: NORTH 18°52'38" WEST, 43.64 FEET; COURSE NO. 19: NORTH 13°36'38" WEST, 42.86 FEET; COURSE NO. 20: NORTH 02°48'29" WEST, 263.13 FEET; COURSE NO. 21: NORTH 46°11'03" WEST, 68.47 FEET; COURSE NO. 22: NORTH 17°54'30" WEST, 45.26 FEET; COURSE NO. 23: NORTH 20°31'47" WEST, 57.29 FEET; COURSE NO. 24: NORTH 15°30'26" EAST, 73.32 FEET; COURSE NO. 25: NORTH 02°32'45" EAST, 63.41 FEET; COURSE NO. 26: NORTH 12°16'28" WEST, 66.88 FEET; COURSE NO. 27: NORTH 35°06'58" WEST, 62.53 FEET; COURSE NO. 28: NORTH 19°11'46" WEST, 42.97 FEET; COURSE NO. 29: NORTH 14°29'27" WEST, 81.14 FEET; COURSE NO. 30: NORTH 74°05'31" EAST, 710.32 FEET TO A POINT ON THE BOUNDARY OF THOSE LANDS DESCRIBED AND RECORDED AS INSTRUMENT NUMBER 2023000146467 OF THE PUBLIC RECORDS OF SAID LEE COUNTY, FLORIDA; THENCE RUN THE FOLLOWING TWENTY-SIX (26) COURSES ALONG THE BOUNDARY OF LAST SAID LANDS; COURSE NO. 1: SOUTH 36°08'20" EAST, 37.55 FEET; COURSE NO. 2: SOUTH 05°57'36" WEST, 410.85 FEET; COURSE NO. 3: SOUTH 31°41'08" EAST, 104.97 FEET; COURSE NO. 4: NORTH 58°57'13" EAST, 194.96 FEET; COURSE NO. 5: NORTH 31°02'46" WEST, 44.76 FEET; COURSE NO. 6: NORTH 00°03'41" EAST, 125.64 FEET; COURSE NO. 7: NORTH 13°25'09" WEST, 70.59 FEET; COURSE NO. 8: NORTH 56°53'27" EAST, 107.37 FEET TO A POINT ON A NON-TANGENTIAL CURVE; COURSE NO. 9: NORTHERLY, 63.69 FEET ALONG THE ARC OF A CIRCULAR CURVE, CONCAVE EASTERLY, HAVING A RADIUS OF 182.00 FEET, THROUGH A CENTRAL ANGLE OF 20°03'07" AND BEING SUBTENDED BY A CHORD THAT BEARS NORTH 14°13'59" WEST, 63.37 FEET TO A POINT OF REVERSE CURVATURE; COURSE NO. 10: NORTHERLY, 96.67 FEET ALONG THE ARC OF A CIRCULAR CURVE, CONCAVE WESTERLY, HAVING A RADIUS OF 266.00 FEET, THROUGH A CENTRAL ANGLE OF 20°49'18" AND BEING SUBTENDED BY A CHORD THAT BEARS NORTH 14°37'05" WEST, 96.14 FEET TO A POINT OF COMPOUND CURVATURE; COURSE NO. 11: NORTHWESTERLY, 178.78 FEET ALONG THE ARC OF A CIRCULAR CURVE, CONCAVE SOUTHWESTERLY, HAVING A RADIUS OF 966.00 FEET, THROUGH A CENTRAL ANGLE OF 10°36'14" AND BEING SUBTENDED BY A CHORD THAT BEARS NORTH 30°19'51" WEST, 178.53 FEET TO A POINT OF REVERSE CURVATURE; COURSE NO. 12: NORTHERLY, 152.00 FEET ALONG THE ARC OF A CIRCULAR CURVE, CONCAVE EASTERLY, HAVING A RADIUS OF 214.00 FEET, THROUGH A CENTRAL ANGLE OF 40°41'44" AND BEING SUBTENDED BY A CHORD THAT BEARS NORTH 15°17'06" WEST, 148.82 FEET; COURSE NO. 13: NORTH 05°03'46" EAST, 277.10 FEET TO A POINT OF CURVATURE; COURSE NO. 14: NORTHERLY, 121.63 FEET ALONG THE ARC OF A CIRCULAR CURVE, CONCAVE WESTERLY, HAVING A RADIUS OF 266.00 FEET, THROUGH A CENTRAL ANGLE OF 26°11'54" AND BEING SUBTENDED BY A CHORD THAT BEARS NORTH 08°02'11" WEST, 120.57 FEET; COURSE NO. 15: NORTH 21°08'08" WEST, 101.90 FEET TO A POINT OF CURVATURE; COURSE NO. 16: NORTHERLY, 194.40 FEET ALONG THE ARC OF A CIRCULAR CURVE, CONCAVE EASTERLY, HAVING A RADIUS OF 204.00 FEET, THROUGH A CENTRAL ANGLE OF 54°36'02" AND BEING SUBTENDED BY A CHORD THAT BEARS NORTH 06°09'53" EAST, 187.13 FEET TO A POINT OF COMPOUND CURVATURE; COURSE NO. 17: NORTHEASTERLY, 38.44 FEET ALONG THE ARC OF A CIRCULAR CURVE, CONCAVE SOUTHEASTERLY, HAVING A RADIUS OF 134.00 FEET, THROUGH A CENTRAL ANGLE OF 16°26'18" AND BEING SUBTENDED BY A CHORD THAT BEARS NORTH 41°41'03" EAST, 38.31 FEET TO A POINT OF COMPOUND CURVATURE;



Rhodes and Rhodes Land Surveying
28100 Bonita Grande Drive, STE 107
Bonita Springs, FL 34135
239-405-8166

COURSE NO. 18: NORTHEASTERLY, 158.22 FEET ALONG THE ARC OF A CIRCULAR CURVE, CONCAVE SOUTHEASTERLY, HAVING A RADIUS OF 393.00 FEET, THROUGH A CENTRAL ANGLE OF 23°04'02" AND BEING SUBTENDED BY A CHORD THAT BEARS NORTH 61°26'13" EAST, 157.15 FEET TO A POINT OF COMPOUND CURVATURE; COURSE NO. 19: EASTERLY, 181.01 FEET ALONG THE ARC OF A CIRCULAR CURVE, CONCAVE SOUTHERLY, HAVING A RADIUS OF 184.00 FEET, THROUGH A CENTRAL ANGLE OF 56°21'48" AND BEING SUBTENDED BY A CHORD THAT BEARS SOUTH 78°50'52" EAST, 173.79 FEET TO A POINT OF COMPOUND CURVATURE; COURSE NO. 20: SOUTHEASTERLY, 130.68 FEET ALONG THE ARC OF A CIRCULAR CURVE, CONCAVE SOUTHWESTERLY, HAVING A RADIUS OF 434.00 FEET, THROUGH A CENTRAL ANGLE OF 17°15'08" AND BEING SUBTENDED BY A CHORD THAT BEARS SOUTH 42°02'24" EAST, 130.19 FEET; COURSE NO. 21: SOUTH 33°24'51" EAST, 27.61 FEET; COURSE NO. 22: NORTH 56°35'09" EAST, 14.26 FEET; COURSE NO. 23: SOUTH 66°02'09" EAST, 78.97 FEET; COURSE NO. 24: NORTH 64°31'27" EAST, 128.50 FEET; COURSE NO. 25: NORTH 22°32'45" WEST, 125.49 FEET; COURSE NO. 26: NORTH 67°27'15" EAST, 13.12 FEET TO A POINT ON THE BOUNDARY OF AFORESAID LANDS DESCRIBED AND RECORDED IN OFFICIAL RECORDS BOOK 3539, PAGES 3116 THROUGH 3119 (INCLUSIVE) OF THE PUBLIC RECORDS OF SAID LEE COUNTY, FLORIDA; THENCE RUN THE FOLLOWING TEN (10) COURSES ALONG THE BOUNDARY OF LAST SAID LANDS; COURSE NO. 1: SOUTH 20°50'26" EAST, 152.26 FEET; COURSE NO. 2: SOUTH 25°28'33" EAST, 245.21 FEET; COURSE NO. 3: SOUTH 18°20'32" EAST, 130.83 FEET; COURSE NO. 4: SOUTH 27°46'07" WEST, 205.73 FEET; COURSE NO. 5: SOUTH 16°30'00" EAST, 265.70 FEET; COURSE NO. 6: SOUTH 54°23'52" EAST, 190.76 FEET; COURSE NO. 7: SOUTH 22°38'40" EAST, 87.71 FEET; COURSE NO. 8: SOUTH 71°46'53" WEST, 131.17 FEET; COURSE NO. 9: SOUTH 68°44'48" WEST, 363.26 FEET; COURSE NO. 10: SOUTH 21°12'13" EAST, 161.13 FEET TO A POINT ON THE BOUNDARY OF AFORESAID LANDS DESCRIBED AND RECORDED IN CITY OF BONITA SPRINGS, FLORIDA ORDINANCE NUMBER 14-10 (ANNEXATION AREA); THENCE RUN THE FOLLOWING NINETEEN (19) COURSES ALONG THE BOUNDARY OF LAST SAID LANDS; COURSE NO. 1: SOUTH 21°12'13" EAST, 4.51 FEET TO A POINT OF CURVATURE; COURSE NO. 2: SOUTHEASTERLY, 60.98 FEET ALONG THE ARC OF A CIRCULAR CURVE, CONCAVE NORTHEASTERLY, HAVING A RADIUS OF 258.00 FEET, THROUGH A CENTRAL ANGLE OF 13°32'33" AND BEING SUBTENDED BY A CHORD THAT BEARS SOUTH 27°58'29" EAST, 60.84 FEET; COURSE NO. 3: SOUTH 34°44'46" EAST, 155.79 FEET TO A POINT OF CURVATURE; COURSE NO. 4: SOUTHERLY, 186.50 FEET ALONG THE ARC OF A CIRCULAR CURVE, CONCAVE WESTERLY, HAVING A RADIUS OF 330.00 FEET, THROUGH A CENTRAL ANGLE OF 32°22'48" AND BEING SUBTENDED BY A CHORD THAT BEARS SOUTH 18°33'22" EAST, 184.02 FEET; COURSE NO. 5: NORTH 89°47'40" EAST, 11.43 FEET TO A POINT ON A NON-TANGENTIAL CURVE; COURSE NO. 6: SOUTHERLY, 169.80 FEET ALONG THE ARC OF A CIRCULAR CURVE, CONCAVE WESTERLY, HAVING A RADIUS OF 275.00 FEET, THROUGH A CENTRAL ANGLE OF 35°22'36" AND BEING SUBTENDED BY A CHORD THAT BEARS SOUTH 17°28'14" WEST, 167.11 FEET TO A POINT OF REVERSE CURVATURE; COURSE NO. 7: SOUTHWESTERLY, 110.74 FEET ALONG THE ARC OF A CIRCULAR CURVE, CONCAVE SOUTHEASTERLY, HAVING A RADIUS OF 375.00 FEET, THROUGH A CENTRAL ANGLE OF 16°55'14" AND BEING SUBTENDED BY A CHORD THAT BEARS SOUTH 26°41'55" WEST, 110.34 FEET; COURSE NO. 8: SOUTH 18°14'18" WEST, 248.83 FEET TO A POINT OF CURVATURE; COURSE NO. 9: SOUTHEASTERLY, 879.51 FEET ALONG THE ARC OF A CIRCULAR CURVE, CONCAVE NORTHEASTERLY, HAVING A RADIUS OF 610.00 FEET, THROUGH A CENTRAL ANGLE OF 82°36'37" AND BEING SUBTENDED BY A CHORD THAT BEARS SOUTH 23°04'00" EAST, 805.28 FEET TO A POINT OF REVERSE CURVATURE; COURSE NO. 10: SOUTHEASTERLY, 68.09 FEET ALONG THE ARC OF A CIRCULAR CURVE, CONCAVE SOUTHWESTERLY, HAVING A RADIUS OF 675.00 FEET, THROUGH A CENTRAL ANGLE OF 05°46'48" AND BEING SUBTENDED BY A CHORD THAT BEARS SOUTH 61°28'55" EAST, 68.07 FEET TO A POINT OF COMPOUND CURVATURE;



Rhodes and Rhodes Land Surveying
28100 Bonita Grande Drive, STE 107
Bonita Springs, FL 34135
239-405-8166

COURSE NO. 11: SOUTHEASTERLY, 273.04 FEET ALONG THE ARC OF A CIRCULAR CURVE, CONCAVE SOUTHWESTERLY, HAVING A RADIUS OF 260.00 FEET, THROUGH A CENTRAL ANGLE OF 60°10'09" AND BEING SUBTENDED BY A CHORD THAT BEARS SOUTH 28°30'26" EAST, 260.66 FEET; COURSE NO. 12: SOUTH 01°34'37" WEST, 129.72 FEET TO A POINT OF CURVATURE; COURSE NO. 13: SOUTHERLY, 147.14 FEET ALONG THE ARC OF A CIRCULAR CURVE, CONCAVE WESTERLY, HAVING A RADIUS OF 225.00 FEET, THROUGH A CENTRAL ANGLE OF 37°28'04" AND BEING SUBTENDED BY A CHORD THAT BEARS SOUTH 20°18'39" WEST, 144.53 FEET; COURSE NO. 14: SOUTH 39°02'41" WEST, 55.64 FEET TO A POINT OF CURVATURE; COURSE NO. 15: SOUTHERLY, 225.28 FEET ALONG THE ARC OF A CIRCULAR CURVE, CONCAVE EASTERLY, HAVING A RADIUS OF 190.00 FEET, THROUGH A CENTRAL ANGLE OF 67°56'02" AND BEING SUBTENDED BY A CHORD THAT BEARS SOUTH 05°04'40" WEST, 212.31 FEET TO A POINT OF REVERSE CURVATURE; COURSE NO. 16: SOUTHWESTERLY, 294.51 FEET ALONG THE ARC OF A CIRCULAR CURVE, CONCAVE NORTHWESTERLY, HAVING A RADIUS OF 155.00 FEET, THROUGH A CENTRAL ANGLE OF 108°52'02" AND BEING SUBTENDED BY A CHORD THAT BEARS SOUTH 25°32'40" WEST, 252.17 FEET; COURSE NO. 17: SOUTH 79°58'40" WEST, 20.35 FEET; COURSE NO. 18: SOUTH 01°34'59" EAST, 30.27 FEET; COURSE NO. 19: SOUTH 88°25'01" WEST, 26.60 FEET TO A POINT ON THE EASTERLY RIGHT-OF-WAY LINE OF COCONUT ROAD, AS RECORDED IN OFFICIAL RECORDS BOOK 3421, PAGES 1095 THROUGH 1097 (INCLUSIVE) OF THE PUBLIC RECORDS OF SAID LEE COUNTY, FLORIDA; THENCE SOUTH 01°34'59" EAST, ALONG SAID EASTERLY RIGHT-OF-WAY LINE, A DISTANCE OF 339.91 FEET TO THE POINT OF BEGINNING.

CONTAINING 430.934 ACRES, MORE OR LESS.

REVIEWED
DCI2023-00052
Sophia Ludlam, GIS Planner
Lee County
8/5/2024

Z:\Bayview on Estero Bay\Raptor Bay Portion\Parcel 2 and Hyatt Timeshare combined\2023-442.dwg, SKETCH, 7/14/2023 3:12:14 PM, 1:1

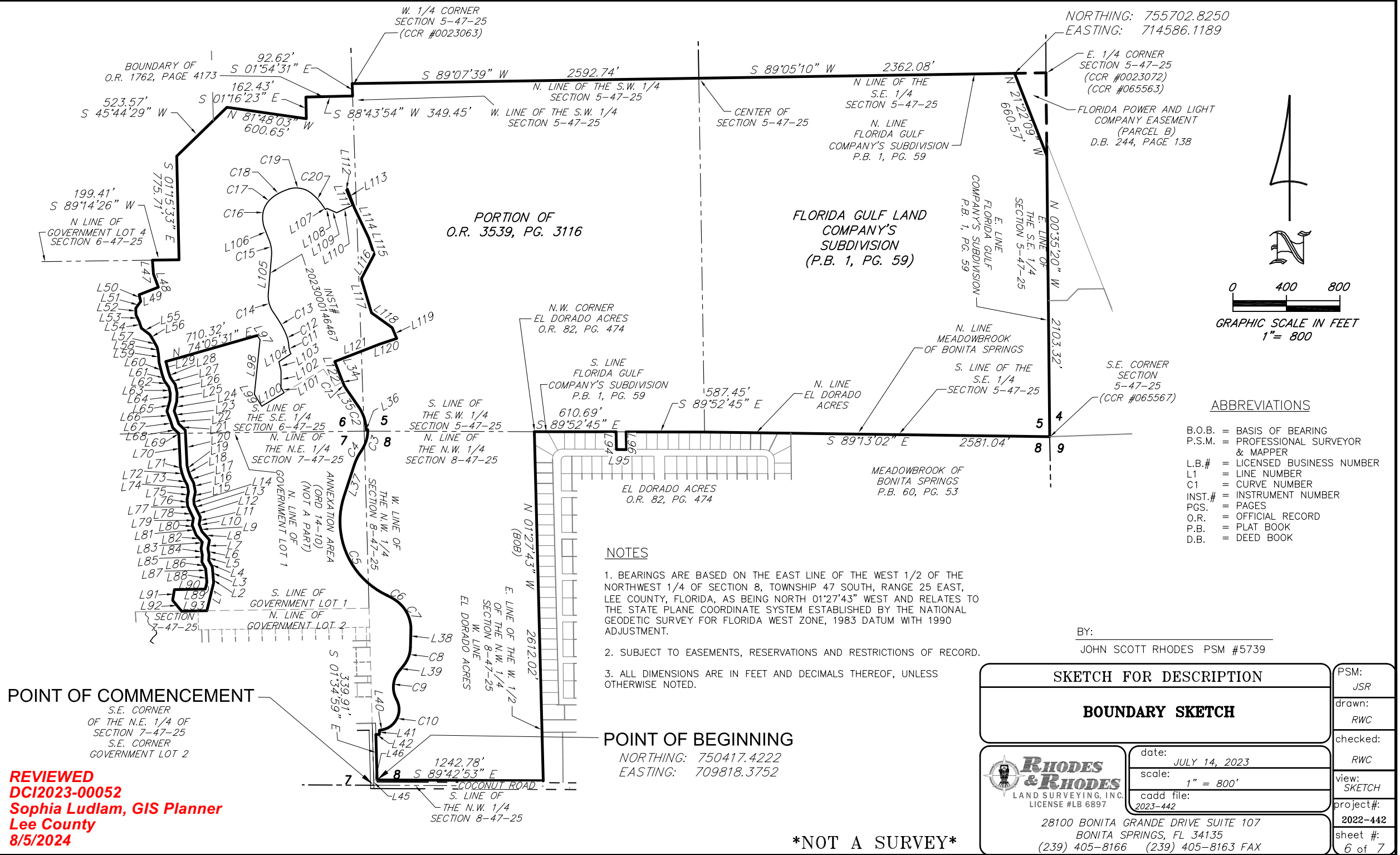

REVIEWED
DCI2023-00052
Sophia Ludlam, GIS Planner
Lee County
8/5/2024

PSM:	JSR
drawn:	RWC
checked:	RWC
view:	SKETCH
project#:	2022-442
sheet #:	6 of 7

Z:\Bayview on Estero Bay\Raptor Bay Portion\Parcel 2 and Hyatt Timeshare combined\2023-442.dwg, Tables, 7/14/2023 3:12:31 PM, 1:1

LINE TABLE		
LINE	LENGTH	BEARING
L1	214.95'	N 13°37'57" E
L2	58.94'	N 04°32'08" W
L3	61.67'	N 05°12'32" W
L4	55.22'	N 29°06'14" W
L5	41.25'	N 03°26'02" E
L6	47.92'	N 10°16'42" W
L7	64.15'	N 11°13'24" E
L8	86.46'	N 41°15'02" W
L9	48.07'	N 21°13'24" W
L10	7.57'	N 25°50'13" W
L11	55.14'	N 09°20'00" E
L12	66.56'	N 25°52'22" W
L13	40.99'	N 24°52'17" W
L14	34.66'	N 04°21'29" W
L15	58.90'	N 11°27'49" E
L16	67.98'	N 10°24'54" W
L17	55.04'	N 28°04'28" W
L18	43.64'	N 18°52'38" W
L19	42.86'	N 13°36'38" W
L20	263.13'	N 02°48'29" W
L21	68.47'	N 46°11'03" W
L22	45.26'	N 17°54'30" W
L23	57.29'	N 20°31'47" W
L24	73.32'	N 15°30'26" E
L25	63.41'	N 02°32'45" E
L26	66.88'	N 12°16'28" W
L27	62.53'	N 35°06'58" W
L28	42.97'	N 19°11'46" W
L29	81.14'	N 14°29'27" W
L34	4.51'	S 21°12'13" E
L35	155.79'	S 34°44'46" E
L36	11.43'	N 89°47'40" E
L37	248.83'	S 18°14'18" W
L38	129.72'	S 01°34'37" W
L39	55.64'	S 39°02'41" W
L40	20.35'	S 79°58'40" W
L41	30.27'	S 01°34'59" E
L42	26.60'	S 88°25'01" W
L45	40.03'	N 01°34'59" W

LINE TABLE		
LINE	LENGTH	BEARING
L46	25.01'	S 89°42'53" E
L47	104.21'	S 04°39'14" E
L48	105.00'	S 20°14'29" E
L49	154.32'	S 68°35'55" W
L50	50.99'	S 13°48'24" E
L51	64.03'	S 36°09'47" W
L52	50.00'	S 02°29'49" E
L53	54.63'	S 26°14'47" E
L54	51.92'	S 18°08'21" E
L55	78.10'	S 52°41'29" E
L56	57.31'	S 31°44'44" E
L57	55.46'	S 28°08'16" E
L58	50.49'	S 10°27'59" E
L59	63.86'	S 04°01'02" E
L60	88.09'	S 14°29'27" E
L61	52.20'	S 19°11'46" E
L62	59.36'	S 35°06'58" E
L63	49.94'	S 12°16'28" E
L64	50.98'	S 02°32'45" W
L65	84.12'	S 15°30'26" W
L66	72.71'	S 20°31'47" E
L67	56.94'	S 17°54'30" E
L68	61.03'	S 46°11'03" E
L69	1.00'	N 89°20'35" E
L70	247.54'	S 02°48'29" E
L71	49.89'	S 13°36'38" E
L72	49.96'	S 18°52'38" E
L73	51.29'	S 28°04'28" E
L74	50.55'	S 10°24'54" E
L75	56.18'	S 11°27'49" W
L76	50.65'	S 04°21'29" E
L77	50.48'	S 24°52'17" E
L78	51.13'	S 25°52'22" E
L79	55.12'	S 09°20'00" W
L80	21.40'	S 25°50'13" E
L81	54.88'	S 21°13'24" E
L82	70.64'	S 41°15'02" E
L83	49.00'	S 11°13'24" W
L84	51.40'	S 10°16'42" E

LINE TABLE		
LINE	LENGTH	BEARING
L85	49.83'	S 03°26'02" W
L86	59.23'	S 29°06'14" E
L87	50.79'	S 05°12'32" E
L88	50.65'	S 04°32'08" E
L89	52.21'	S 13°37'57" W
L90	230.82'	S 89°00'08" W
L91	80.80'	S 09°02'32" W
L92	105.50'	S 39°36'41" E
L93	188.36'	N 89°06'42" E
L94	132.29'	S 01°17'58" E
L95	75.00'	S 89°39'36" E
L96	132.58'	N 01°17'58" W
L97	37.55'	S 36°08'20" E
L98	410.85'	S 05°57'36" W
L99	104.97'	S 31°41'08" E
L100	194.96'	N 58°57'13" E
L101	44.76'	N 31°02'46" W
L102	125.64'	N 00°03'41" E
L103	70.59'	N 13°25'09" W
L104	107.37'	N 56°53'27" E
L105	277.10'	N 05°03'46" E
L106	101.90'	N 21°08'08" W
L107	27.61'	S 33°24'51" E
L108	14.26'	N 56°35'09" E
L109	78.97'	S 66°02'09" E
L110	128.50'	N 64°31'27" E
L111	125.49'	N 22°32'45" W
L112	13.12'	N 67°27'15" E
L113	152.26'	S 20°50'26" E
L114	245.21'	S 25°28'33" E
L115	130.83'	S 18°20'32" E
L116	205.73'	S 27°46'07" W
L117	265.70'	S 16°30'00" E
L118	190.76'	S 54°23'52" E
L119	87.71'	S 22°38'40" E
L120	131.17'	S 71°46'53" W
L121	363.26'	S 68°44'48" W
L122	161.13'	S 21°12'13" E

CURVE TABLE					
CURVE	RADIUS	DELTA	LENGTH	CHORD	CHORD BEARING
C1	258.00'	13°32'33"	60.98'	60.84'	S 27°58'29" E
C2	330.00'	32°22'48"	186.50'	184.02'	S 18°33'22" E
C3	275.00'	35°22'36"	169.80'	167.11'	S 17°28'14" W
C4	375.00'	16°55'14"	110.74'	110.34'	S 26°41'55" W
C5	610.00'	82°36'37"	879.51'	805.28'	S 23°04'00" E
C6	675.00'	5°46'48"	68.09'	68.07'	S 61°28'55" E
C7	260.00'	60°10'09"	273.04'	260.66'	S 28°30'26" E
C8	225.00'	37°28'04"	147.14'	144.53'	S 20°18'39" W
C9	190.00'	67°56'02"	225.28'	212.31'	S 05°04'40" W
C10	155.00'	108°52'02"	294.51'	252.17'	S 25°32'40" W
C11	182.00'	20°03'07"	63.69'	63.37'	N 14°13'59" W
C12	266.00'	20°49'18"	96.67'	96.14'	N 14°37'05" W
C13	966.00'	10°36'14"	178.78'	178.53'	N 30°19'51" W
C14	214.00'	40°41'44"	152.00'	148.82'	N 15°17'06" W
C15	266.00'	26°11'54"	121.63'	120.57'	N 08°02'11" W
C16	204.00'	54°36'02"	194.40'	187.13'	N 06°09'53" E
C17	134.00'	16°26'18"	38.44'	38.31'	N 41°41'03" E
C18	393.00'	23°04'02"	158.22'	157.15'	N 61°26'13" E
C19	184.00'	56°21'48"	181.01'	173.79'	S 78°50'52" E
C20	434.00'	17°15'08"	130.68'	130.19'	S 42°02'24" E

SKETCH FOR DESCRIPTION		PSM: JSR
BOUNDARY SKETCH		drawn: RWC
		checked: RWC
 RHODES & RHODES LAND SURVEYING, INC. LICENSE #LB 6897	date: JULY 14, 2023	view: TABLES
	scale: N/A	project#: 2023-442
cadd file: 2023-442		sheet #: 7 of 7
28100 BONITA GRANDE DRIVE SUITE 107 BONITA SPRINGS, FL 34135 (239) 405-8166 (239) 405-8163 FAX		

REVIEWED
DCI2023-00052
Sophia Ludlam, GIS Planner
Lee County
8/5/2024

NOT A SURVEY