January 19, 2022

Mr. Dirk Danley
Senior Planner
Lee County Community Development, Zoning Section
1500 Monroe Street
Fort Myer, FL 33908

Re: OAK PARK VILLAGE MHPD
2nd INSUFFICIENCY COMMENT LETTER
DCI2021-00019

Dear Dirk:

Enclosed please find responses to your insufficiency letter dated *October 15, 2021*. The following information has been provided to assist with the approval process:

1. Sufficiency Comment Response Letter
2. Revised Request Narrative and Lee Plan Compliance
3. Revised Deviations and Justifications
4. Revised MCP
5. Revised Boundary Survey
6. Resident Authorizations
7. 18' Easement Paperwork
8. Public Meeting #2 Ad Text and Confirmation, Signin Sheet and Notes

The following is a list of staff comments with our responses in **bold**:

Zoning Review:

1. LDC Section 34-201(a)(1)c. states – "Where the property is a subdivision, an application may be initiated by no less than 75 percent of the total number of lot or parcel owners and the homeowners' association, if applicable". The notice provided to the property owners provided in the second submittal does not sufficiently satisfy this requirement. Please provide demonstration of initiation by no less than 75 percent of the property owners within the residential subdivision.

RESPONSE: We have received 157 notarized authorizations from individual lot owners to proceed with the zoning attached in the submittal.

2. Staff is not able to identify the easement documents for the 18-foot easement that connects Pearl Street and the open storage area. Please confirm this is a dedicated easement for the use of Oak Park Village. Staff has included this comment again as no documentation was furnished. The applicant states in the resubmittal letter that the Oak Park office is continuing research for this documentation.

RESPONSE: Paperwork showing legal right to the property has been recovered. It was originally recorded as MiscBook5-Page225-Inst17524 in 1920. The PDf is attached to the submittal.

3. Please provide evidence of consistency with Lee Plan Policy 27.1.8 regarding public information meetings in Northeast Lee County including meeting minutes and documentation associated with this public information meeting.

RESPONSE: A public information meeting was held on Friday, September 24, 2021; TIME: 4:30 PM; ADDRESS: The Boathouse Tiki Bar & Grill - Fort Myers, 17101 State Rd 31, Fort Myers, FL 33905. There was no one from the public that attended.

Development Services Review

1. Please provide documentation showing legal access through the access easement to the open storage area.

RESPONSE: RESPONSE: Paperwork showing legal right to the property has been recovered. It was originally recorded as MiscBook5-Page225-Inst17524 in 1920. The PDf is attached to the submittal.

2. Proposed condition #3 references a "Type D" surface. A Type "D" surface is no longer referenced in the LDC. The open storage area will require access to a roadway constructed to the standards of LDC 10-296 (LDC 10-291) unless a deviation is requested and approved. Please provide a deviation request from the applicable requirements in LDC 10-296 to allow access to the open storage area. The deviation request should provide a "to allow" statement and include a proposed cross section as well as justification in accordance with the requirements Florida Greenbook.

RESPONSE: A deviation to LDC 10-291 has been requested.

Legal Description Review

1. Sec. 34-202(a). Submittal requirements for applications requiring public hearing: (6) Please provide a boundary survey in accordance with the requirements of Lee County LDC §34-202(a)(6).

• The boundary survey must match the title opinion. The legal description under "being more particularly described as:" is found on the boundary survey but not on the title opinion.

RESPONSE: The language as been included in the revised Title Opinion.

• Boundary for the southern end of the property abutting Caloosahatchee River needs to be more clearly defined and needs to show calls on the sketch.

RESPONSE: The survey has been edited to show calls more clearly.

Natural Resources Review

1. As previously requested, please submit the surface water narrative per LDC 34-373(b).

RESPONSE: A revised surface water management plan narrative has been included.

2. As previously requested, please address the number of slips and number of boats which launch from the boat ramp. Please address applicable Lee Plan Policies from Goal 60, 61 and 125.

RESPONSE: This is a private boat launch only accessible to residents of Oak Park Village. The maximum number of slips is 30. Many of the slips are rented to owners in the mobile home park and do not need to launch from the ramp.

The number of boats that launch vary greatly depending on the day of the week, season and weather. A low day would see a few boat launches while a nice weather weekend in season (Jan-April) may see 15-20 boats in a day launching from the ramps.

The Request Narrative and Lee Plan Compliance document has been updated to include the applicable policies from Goal 60, 61 and 125.

3. As previously requested, is the area labeled as marina essentially a multi-slip docking facility? The definition of marina references commercial uses but is this facility limited to the residents of the community. Please revise the schedule of uses accordingly. Is the boat ramp open for public use or limited to residents within the community?

RESPONSE: It is a multi-slip docking facility for resident use only. Schedule of uses has been revised with boat ramp removed.

If you have any further questions, please do not hesitate to contact me directly at (239) 318-6707 or fdrovdlic@rviplanning.com.

Thank you,

RVi Planning + Landscape Architecture

Fred Drovdlic, AICP
Planning Director

LIABILITY COMPANY (L.L.C.), LIMITED COMPANY (L.C.), PARTNERSHIP, LIMITED PARTNERSHIP, OR TRUSTEE

I, Steven Farr (name), as Owner (owner/title) of 11 Barge Ct Alva FL 33920 (address of property), swear or affirm under oath, that I am the owner or the authorized representative of the owner(s) of the property and that:

1. I have full authority to secure the approval(s) requested and to impose covenants and restrictions on the referenced property as a result of any action approved by the County in accordance with this application and the Land Development Code;
2. All answers to the questions in this application and any sketches, data or other supplementary matter attached hereto and made a part of this application are honest and true;
3. I have authorized the staff of Lee County Community Development to enter upon the property during normal working hours for the purpose of investigating and evaluating the request made thru this application; and that
4. The property will not be transferred, conveyed, sold or subdivided unencumbered by the conditions and restrictions imposed by the approved action.

Notes:

- *If the applicant is a corporation, then it is usually executed by the corp. pres. or v. pres.*
- *If the applicant is a Limited Liability Company (L.L.C.) or Limited Company (L.C.)., then the documents should typically be signed by the Company's "Managing Member."*
- *If the applicant is a partnership, then typically a partner can sign on behalf of the partnership.*
- *If the applicant is a limited partnership, then the general partner must sign and be identified as the "general partner" of the named partnership.*
- *If the applicant is a trustee, then they must include their title of "trustee."*
- *In each instance, first determine the applicant's status, e.g., individual, corporate, trust, partnership, estate, etc., and then use the appropriate format for that ownership.*

Under penalties of perjury, I declare that I have read the foregoing Affidavit of Authorization and that the facts stated in it are true.

Signature

11-20-21
Date

**********NOTE: NOTARY PUBLIC IS NOT REQUIRED FOR ADMINISTRATIVE APPROVALS**********
ALL OTHER APPLICATION TYPES MUST BE NOTARIZED

STATE OF FLORIDA
COUNTY OF LEE

The foregoing instrument was sworn to (or affirmed) and subscribed before me by means of ☒ physical presence or ☐ online notarization, this 20th day of November, 20 21, by Steven Farr (name of person providing oath or affirmation), who is personally known to me or who has produced _____ (type of identification) as identification.

STAMP/SEAL

CAROLYN JOY MLSNA-HIETALA
Notary Public - State of Florida
Commission # GG 212633
My Comm. Expires Apr 29, 2022
Bonded through National Notary Assn.

Carolyn Joy Mlsna-Hietala
Signature of Notary Public

LIABILITY COMPANY (L.L.C.), LIMITED COMPANY (L.C.), PARTNERSHIP, LIMITED PARTNERSHIP, OR TRUSTEE

I, Joseph m. Geffre (name), as Owner (owner/title) of 6 EBoc (address of property), swear or affirm under oath, that I am the owner or the authorized representative of the owner(s) of the property and that:

1. I have full authority to secure the approval(s) requested and to impose covenants and restrictions on the referenced property as a result of any action approved by the County in accordance with this application and the Land Development Code;
2. All answers to the questions in this application and any sketches, data or other supplementary matter attached hereto and made a part of this application are honest and true;
3. I have authorized the staff of Lee County Community Development to enter upon the property during normal working hours for the purpose of investigating and evaluating the request made thru this application; and that
4. The property will not be transferred, conveyed, sold or subdivided unencumbered by the conditions and restrictions imposed by the approved action.

Notes:

- *If the applicant is a corporation, then it is usually executed by the corp. pres. or v. pres.*
- *If the applicant is a Limited Liability Company (L.L.C.) or Limited Company (L.C.)., then the documents should typically be signed by the Company's "Managing Member."*
- *If the applicant is a partnership, then typically a partner can sign on behalf of the partnership.*
- *If the applicant is a limited partnership, then the general partner must sign and be identified as the "general partner" of the named partnership.*
- *If the applicant is a trustee, then they must include their title of "trustee."*
- *In each instance, first determine the applicant's status, e.g., individual, corporate, trust, partnership, estate, etc., and then use the appropriate format for that ownership.*

Under penalties of perjury, I declare that I have read the foregoing Affidavit of Authorization and that the facts stated in it are true.

Joseph m. Geffre
Signature

11-20-21
Date

**************NOTE: NOTARY PUBLIC IS NOT REQUIRED FOR ADMINISTRATIVE APPROVALS**************
ALL OTHER APPLICATION TYPES MUST BE NOTARIZED

STATE OF FLORIDA
COUNTY OF LEE

The foregoing instrument was sworn to (or affirmed) and subscribed before me by means of ☒ physical presence or ☐ online notarization, this 20th day of November, 20 21, by Joseph Geffre (name of person providing oath or affirmation), who is personally known to me or who has produced _____ (type of identification) as identification.

STAMP/SEAL

CAROLYN JOY MLSNA-HIETALA
Notary Public - State of Florida
Commission # GG 212633
My Comm. Expires Apr 29, 2022
Bonded through National Notary Assn.

Carolyn Joy Mlsna Hietala
Signature of Notary Public

LIABILITY COMPANY (L.L.C.), LIMITED COMPANY (L.C.), PARTNERSHIP, LIMITED PARTNERSHIP, OR TRUSTEE

I, June L Boyko (name), as Owner (owner/title) of 18 Eboe St (address of property), swear or affirm under oath, that I am the owner or the authorized representative of the owner(s) of the property and that:

1. I have full authority to secure the approval(s) requested and to impose covenants and restrictions on the referenced property as a result of any action approved by the County in accordance with this application and the Land Development Code;
2. All answers to the questions in this application and any sketches, data or other supplementary matter attached hereto and made a part of this application are honest and true;
3. I have authorized the staff of Lee County Community Development to enter upon the property during normal working hours for the purpose of investigating and evaluating the request made thru this application; and that
4. The property will not be transferred, conveyed, sold or subdivided unencumbered by the conditions and restrictions imposed by the approved action.

Notes:

- *If the applicant is a corporation, then it is usually executed by the corp. pres. or v. pres.*
- *If the applicant is a Limited Liability Company (L.L.C.) or Limited Company (L.C.)., then the documents should typically be signed by the Company's "Managing Member."*
- *If the applicant is a partnership, then typically a partner can sign on behalf of the partnership.*
- *If the applicant is a limited partnership, then the general partner must sign and be identified as the "general partner" of the named partnership.*
- *If the applicant is a trustee, then they must include their title of "trustee."*
- *In each instance, first determine the applicant's status, e.g., individual, corporate, trust, partnership, estate, etc., and then use the appropriate format for that ownership.*

Under penalties of perjury, I declare that I have read the foregoing Affidavit of Authorization and that the facts stated in it are true.

June L Boyko
Signature

11/19/21
Date

**************NOTE: NOTARY PUBLIC IS NOT REQUIRED FOR ADMINISTRATIVE APPROVALS**************
ALL OTHER APPLICATION TYPES MUST BE NOTARIZED

STATE OF FLORIDA
COUNTY OF LEE

The foregoing instrument was sworn to (or affirmed) and subscribed before me by means of ☒ physical presence or ☐ online notarization, this 19th day of November, 20 21, by June L. Boyko (name of person providing oath or affirmation), who is personally known to me or who has produced _____ (type of identification) as identification.

STAMP/SEAL

CAROLYN JOY MLSNA-HIETALA
Notary Public - State of Florida
Commission # GG 212633
My Comm. Expires Apr 29, 2022
Bonded through National Notary Assn.

Carolyn Joy Mlsna Hietala
Signature of Notary Public

LIABILITY COMPANY (L.L.C.), LIMITED COMPANY (L.C.), PARTNERSHIP, LIMITED PARTNERSHIP, OR TRUSTEE

I, Barbara Jason (name), as Owner (owner/title) of 15 Ilex (address of property), swear or affirm under oath, that I am the owner or the authorized representative of the owner(s) of the property and that:

1. I have full authority to secure the approval(s) requested and to impose covenants and restrictions on the referenced property as a result of any action approved by the County in accordance with this application and the Land Development Code;
2. All answers to the questions in this application and any sketches, data or other supplementary matter attached hereto and made a part of this application are honest and true;
3. I have authorized the staff of Lee County Community Development to enter upon the property during normal working hours for the purpose of investigating and evaluating the request made thru this application; and that
4. The property will not be transferred, conveyed, sold or subdivided unencumbered by the conditions and restrictions imposed by the approved action.

Notes:

- *If the applicant is a corporation, then it is usually executed by the corp. pres. or v. pres.*
- *If the applicant is a Limited Liability Company (L.L.C.) or Limited Company (L.C.)., then the documents should typically be signed by the Company's "Managing Member."*
- *If the applicant is a partnership, then typically a partner can sign on behalf of the partnership.*
- *If the applicant is a limited partnership, then the general partner must sign and be identified as the "general partner" of the named partnership.*
- *If the applicant is a trustee, then they must include their title of "trustee."*
- *In each instance, first determine the applicant's status, e.g., individual, corporate, trust, partnership, estate, etc., and then use the appropriate format for that ownership.*

Under penalties of perjury, I declare that I have read the foregoing Affidavit of Authorization and that the facts stated in it are true.

Barbara Jason
Signature

11-19-21
Date

**************NOTE: NOTARY PUBLIC IS NOT REQUIRED FOR ADMINISTRATIVE APPROVALS**************
ALL OTHER APPLICATION TYPES MUST BE NOTARIZED

STATE OF FLORIDA
COUNTY OF LEE

The foregoing instrument was sworn to (or affirmed) and subscribed before me by means of ☑ physical presence or ☐ online notarization, this 19th day of November, 20 21, by Barbara Jason (name of person providing oath or affirmation), who is personally known to me or who has produced _____ (type of identification) as identification.

STAMP/SEAL

CAROLYN JOY MLSNA-HIETALA
Notary Public - State of Florida
Commission # GG 212633
My Comm. Expires Apr 29, 2022
Bonded through National Notary Assn.

Carolyn Joy Mlsna Hietala
Signature of Notary Public

LIABILITY COMPANY (L.L.C.), LIMITED COMPANY (L.C.), PARTNERSHIP, LIMITED PARTNERSHIP, OR TRUSTEE

I, Lynda Downie (name), as Owner (owner/title) of 18 Aloe St (address of property), swear or affirm under oath, that I am the owner or the authorized representative of the owner(s) of the property and that:

1. I have full authority to secure the approval(s) requested and to impose covenants and restrictions on the referenced property as a result of any action approved by the County in accordance with this application and the Land Development Code;
2. All answers to the questions in this application and any sketches, data or other supplementary matter attached hereto and made a part of this application are honest and true;
3. I have authorized the staff of Lee County Community Development to enter upon the property during normal working hours for the purpose of investigating and evaluating the request made thru this application; and that
4. The property will not be transferred, conveyed, sold or subdivided unencumbered by the conditions and restrictions imposed by the approved action.

Notes:

- *If the applicant is a corporation, then it is usually executed by the corp. pres. or v. pres.*
- *If the applicant is a Limited Liability Company (L.L.C.) or Limited Company (L.C.)., then the documents should typically be signed by the Company's "Managing Member."*
- *If the applicant is a partnership, then typically a partner can sign on behalf of the partnership.*
- *If the applicant is a limited partnership, then the general partner must sign and be identified as the "general partner" of the named partnership.*
- *If the applicant is a trustee, then they must include their title of "trustee."*
- *In each instance, first determine the applicant's status, e.g., individual, corporate, trust, partnership, estate, etc., and then use the appropriate format for that ownership.*

Under penalties of perjury, I declare that I have read the foregoing Affidavit of Authorization and that the facts stated in it are true.

Lynda Downie
Signature

Nov 18, 2021
Date

**************NOTE: NOTARY PUBLIC IS NOT REQUIRED FOR ADMINISTRATIVE APPROVALS**************
ALL OTHER APPLICATION TYPES MUST BE NOTARIZED

STATE OF FLORIDA
COUNTY OF LEE

The foregoing instrument was sworn to (or affirmed) and subscribed before me by means of ☒ physical presence or ☐ online notarization, this 18th day of November, 2021, by Lynda Downie (name of person providing oath or affirmation), who is personally known to me or who has produced _____ (type of identification) as identification.

STAMP/SEAL

CAROLYN JOY MLSNA-HIETALA
Notary Public - State of Florida
Commission # GG 212633
My Comm. Expires Apr 29, 2022
Bonded through National Notary Assn.

Carolyn Joy Mlsna-Hietala
Signature of Notary Public

LIABILITY COMPANY (L.L.C.), LIMITED COMPANY (L.C.), PARTNERSHIP, LIMITED PARTNERSHIP, OR TRUSTEE

I, Richard Graves (name), as Owner (owner/title) of 4 Elder St. (address of property), swear or affirm under oath, that I am the owner or the authorized representative of the owner(s) of the property and that:

1. I have full authority to secure the approval(s) requested and to impose covenants and restrictions on the referenced property as a result of any action approved by the County in accordance with this application and the Land Development Code;
2. All answers to the questions in this application and any sketches, data or other supplementary matter attached hereto and made a part of this application are honest and true;
3. I have authorized the staff of Lee County Community Development to enter upon the property during normal working hours for the purpose of investigating and evaluating the request made thru this application; and that
4. The property will not be transferred, conveyed, sold or subdivided unencumbered by the conditions and restrictions imposed by the approved action.

Notes:

- *If the applicant is a corporation, then it is usually executed by the corp. pres. or v. pres.*
- *If the applicant is a Limited Liability Company (L.L.C.) or Limited Company (L.C.)., then the documents should typically be signed by the Company's "Managing Member."*
- *If the applicant is a partnership, then typically a partner can sign on behalf of the partnership.*
- *If the applicant is a limited partnership, then the general partner must sign and be identified as the "general partner" of the named partnership.*
- *If the applicant is a trustee, then they must include their title of "trustee."*
- *In each instance, first determine the applicant's status, e.g., individual, corporate, trust, partnership, estate, etc., and then use the appropriate format for that ownership.*

Under penalties of perjury, I declare that I have read the foregoing Affidavit of Authorization and that the facts stated in it are true.

Richard Graves
Signature

Nov 17 2021
Date

**************NOTE: NOTARY PUBLIC IS NOT REQUIRED FOR ADMINISTRATIVE APPROVALS**************
ALL OTHER APPLICATION TYPES MUST BE NOTARIZED

STATE OF FLORIDA
COUNTY OF LEE

The foregoing instrument was sworn to (or affirmed) and subscribed before me by means of ☒ physical presence or ☐ online notarization, this 18th day of November, 20 21, by Richard Graves (name of person providing oath or affirmation), who is personally known to me or who has produced _____ (type of identification) as identification.

STAMP/SEAL

CAROLYN JOY MLSNA-HIETALA
Notary Public - State of Florida
Commission # GG 212633
My Comm. Expires Apr 29, 2022
Bonded through National Notary Assn.

Carolyn Joy Mlsna-Hietala
Signature of Notary Public

LIABILITY COMPANY (L.L.C.), LIMITED COMPANY (L.C.), PARTNERSHIP, LIMITED PARTNERSHIP, OR TRUSTEE

I, Wernie Jeznach (name), as Owner (owner/title) of 17 Cork (address of property), swear or affirm under oath, that I am the owner or the authorized representative of the owner(s) of the property and that:

1. I have full authority to secure the approval(s) requested and to impose covenants and restrictions on the referenced property as a result of any action approved by the County in accordance with this application and the Land Development Code;
2. All answers to the questions in this application and any sketches, data or other supplementary matter attached hereto and made a part of this application are honest and true;
3. I have authorized the staff of Lee County Community Development to enter upon the property during normal working hours for the purpose of investigating and evaluating the request made thru this application; and that
4. The property will not be transferred, conveyed, sold or subdivided unencumbered by the conditions and restrictions imposed by the approved action.

Notes:

- *If the applicant is a corporation, then it is usually executed by the corp. pres. or v. pres.*
- *If the applicant is a Limited Liability Company (L.L.C.) or Limited Company (L.C.)., then the documents should typically be signed by the Company's "Managing Member."*
- *If the applicant is a partnership, then typically a partner can sign on behalf of the partnership.*
- *If the applicant is a limited partnership, then the general partner must sign and be identified as the "general partner" of the named partnership.*
- *If the applicant is a trustee, then they must include their title of "trustee."*
- *In each instance, first determine the applicant's status, e.g., individual, corporate, trust, partnership, estate, etc., and then use the appropriate format for that ownership.*

Under penalties of perjury, I declare that I have read the foregoing Affidavit of Authorization and that the facts stated in it are true.

Wernie Jeznach
Signature

Nov. 19, 2021
Date

**************NOTE: NOTARY PUBLIC IS NOT REQUIRED FOR ADMINISTRATIVE APPROVALS**************
ALL OTHER APPLICATION TYPES MUST BE NOTARIZED

STATE OF FLORIDA
COUNTY OF LEE

The foregoing instrument was swom to (or affirmed) and subscribed before me by means of ☒ physical presence or ☐ online notarization, this 18th day of November, 20 21, by Wernie Jeznach (name of person providing oath or affirmation), who is personally known to me or who has produced _____ (type of identification) as identification.

STAMP/SEAL

CAROLYN JOY MLSNA-HIETALA
Notary Public - State of Florida
Commission # GG 212633
My Comm. Expires Apr 29, 2022
Bonded through National Notary Assn.

Carolyn Joy Mlsna Hietala
Signature of Notary Public

LIABILITY COMPANY (L.L.C.), LIMITED COMPANY (L.C.), PARTNERSHIP, LIMITED PARTNERSHIP, OR TRUSTEE

I, Carol D. Langer (name), as Owner (owner/title) of 12 Ashe St, Alva, FL. (address of property), swear or affirm under oath, that I am the owner or the authorized representative of the owner(s) of the property and that:

1. I have full authority to secure the approval(s) requested and to impose covenants and restrictions on the referenced property as a result of any action approved by the County in accordance with this application and the Land Development Code;
2. All answers to the questions in this application and any sketches, data or other supplementary matter attached hereto and made a part of this application are honest and true;
3. I have authorized the staff of Lee County Community Development to enter upon the property during normal working hours for the purpose of investigating and evaluating the request made thru this application; and that
4. The property will not be transferred, conveyed, sold or subdivided unencumbered by the conditions and restrictions imposed by the approved action.

Notes:

- *If the applicant is a corporation, then it is usually executed by the corp. pres. or v. pres.*
- *If the applicant is a Limited Liability Company (L.L.C.) or Limited Company (L.C.)., then the documents should typically be signed by the Company's "Managing Member."*
- *If the applicant is a partnership, then typically a partner can sign on behalf of the partnership.*
- *If the applicant is a limited partnership, then the general partner must sign and be identified as the "general partner" of the named partnership.*
- *If the applicant is a trustee, then they must include their title of "trustee."*
- *In each instance, first determine the applicant's status, e.g., individual, corporate, trust, partnership, estate, etc., and then use the appropriate format for that ownership.*

Under penalties of perjury, I declare that I have read the foregoing Affidavit of Authorization and that the facts stated in it are true.

Carol D. Langer
Signature

Nov. 18, 2021
Date

**************NOTE: NOTARY PUBLIC IS NOT REQUIRED FOR ADMINISTRATIVE APPROVALS**************
ALL OTHER APPLICATION TYPES MUST BE NOTARIZED

STATE OF FLORIDA
COUNTY OF LEE

The foregoing instrument was sworn to (or affirmed) and subscribed before me by means of ☒ physical presence or ☐ online notarization, this 18th day of November, 20 21, by Carol Langer (name of person providing oath or affirmation), who is personally known to me or who has produced _____ (type of identification) as identification.

STAMP/SEAL

CAROLYN JOY MLSNA-HIETALA
Notary Public - State of Florida
Commission # GG 212633
My Comm. Expires Apr 29, 2022
Bonded through National Notary Assn.

Carolyn Joy Mlsna-Hietala
Signature of Notary Public

LIABILITY COMPANY (L.L.C.), LIMITED COMPANY (L.C.), PARTNERSHIP, LIMITED PARTNERSHIP, OR TRUSTEE

I, Paul + Victoria Vautier (name), as Owner (owner/title) of 6 Zlex (address of property), swear or affirm under oath, that I am the owner or the authorized representative of the owner(s) of the property and that:

1. I have full authority to secure the approval(s) requested and to impose covenants and restrictions on the referenced property as a result of any action approved by the County in accordance with this application and the Land Development Code;
2. All answers to the questions in this application and any sketches, data or other supplementary matter attached hereto and made a part of this application are honest and true;
3. I have authorized the staff of Lee County Community Development to enter upon the property during normal working hours for the purpose of investigating and evaluating the request made thru this application; and that
4. The property will not be transferred, conveyed, sold or subdivided unencumbered by the conditions and restrictions imposed by the approved action.

*Notes:

- *If the applicant is a corporation, then it is usually executed by the corp. pres. or v. pres.*
- *If the applicant is a Limited Liability Company (L.L.C.) or Limited Company (L.C.)., then the documents should typically be signed by the Company's "Managing Member."*
- *If the applicant is a partnership, then typically a partner can sign on behalf of the partnership.*
- *If the applicant is a limited partnership, then the general partner must sign and be identified as the "general partner" of the named partnership.*
- *If the applicant is a trustee, then they must include their title of "trustee."*
- *In each instance, first determine the applicant's status, e.g., individual, corporate, trust, partnership, estate, etc., and then use the appropriate format for that ownership.*

Under penalties of perjury, I declare that I have read the foregoing Affidavit of Authorization and that the facts stated in it are true.

Signature

11/12/21
Date

**************NOTE: NOTARY PUBLIC IS NOT REQUIRED FOR ADMINISTRATIVE APPROVALS**************
ALL OTHER APPLICATION TYPES MUST BE NOTARIZED

STATE OF FLORIDA
COUNTY OF LEE

The foregoing instrument was sworn to (or affirmed) and subscribed before me by means of ☒ physical presence or ☐ online notarization, this 12th day of November, 20 21, by Victoria Vautier (name of person providing oath or affirmation), who is personally known to me or who has produced _____ (type of identification) as identification.

STAMP/SEAL

CAROLYN JOY MLSNA-HIETALA
Notary Public - State of Florida
Commission # GG 212633
My Comm. Expires Apr 29, 2022
Bonded through National Notary Assn.

Carolyn Joy Mlsna-Hietala
Signature of Notary Public

LIABILITY COMPANY (L.L.C.), LIMITED COMPANY (L.C.), PARTNERSHIP, LIMITED PARTNERSHIP, OR TRUSTEE

I, Tammy K McCullough (name), as Owner (owner/title) of 15 Cork St. (address of property), swear or affirm under oath, that I am the owner or the authorized representative of the owner(s) of the property and that:

1. I have full authority to secure the approval(s) requested and to impose covenants and restrictions on the referenced property as a result of any action approved by the County in accordance with this application and the Land Development Code;
2. All answers to the questions in this application and any sketches, data or other supplementary matter attached hereto and made a part of this application are honest and true;
3. I have authorized the staff of Lee County Community Development to enter upon the property during normal working hours for the purpose of investigating and evaluating the request made thru this application; and that
4. The property will not be transferred, conveyed, sold or subdivided unencumbered by the conditions and restrictions imposed by the approved action.

Notes:

- *If the applicant is a corporation, then it is usually executed by the corp. pres. or v. pres.*
- *If the applicant is a Limited Liability Company (L.L.C.) or Limited Company (L.C.)., then the documents should typically be signed by the Company's "Managing Member."*
- *If the applicant is a partnership, then typically a partner can sign on behalf of the partnership.*
- *If the applicant is a limited partnership, then the general partner must sign and be identified as the "general partner" of the named partnership.*
- *If the applicant is a trustee, then they must include their title of "trustee."*
- *In each instance, first determine the applicant's status, e.g., individual, corporate, trust, partnership, estate, etc., and then use the appropriate format for that ownership.*

Under penalties of perjury, I declare that I have read the foregoing Affidavit of Authorization and that the facts stated in it are true.

Signature

11/17/21
Date

**********NOTE: NOTARY PUBLIC IS NOT REQUIRED FOR ADMINISTRATIVE APPROVALS**********
ALL OTHER APPLICATION TYPES MUST BE NOTARIZED

STATE OF FLORIDA
COUNTY OF LEE

The foregoing instrument was sworn to (or affirmed) and subscribed before me by means of ☒ physical presence or ☐ online notarization, this 17th day of November, 20 21, by Tammy K McCullough (name of person providing oath or affirmation), who is personally known to me or who has produced _____ (type of identification) as identification.

STAMP/SEAL

Signature of Notary Public

LIABILITY COMPANY (L.L.C.), LIMITED COMPANY (L.C.), PARTNERSHIP, LIMITED PARTNERSHIP, OR TRUSTEE

I, Mary Ann Chodorowski (name), as Owner (owner/title) of 15 KELP ST. ALVA, FL (address of property), swear or affirm under oath, that I am the owner or the authorized representative of the owner(s) of the property and that:

1. I have full authority to secure the approval(s) requested and to impose covenants and restrictions on the referenced property as a result of any action approved by the County in accordance with this application and the Land Development Code;
2. All answers to the questions in this application and any sketches, data or other supplementary matter attached hereto and made a part of this application are honest and true;
3. I have authorized the staff of Lee County Community Development to enter upon the property during normal working hours for the purpose of investigating and evaluating the request made thru this application; and that
4. The property will not be transferred, conveyed, sold or subdivided unencumbered by the conditions and restrictions imposed by the approved action.

Notes:

- *If the applicant is a corporation, then it is usually executed by the corp. pres. or v. pres.*
- *If the applicant is a Limited Liability Company (L.L.C.) or Limited Company (L.C.)., then the documents should typically be signed by the Company's "Managing Member."*
- *If the applicant is a partnership, then typically a partner can sign on behalf of the partnership.*
- *If the applicant is a limited partnership, then the general partner must sign and be identified as the "general partner" of the named partnership.*
- *If the applicant is a trustee, then they must include their title of "trustee."*
- *In each instance, first determine the applicant's status, e.g., individual, corporate, trust, partnership, estate, etc., and then use the appropriate format for that ownership.*

Under penalties of perjury, I declare that I have read the foregoing Affidavit of Authorization and that the facts stated in it are true.

MaryAnn Chodorowski
Signature

Nov 17, 2021
Date

**************NOTE: NOTARY PUBLIC IS NOT REQUIRED FOR ADMINISTRATIVE APPROVALS**************
ALL OTHER APPLICATION TYPES MUST BE NOTARIZED

STATE OF FLORIDA
COUNTY OF LEE

The foregoing instrument was sworn to (or affirmed) and subscribed before me by means of ☒ physical presence or ☐ online notarization, this 17th day of November, 2021, by MaryAnn Chodorowski (name of person providing oath or affirmation), who is personally known to me or who has produced _____ (type of identification) as identification.

STAMP/SEAL

CAROLYN JOY MLSNA-HIETALA
Notary Public - State of Florida
Commission # GG 212633
My Comm. Expires Apr 29, 2022
Bonded through National Notary Assn.

Carolyn Joy Mlsna Hietala
Signature of Notary Public

LIABILITY COMPANY (L.L.C.), LIMITED COMPANY (L.C.), PARTNERSHIP, LIMITED PARTNERSHIP, OR TRUSTEE

I, William Donahue (name), as Owner (owner/title) of 11 Fig (address of property), swear or affirm under oath, that I am the owner or the authorized representative of the owner(s) of the property and that:

1. I have full authority to secure the approval(s) requested and to impose covenants and restrictions on the referenced property as a result of any action approved by the County in accordance with this application and the Land Development Code;
2. All answers to the questions in this application and any sketches, data or other supplementary matter attached hereto and made a part of this application are honest and true;
3. I have authorized the staff of Lee County Community Development to enter upon the property during normal working hours for the purpose of investigating and evaluating the request made thru this application; and that
4. The property will not be transferred, conveyed, sold or subdivided unencumbered by the conditions and restrictions imposed by the approved action.

Notes:

- *If the applicant is a corporation, then it is usually executed by the corp. pres. or v. pres.*
- *If the applicant is a Limited Liability Company (L.L.C.) or Limited Company (L.C.)., then the documents should typically be signed by the Company's "Managing Member."*
- *If the applicant is a partnership, then typically a partner can sign on behalf of the partnership.*
- *If the applicant is a limited partnership, then the general partner must sign and be identified as the "general partner" of the named partnership.*
- *If the applicant is a trustee, then they must include their title of "trustee."*
- *In each instance, first determine the applicant's status, e.g., individual, corporate, trust, partnership, estate, etc., and then use the appropriate format for that ownership.*

Under penalties of perjury, I declare that I have read the foregoing Affidavit of Authorization and that the facts stated in it are true.

William S Donahue
Signature

11/17/21
Date

**************NOTE: NOTARY PUBLIC IS NOT REQUIRED FOR ADMINISTRATIVE APPROVALS**************
ALL OTHER APPLICATION TYPES MUST BE NOTARIZED

STATE OF FLORIDA
COUNTY OF LEE

The foregoing instrument was sworn to (or affirmed) and subscribed before me by means of ☒ physical presence or ☐ online notarization, this 17th day of November, 20 21, by William Donahue (name of person providing oath or affirmation), who is personally known to me or who has produced _____ (type of identification) as identification.

STAMP/SEAL

CAROLYN JOY MLSNA-HIETALA
Notary Public - State of Florida
Commission # GG 212633
My Comm. Expires Apr 29, 2022
Bonded through National Notary Assn.

Carolyn Joy Mlsna-Hietala
Signature of Notary Public

LIABILITY COMPANY (L.L.C.), LIMITED COMPANY (L.C.), PARTNERSHIP, LIMITED PARTNERSHIP, OR TRUSTEE

I, Gail Burmeister (name), as Owner (owner/title) of 11 Eboe, Alva FL (address of property), swear or affirm under oath, that I am the owner or the authorized representative of the owner(s) of the property and that:

1. I have full authority to secure the approval(s) requested and to impose covenants and restrictions on the referenced property as a result of any action approved by the County in accordance with this application and the Land Development Code;
2. All answers to the questions in this application and any sketches, data or other supplementary matter attached hereto and made a part of this application are honest and true;
3. I have authorized the staff of Lee County Community Development to enter upon the property during normal working hours for the purpose of investigating and evaluating the request made thru this application; and that
4. The property will not be transferred, conveyed, sold or subdivided unencumbered by the conditions and restrictions imposed by the approved action.

Notes:

- *If the applicant is a corporation, then it is usually executed by the corp. pres. or v. pres.*
- *If the applicant is a Limited Liability Company (L.L.C.) or Limited Company (L.C.)., then the documents should typically be signed by the Company's "Managing Member."*
- *If the applicant is a partnership, then typically a partner can sign on behalf of the partnership.*
- *If the applicant is a limited partnership, then the general partner must sign and be identified as the "general partner" of the named partnership.*
- *If the applicant is a trustee, then they must include their title of "trustee."*
- *In each instance, first determine the applicant's status, e.g., individual, corporate, trust, partnership, estate, etc., and then use the appropriate format for that ownership.*

Under penalties of perjury, I declare that I have read the foregoing Affidavit of Authorization and that the facts stated in it are true.

Gail Burmeister
Signature

11-17-2021
Date

**************NOTE: NOTARY PUBLIC IS NOT REQUIRED FOR ADMINISTRATIVE APPROVALS**************
ALL OTHER APPLICATION TYPES MUST BE NOTARIZED

STATE OF FLORIDA
COUNTY OF LEE

The foregoing instrument was sworn to (or affirmed) and subscribed before me by means of ☒ physical presence or ☐ online notarization, this 17th day of November, 20 21, by Gail Burmeister (name of person providing oath or affirmation), who is personally known to me or who has produced _____ (type of identification) as identification.

STAMP/SEAL

CAROLYN JOY MLSNA-HIETALA
Notary Public - State of Florida
Commission # GG 212633
My Comm. Expires Apr 29, 2022
Bonded through National Notary Assn.

Carolyn Joy Mlsna-Hietala
Signature of Notary Public

LIABILITY COMPANY (L.L.C.), LIMITED COMPANY (L.C.), PARTNERSHIP, LIMITED PARTNERSHIP, OR TRUSTEE

I, Kirk Folsom (name), as Owner (owner/title) of 5 Hay St (address of property), swear or affirm under oath, that I am the owner or the authorized representative of the owner(s) of the property and that:

1. I have full authority to secure the approval(s) requested and to impose covenants and restrictions on the referenced property as a result of any action approved by the County in accordance with this application and the Land Development Code;
2. All answers to the questions in this application and any sketches, data or other supplementary matter attached hereto and made a part of this application are honest and true;
3. I have authorized the staff of Lee County Community Development to enter upon the property during normal working hours for the purpose of investigating and evaluating the request made thru this application; and that
4. The property will not be transferred, conveyed, sold or subdivided unencumbered by the conditions and restrictions imposed by the approved action.

Notes:

- *If the applicant is a corporation, then it is usually executed by the corp. pres. or v. pres.*
- *If the applicant is a Limited Liability Company (L.L.C.) or Limited Company (L.C.)., then the documents should typically be signed by the Company's "Managing Member."*
- *If the applicant is a partnership, then typically a partner can sign on behalf of the partnership.*
- *If the applicant is a limited partnership, then the general partner must sign and be identified as the "general partner" of the named partnership.*
- *If the applicant is a trustee, then they must include their title of "trustee."*
- *In each instance, first determine the applicant's status, e.g., individual, corporate, trust, partnership, estate, etc., and then use the appropriate format for that ownership.*

Under penalties of perjury, I declare that I have read the foregoing Affidavit of Authorization and that the facts stated in it are true.

Kirk Folsom
Signature

11-17-21
Date

**************NOTE: NOTARY PUBLIC IS NOT REQUIRED FOR ADMINISTRATIVE APPROVALS**************
ALL OTHER APPLICATION TYPES MUST BE NOTARIZED

STATE OF FLORIDA
COUNTY OF LEE

The foregoing instrument was sworn to (or affirmed) and subscribed before me by means of ☒ physical presence or ☐ online notarization, this 17th day of November, 20 21, by Kirk Folsom (name of person providing oath or affirmation), who is personally known to me or who has produced _____ (type of identification) as identification.

STAMP/SEAL

CAROLYN JOY MLSNA-HIETALA
Notary Public - State of Florida
Commission # GG 212633
My Comm. Expires Apr 29, 2022
Bonded through National Notary Assn.

Carolyn Joy Mlsna-Hietala
Signature of Notary Public

LIABILITY COMPANY (L.L.C.), LIMITED COMPANY (L.C.), PARTNERSHIP, LIMITED PARTNERSHIP, OR TRUSTEE

I Robert Solarchick (name), as Owner (owner/title) of 8 Ibex St (address of property), swear or affirm under oath, that I am the owner or the authorized representative of the owner(s) of the property and that:

1. I have full authority to secure the approval(s) requested and to impose covenants and restrictions on the referenced property as a result of any action approved by the County in accordance with this application and the Land Development Code;
2. All answers to the questions in this application and any sketches, data or other supplementary matter attached hereto and made a part of this application are honest and true;
3. I have authorized the staff of Lee County Community Development to enter upon the property during normal working hours for the purpose of investigating and evaluating the request made thru this application; and that
4. The property will not be transferred, conveyed, sold or subdivided unencumbered by the conditions and restrictions imposed by the approved action.

Notes:

- *If the applicant is a corporation, then it is usually executed by the corp. pres. or v. pres.*
- *If the applicant is a Limited Liability Company (L.L.C.) or Limited Company (L.C.)., then the documents should typically be signed by the Company's "Managing Member."*
- *If the applicant is a partnership, then typically a partner can sign on behalf of the partnership.*
- *If the applicant is a limited partnership, then the general partner must sign and be identified as the "general partner" of the named partnership.*
- *If the applicant is a trustee, then they must include their title of "trustee."*
- *In each instance, first determine the applicant's status, e.g., individual, corporate, trust, partnership, estate, etc., and then use the appropriate format for that ownership.*

Under penalties of perjury, I declare that I have read the foregoing Affidavit of Authorization and that the facts stated in it are true.

Robert Solarchick
Signature

11-17-21
Date

**************NOTE: NOTARY PUBLIC IS NOT REQUIRED FOR ADMINISTRATIVE APPROVALS**************
ALL OTHER APPLICATION TYPES MUST BE NOTARIZED

STATE OF FLORIDA
COUNTY OF LEE

The foregoing instrument was sworn to (or affirmed) and subscribed before me by means of ☒ physical presence or ☐ online notarization, this 17th day of November, 20 21, by Robert Solarchick (name of person providing oath or affirmation), who is personally known to me or who has produced _____ (type of identification) as identification.

STAMP/SEAL

CAROLYN JOY MLSNA-HIETALA
Notary Public - State of Florida
Commission # GG 212633
My Comm. Expires Apr 29, 2022
Bonded through National Notary Assn.

Carolyn Joy Mlsna-Hietala
Signature of Notary Public

LIABILITY COMPANY (L.L.C.), LIMITED COMPANY (L.C.), PARTNERSHIP, LIMITED PARTNERSHIP, OR TRUSTEE

I, Ken DeWalt (name), as Owner (owner/title) of 7 Dute St., Alva, FL. (address of property), swear or affirm under oath, that I am the owner or the authorized representative of the owner(s) of the property and that:

1. I have full authority to secure the approval(s) requested and to impose covenants and restrictions on the referenced property as a result of any action approved by the County in accordance with this application and the Land Development Code;
2. All answers to the questions in this application and any sketches, data or other supplementary matter attached hereto and made a part of this application are honest and true;
3. I have authorized the staff of Lee County Community Development to enter upon the property during normal working hours for the purpose of investigating and evaluating the request made thru this application; and that
4. The property will not be transferred, conveyed, sold or subdivided unencumbered by the conditions and restrictions imposed by the approved action.

Notes:

- *If the applicant is a corporation, then it is usually executed by the corp. pres. or v. pres.*
- *If the applicant is a Limited Liability Company (L.L.C.) or Limited Company (L.C.)., then the documents should typically be signed by the Company's "Managing Member."*
- *If the applicant is a partnership, then typically a partner can sign on behalf of the partnership.*
- *If the applicant is a limited partnership, then the general partner must sign and be identified as the "general partner" of the named partnership.*
- *If the applicant is a trustee, then they must include their title of "trustee."*
- *In each instance, first determine the applicant's status, e.g., individual, corporate, trust, partnership, estate, etc., and then use the appropriate format for that ownership.*

Under penalties of perjury, I declare that I have read the foregoing Affidavit of Authorization and that the facts stated in it are true.

Ken DeWalt
Signature

11/17/2021
Date

**************NOTE: NOTARY PUBLIC IS NOT REQUIRED FOR ADMINISTRATIVE APPROVALS**************
ALL OTHER APPLICATION TYPES MUST BE NOTARIZED

STATE OF FLORIDA
COUNTY OF LEE

The foregoing instrument was sworn to (or affirmed) and subscribed before me by means of ☒ physical presence or ☐ online notarization, this 17th day of November, 20 21, by Ken DeWalt (name of person providing oath or affirmation), who is personally known to me or who has produced _____ (type of identification) as identification.

STAMP/SEAL

CAROLYN JOY MLSNA-HIETALA
Notary Public - State of Florida
Commission # GG 212633
My Comm. Expires Apr 29, 2022
Bonded through National Notary Assn.

Carolyn Joy Mlsna-Hietala
Signature of Notary Public

LIABILITY COMPANY (L.L.C.), LIMITED COMPANY (L.C.), PARTNERSHIP, LIMITED PARTNERSHIP, OR TRUSTEE

I, Nancy Ferrill (name), as Owner (owner/title) of 6 Cork Alva, Fl (address of property), swear or affirm under oath, that I am the owner or the authorized representative of the owner(s) of the property and that:

1. I have full authority to secure the approval(s) requested and to impose covenants and restrictions on the referenced property as a result of any action approved by the County in accordance with this application and the Land Development Code;
2. All answers to the questions in this application and any sketches, data or other supplementary matter attached hereto and made a part of this application are honest and true;
3. I have authorized the staff of Lee County Community Development to enter upon the property during normal working hours for the purpose of investigating and evaluating the request made thru this application; and that
4. The property will not be transferred, conveyed, sold or subdivided unencumbered by the conditions and restrictions imposed by the approved action.

Notes:

- *If the applicant is a corporation, then it is usually executed by the corp. pres. or v. pres.*
- *If the applicant is a Limited Liability Company (L.L.C.) or Limited Company (L.C.)., then the documents should typically be signed by the Company's "Managing Member."*
- *If the applicant is a partnership, then typically a partner can sign on behalf of the partnership.*
- *If the applicant is a limited partnership, then the general partner must sign and be identified as the "general partner" of the named partnership.*
- *If the applicant is a trustee, then they must include their title of "trustee."*
- *In each instance, first determine the applicant's status, e.g., individual, corporate, trust, partnership, estate, etc., and then use the appropriate format for that ownership.*

Under penalties of perjury, I declare that I have read the foregoing Affidavit of Authorization and that the facts stated in it are true.

Nancy L. Ferrill
Signature

11-17-21
Date

**************NOTE: NOTARY PUBLIC IS NOT REQUIRED FOR ADMINISTRATIVE APPROVALS**************
ALL OTHER APPLICATION TYPES MUST BE NOTARIZED

STATE OF FLORIDA
COUNTY OF LEE

The foregoing instrument was sworn to (or affirmed) and subscribed before me by means of ☒ physical presence or ☐ online notarization, this 17th day of November, 20 21, by Nancy Ferrill (name of person providing oath or affirmation), who is personally known to me or who has produced _____ (type of identification) as identification.

STAMP/SEAL

CAROLYN JOY MLSNA-HIETALA
Notary Public - State of Florida
Commission # GG 212633
My Comm. Expires Apr 29, 2022
Bonded through National Notary Assn.

Carolyn Joy Mlsna Hietala
Signature of Notary Public

LIABILITY COMPANY (L.L.C.), LIMITED COMPANY (L.C.), PARTNERSHIP, LIMITED PARTNERSHIP, OR TRUSTEE

I, Helen Katz-Smith (name), as Owner (owner/title) of 14 Fig St (address of property), swear or affirm under oath, that I am the owner or the authorized representative of the owner(s) of the property and that:

1. I have full authority to secure the approval(s) requested and to impose covenants and restrictions on the referenced property as a result of any action approved by the County in accordance with this application and the Land Development Code;
2. All answers to the questions in this application and any sketches, data or other supplementary matter attached hereto and made a part of this application are honest and true;
3. I have authorized the staff of Lee County Community Development to enter upon the property during normal working hours for the purpose of investigating and evaluating the request made thru this application; and that
4. The property will not be transferred, conveyed, sold or subdivided unencumbered by the conditions and restrictions imposed by the approved action.

*Notes:

- *If the applicant is a corporation, then it is usually executed by the corp. pres. or v. pres.*
- *If the applicant is a Limited Liability Company (L.L.C.) or Limited Company (L.C.)., then the documents should typically be signed by the Company's "Managing Member."*
- *If the applicant is a partnership, then typically a partner can sign on behalf of the partnership.*
- *If the applicant is a limited partnership, then the general partner must sign and be identified as the "general partner" of the named partnership.*
- *If the applicant is a trustee, then they must include their title of "trustee."*
- *In each instance, first determine the applicant's status, e.g., individual, corporate, trust, partnership, estate, etc., and then use the appropriate format for that ownership.*

Under penalties of perjury, I declare that I have read the foregoing Affidavit of Authorization and that the facts stated in it are true.

Helen Katz-Smith
Signature

11/17/2021
Date

**************NOTE: NOTARY PUBLIC IS NOT REQUIRED FOR ADMINISTRATIVE APPROVALS**************
ALL OTHER APPLICATION TYPES MUST BE NOTARIZED

STATE OF FLORIDA
COUNTY OF LEE

The foregoing instrument was sworn to (or affirmed) and subscribed before me by means of ☑ physical presence or ☐ online notarization, this 17th day of November, 20 21, by Helen Katz-Smith (name of person providing oath or affirmation), who is personally known to me or who has produced _____ (type of identification) as identification.

STAMP/SEAL

CAROLYN JOY MLSNA-HIETALA
Notary Public - State of Florida
Commission # GG 212633
My Comm. Expires Apr 29, 2022
Bonded through National Notary Assn.

Carolyn Joy Mlsna-Hietala
Signature of Notary Public

LIABILITY COMPANY (L.L.C.), LIMITED COMPANY (L.C.), PARTNERSHIP, LIMITED PARTNERSHIP, OR TRUSTEE

I, Patricia Heath (name), as Owner (owner/title) of 11 Dell St (address of property), swear or affirm under oath, that I am the owner or the authorized representative of the owner(s) of the property and that:

1. I have full authority to secure the approval(s) requested and to impose covenants and restrictions on the referenced property as a result of any action approved by the County in accordance with this application and the Land Development Code;
2. All answers to the questions in this application and any sketches, data or other supplementary matter attached hereto and made a part of this application are honest and true;
3. I have authorized the staff of Lee County Community Development to enter upon the property during normal working hours for the purpose of investigating and evaluating the request made thru this application; and that
4. The property will not be transferred, conveyed, sold or subdivided unencumbered by the conditions and restrictions imposed by the approved action.

Notes:

- *If the applicant is a corporation, then it is usually executed by the corp. pres. or v. pres.*
- *If the applicant is a Limited Liability Company (L.L.C.) or Limited Company (L.C.)., then the documents should typically be signed by the Company's "Managing Member."*
- *If the applicant is a partnership, then typically a partner can sign on behalf of the partnership.*
- *If the applicant is a limited partnership, then the general partner must sign and be identified as the "general partner" of the named partnership.*
- *If the applicant is a trustee, then they must include their title of "trustee."*
- *In each instance, first determine the applicant's status, e.g., individual, corporate, trust, partnership, estate, etc., and then use the appropriate format for that ownership.*

Under penalties of perjury, I declare that I have read the foregoing Affidavit of Authorization and that the facts stated in it are true.

Patricia Heath
Signature

Nov. 17, '21
Date

**************NOTE: NOTARY PUBLIC IS NOT REQUIRED FOR ADMINISTRATIVE APPROVALS**************
ALL OTHER APPLICATION TYPES MUST BE NOTARIZED

STATE OF FLORIDA
COUNTY OF LEE

The foregoing instrument was sworn to (or affirmed) and subscribed before me by means of ☒ physical presence or ☐ online notarization, this 17th day of November, 20 21, by Patricia Heath (name of person providing oath or affirmation), who is personally known to me or who has produced _____ (type of identification) as identification.

STAMP/SEAL

CAROLYN JOY MLSNA-HIETALA
Notary Public - State of Florida
Commission # GG 212633
My Comm. Expires Apr 29, 2022
Bonded through National Notary Assn.

Carolyn Joy Mlsna-Hietala
Signature of Notary Public

LIABILITY COMPANY (L.L.C.), LIMITED COMPANY (L.C.), PARTNERSHIP, LIMITED PARTNERSHIP, OR TRUSTEE

I, Janet DiNunzio (name), as Owner (owner/title) of 10 Kelp (address of property), swear or affirm under oath, that I am the owner or the authorized representative of the owner(s) of the property and that:

1. I have full authority to secure the approval(s) requested and to impose covenants and restrictions on the referenced property as a result of any action approved by the County in accordance with this application and the Land Development Code;
2. All answers to the questions in this application and any sketches, data or other supplementary matter attached hereto and made a part of this application are honest and true;
3. I have authorized the staff of Lee County Community Development to enter upon the property during normal working hours for the purpose of investigating and evaluating the request made thru this application; and that
4. The property will not be transferred, conveyed, sold or subdivided unencumbered by the conditions and restrictions imposed by the approved action.

Notes:

- *If the applicant is a corporation, then it is usually executed by the corp. pres. or v. pres.*
- *If the applicant is a Limited Liability Company (L.L.C.) or Limited Company (L.C.)., then the documents should typically be signed by the Company's "Managing Member."*
- *If the applicant is a partnership, then typically a partner can sign on behalf of the partnership.*
- *If the applicant is a limited partnership, then the general partner must sign and be identified as the "general partner" of the named partnership.*
- *If the applicant is a trustee, then they must include their title of "trustee."*
- *In each instance, first determine the applicant's status, e.g., individual, corporate, trust, partnership, estate, etc., and then use the appropriate format for that ownership.*

Under penalties of perjury, I declare that I have read the foregoing Affidavit of Authorization and that the facts stated in it are true.

Janet DiNunzio
Signature

11/17/2021
Date

**************NOTE: NOTARY PUBLIC IS NOT REQUIRED FOR ADMINISTRATIVE APPROVALS**************
ALL OTHER APPLICATION TYPES MUST BE NOTARIZED

STATE OF FLORIDA
COUNTY OF LEE

The foregoing instrument was sworn to (or affirmed) and subscribed before me by means of [X] physical presence or [ ] online notarization, this 17th day of November, 20 21, by Janet DiNunzio (name of person providing oath or affirmation), who is personally known to me or who has produced _____ (type of identification) as identification.

STAMP/SEAL

CAROLYN JOY MLSNA-HIETALA
Notary Public - State of Florida
Commission # GG 212633
My Comm. Expires Apr 29, 2022
Bonded through National Notary Assn.

Carolyn Joy Mlsna-Hietala
Signature of Notary Public

LIABILITY COMPANY (L.L.C.), LIMITED COMPANY (L.C.), PARTNERSHIP, LIMITED PARTNERSHIP, OR TRUSTEE

I, Diane Langdon (name), as Owner (owner/title) of 6 Suite (address of property), swear or affirm under oath, that I am the owner or the authorized representative of the owner(s) of the property and that:

1. I have full authority to secure the approval(s) requested and to impose covenants and restrictions on the referenced property as a result of any action approved by the County in accordance with this application and the Land Development Code;
2. All answers to the questions in this application and any sketches, data or other supplementary matter attached hereto and made a part of this application are honest and true;
3. I have authorized the staff of Lee County Community Development to enter upon the property during normal working hours for the purpose of investigating and evaluating the request made thru this application; and that
4. The property will not be transferred, conveyed, sold or subdivided unencumbered by the conditions and restrictions imposed by the approved action.

Notes:

- *If the applicant is a corporation, then it is usually executed by the corp. pres. or v. pres.*
- *If the applicant is a Limited Liability Company (L.L.C.) or Limited Company (L.C.)., then the documents should typically be signed by the Company's "Managing Member."*
- *If the applicant is a partnership, then typically a partner can sign on behalf of the partnership.*
- *If the applicant is a limited partnership, then the general partner must sign and be identified as the "general partner" of the named partnership.*
- *If the applicant is a trustee, then they must include their title of "trustee."*
- *In each instance, first determine the applicant's status, e.g., individual, corporate, trust, partnership, estate, etc., and then use the appropriate format for that ownership.*

Under penalties of perjury, I declare that I have read the foregoing Affidavit of Authorization and that the facts stated in it are true.

Diane J Langdon
Signature

11/17/21
Date

**************NOTE: NOTARY PUBLIC IS NOT REQUIRED FOR ADMINISTRATIVE APPROVALS**************
ALL OTHER APPLICATION TYPES MUST BE NOTARIZED

STATE OF FLORIDA
COUNTY OF LEE

The foregoing instrument was sworn to (or affirmed) and subscribed before me by means of ☒ physical presence or ☐ online notarization, this 17th day of November, 20 21, by Diane Langdon (name of person providing oath or affirmation), who is personally known to me or who has produced _____ (type of identification) as identification.

STAMP/SEAL

CAROLYN JOY MLSNA-HIETALA
Notary Public - State of Florida
Commission # GG 212633
My Comm. Expires Apr 29, 2022
Bonded through National Notary Assn.

Carolyn Joy Mlsna Hietala
Signature of Notary Public

LIABILITY COMPANY (L.L.C.), LIMITED COMPANY (L.C.), PARTNERSHIP, LIMITED PARTNERSHIP, OR TRUSTEE

I, Linda Splitt (name), as Owner (owner/title) of 8 Kelp Street (address of property), swear or affirm under oath, that I am the owner or the authorized representative of the owner(s) of the property and that:

1. I have full authority to secure the approval(s) requested and to impose covenants and restrictions on the referenced property as a result of any action approved by the County in accordance with this application and the Land Development Code;
2. All answers to the questions in this application and any sketches, data or other supplementary matter attached hereto and made a part of this application are honest and true;
3. I have authorized the staff of Lee County Community Development to enter upon the property during normal working hours for the purpose of investigating and evaluating the request made thru this application; and that
4. The property will not be transferred, conveyed, sold or subdivided unencumbered by the conditions and restrictions imposed by the approved action.

Notes:

- *If the applicant is a corporation, then it is usually executed by the corp. pres. or v. pres.*
- *If the applicant is a Limited Liability Company (L.L.C.) or Limited Company (L.C.)., then the documents should typically be signed by the Company's "Managing Member."*
- *If the applicant is a partnership, then typically a partner can sign on behalf of the partnership.*
- *If the applicant is a limited partnership, then the general partner must sign and be identified as the "general partner" of the named partnership.*
- *If the applicant is a trustee, then they must include their title of "trustee."*
- *In each instance, first determine the applicant's status, e.g., individual, corporate, trust, partnership, estate, etc., and then use the appropriate format for that ownership.*

Under penalties of perjury, I declare that I have read the foregoing Affidavit of Authorization and that the facts stated in it are true.

Linda M Splitt
Signature

11-17-2021
Date

**************NOTE: NOTARY PUBLIC IS NOT REQUIRED FOR ADMINISTRATIVE APPROVALS**************
ALL OTHER APPLICATION TYPES MUST BE NOTARIZED

STATE OF FLORIDA
COUNTY OF LEE

The foregoing instrument was sworn to (or affirmed) and subscribed before me by means of ☒ physical presence or ☐ online notarization, this 17th day of November, 20 21, by Linda Splitt (name of person providing oath or affirmation), who is personally known to me or who has produced _____ (type of identification) as identification.

STAMP/SEAL

CAROLYN JOY MLSNA-HIETALA
Notary Public - State of Florida
Commission # GG 212633
My Comm. Expires Apr 29, 2022
Bonded through National Notary Assn.

Carolyn Joy Mlsna-Hietala
Signature of Notary Public

LIABILITY COMPANY (L.L.C.), LIMITED COMPANY (L.C.), PARTNERSHIP, LIMITED PARTNERSHIP, OR TRUSTEE

I, Nancy Korenchuk (name), as Owner (owner/title) of 2 Aloe (address of property), swear or affirm under oath, that I am the owner or the authorized representative of the owner(s) of the property and that:

1. I have full authority to secure the approval(s) requested and to impose covenants and restrictions on the referenced property as a result of any action approved by the County in accordance with this application and the Land Development Code;
2. All answers to the questions in this application and any sketches, data or other supplementary matter attached hereto and made a part of this application are honest and true;
3. I have authorized the staff of Lee County Community Development to enter upon the property during normal working hours for the purpose of investigating and evaluating the request made thru this application; and that
4. The property will not be transferred, conveyed, sold or subdivided unencumbered by the conditions and restrictions imposed by the approved action.

Notes:

- *If the applicant is a corporation, then it is usually executed by the corp. pres. or v. pres.*
- *If the applicant is a Limited Liability Company (L.L.C.) or Limited Company (L.C.)., then the documents should typically be signed by the Company's "Managing Member."*
- *If the applicant is a partnership, then typically a partner can sign on behalf of the partnership.*
- *If the applicant is a limited partnership, then the general partner must sign and be identified as the "general partner" of the named partnership.*
- *If the applicant is a trustee, then they must include their title of "trustee."*
- *In each instance, first determine the applicant's status, e.g., individual, corporate, trust, partnership, estate, etc., and then use the appropriate format for that ownership.*

Under penalties of perjury, I declare that I have read the foregoing Affidavit of Authorization and that the facts stated in it are true.

Nancy L Korenchuk
Signature

11/17/2021
Date

**************NOTE: NOTARY PUBLIC IS NOT REQUIRED FOR ADMINISTRATIVE APPROVALS**************
ALL OTHER APPLICATION TYPES MUST BE NOTARIZED

STATE OF FLORIDA
COUNTY OF LEE

The foregoing instrument was sworn to (or affirmed) and subscribed before me by means of ☒ physical presence or ☐ online notarization, this 17th day of November, 2021, by Nancy Korenchuk (name of person providing oath or affirmation), who is personally known to me or who has produced _____ (type of identification) as identification.

STAMP/SEAL

CAROLYN JOY MLSNA-HIETALA
Notary Public - State of Florida
Commission # GG 212633
My Comm. Expires Apr 29, 2022
Bonded through National Notary Assn.

Carolyn Joy Mlsna-Hietala
Signature of Notary Public

LIABILITY COMPANY (L.L.C.), LIMITED COMPANY (L.C.), PARTNERSHIP, LIMITED PARTNERSHIP, OR TRUSTEE

I, Darlene White (name), as Owner (owner/title) of 8 HAY (address of property), swear or affirm under oath, that I am the owner or the authorized representative of the owner(s) of the property and that:

1. I have full authority to secure the approval(s) requested and to impose covenants and restrictions on the referenced property as a result of any action approved by the County in accordance with this application and the Land Development Code;
2. All answers to the questions in this application and any sketches, data or other supplementary matter attached hereto and made a part of this application are honest and true;
3. I have authorized the staff of Lee County Community Development to enter upon the property during normal working hours for the purpose of investigating and evaluating the request made thru this application; and that
4. The property will not be transferred, conveyed, sold or subdivided unencumbered by the conditions and restrictions imposed by the approved action.

Notes:

- *If the applicant is a corporation, then it is usually executed by the corp. pres. or v. pres.*
- *If the applicant is a Limited Liability Company (L.L.C.) or Limited Company (L.C.)., then the documents should typically be signed by the Company's "Managing Member."*
- *If the applicant is a partnership, then typically a partner can sign on behalf of the partnership.*
- *If the applicant is a limited partnership, then the general partner must sign and be identified as the "general partner" of the named partnership.*
- *If the applicant is a trustee, then they must include their title of "trustee."*
- *In each instance, first determine the applicant's status, e.g., individual, corporate, trust, partnership, estate, etc., and then use the appropriate format for that ownership.*

Under penalties of perjury, I declare that I have read the foregoing Affidavit of Authorization and that the facts stated in it are true.

Darlene White — **Signature**

11-17-21 — **Date**

**************NOTE: NOTARY PUBLIC IS NOT REQUIRED FOR ADMINISTRATIVE APPROVALS**************
ALL OTHER APPLICATION TYPES MUST BE NOTARIZED

STATE OF FLORIDA
COUNTY OF LEE

The foregoing instrument was sworn to (or affirmed) and subscribed before me by means of ☒ physical presence or ☐ online notarization, this 17th day of November, 20 21, by Darlene White (name of person providing oath or affirmation), who is personally known to me or who has produced _____ (type of identification) as identification.

STAMP/SEAL

CAROLYN JOY MLSNA-HIETALA
Notary Public - State of Florida
Commission # GG 212633
My Comm. Expires Apr 29, 2022
Bonded through National Notary Assn.

Carolyn Joy Mlsna-Hietala — **Signature of Notary Public**

LIABILITY COMPANY (L.L.C.), LIMITED COMPANY (L.C.), PARTNERSHIP, LIMITED PARTNERSHIP, OR TRUSTEE

Pauline Bailey (name), as Owner (owner/title) of 7 Lee (address of property), swear or affirm under oath, that I am the owner or the authorized representative of the owner(s) of the property and that:

1. I have full authority to secure the approval(s) requested and to impose covenants and restrictions on the referenced property as a result of any action approved by the County in accordance with this application and the Land Development Code;
2. All answers to the questions in this application and any sketches, data or other supplementary matter attached hereto and made a part of this application are honest and true;
3. I have authorized the staff of Lee County Community Development to enter upon the property during normal working hours for the purpose of investigating and evaluating the request made thru this application; and that
4. The property will not be transferred, conveyed, sold or subdivided unencumbered by the conditions and restrictions imposed by the approved action.

Notes:

- *If the applicant is a corporation, then it is usually executed by the corp. pres. or v. pres.*
- *If the applicant is a Limited Liability Company (L.L.C.) or Limited Company (L.C.)., then the documents should typically be signed by the Company's "Managing Member."*
- *If the applicant is a partnership, then typically a partner can sign on behalf of the partnership.*
- *If the applicant is a limited partnership, then the general partner must sign and be identified as the "general partner" of the named partnership.*
- *If the applicant is a trustee, then they must include their title of "trustee."*
- *In each instance, first determine the applicant's status, e.g., individual, corporate, trust, partnership, estate, etc., and then use the appropriate format for that ownership.*

Under penalties of perjury, I declare that I have read the foregoing Affidavit of Authorization and that the facts stated in it are true.

Pauline Bailey
Signature

11-17-21
Date

**************NOTE: NOTARY PUBLIC IS NOT REQUIRED FOR ADMINISTRATIVE APPROVALS**************
ALL OTHER APPLICATION TYPES MUST BE NOTARIZED

STATE OF FLORIDA
COUNTY OF LEE

The foregoing instrument was sworn to (or affirmed) and subscribed before me by means of ☒ physical presence or ☐ online notarization, this 17th day of November, 20 21, by Pauline Bailey (name of person providing oath or affirmation), who is personally known to me or who has produced _____ (type of identification) as identification.

STAMP/SEAL

CAROLYN JOY MLSNA-HIETALA
Notary Public - State of Florida
Commission # GG 212633
My Comm. Expires Apr 29, 2022
Bonded through National Notary Assn.

Carolyn Joy Mlsna-Hietala
Signature of Notary Public

LIABILITY COMPANY (L.L.C.), LIMITED COMPANY (L.C.), PARTNERSHIP, LIMITED PARTNERSHIP, OR TRUSTEE

I, WOODY INGRAM (name), as Owner (owner/title) of 19 ASHE ST, ALVA FL 33920 (address of property), swear or affirm under oath, that I am the owner or the authorized representative of the owner(s) of the property and that:

1. I have full authority to secure the approval(s) requested and to impose covenants and restrictions on the referenced property as a result of any action approved by the County in accordance with this application and the Land Development Code;
2. All answers to the questions in this application and any sketches, data or other supplementary matter attached hereto and made a part of this application are honest and true;
3. I have authorized the staff of Lee County Community Development to enter upon the property during normal working hours for the purpose of investigating and evaluating the request made thru this application; and that
4. The property will not be transferred, conveyed, sold or subdivided unencumbered by the conditions and restrictions imposed by the approved action.

Notes:

- *If the applicant is a corporation, then it is usually executed by the corp. pres. or v. pres.*
- *If the applicant is a Limited Liability Company (L.L.C.) or Limited Company (L.C.)., then the documents should typically be signed by the Company's "Managing Member."*
- *If the applicant is a partnership, then typically a partner can sign on behalf of the partnership.*
- *If the applicant is a limited partnership, then the general partner must sign and be identified as the "general partner" of the named partnership.*
- *If the applicant is a trustee, then they must include their title of "trustee."*
- *In each instance, first determine the applicant's status, e.g., individual, corporate, trust, partnership, estate, etc., and then use the appropriate format for that ownership.*

Under penalties of perjury, I declare that I have read the foregoing Affidavit of Authorization and that the facts stated in it are true.

Signature

Nov, 17, 2021
Date

**************NOTE: NOTARY PUBLIC IS NOT REQUIRED FOR ADMINISTRATIVE APPROVALS**************
ALL OTHER APPLICATION TYPES MUST BE NOTARIZED

STATE OF FLORIDA
COUNTY OF LEE

The foregoing instrument was sworn to (or affirmed) and subscribed before me by means of ☒ physical presence or ☐ online notarization, this 17th day of November, 20 21, by Woody Ingram (name of person providing oath or affirmation), who is personally known to me or who has produced _____ (type of identification) as identification.

STAMP/SEAL

CAROLYN JOY MLSNA-HIETALA
Notary Public - State of Florida
Commission # GG 212633
My Comm. Expires Apr 29, 2022
Bonded through National Notary Assn.

Carolyn Joy Mlsna-Hietala
Signature of Notary Public

LIABILITY COMPANY (L.L.C.), LIMITED COMPANY (L.C.), PARTNERSHIP, LIMITED PARTNERSHIP, OR TRUSTEE

I, HENRY (name), as Owner (owner/title) of 10 FIG ST (address of property), swear or affirm under oath, that I am the owner or the authorized representative of the owner(s) of the property and that:

1. I have full authority to secure the approval(s) requested and to impose covenants and restrictions on the referenced property as a result of any action approved by the County in accordance with this application and the Land Development Code;
2. All answers to the questions in this application and any sketches, data or other supplementary matter attached hereto and made a part of this application are honest and true;
3. I have authorized the staff of Lee County Community Development to enter upon the property during normal working hours for the purpose of investigating and evaluating the request made thru this application; and that
4. The property will not be transferred, conveyed, sold or subdivided unencumbered by the conditions and restrictions imposed by the approved action.

Notes:

- *If the applicant is a corporation, then it is usually executed by the corp. pres. or v. pres.*
- *If the applicant is a Limited Liability Company (L.L.C.) or Limited Company (L.C.)., then the documents should typically be signed by the Company's "Managing Member."*
- *If the applicant is a partnership, then typically a partner can sign on behalf of the partnership.*
- *If the applicant is a limited partnership, then the general partner must sign and be identified as the "general partner" of the named partnership.*
- *If the applicant is a trustee, then they must include their title of "trustee."*
- *In each instance, first determine the applicant's status, e.g., individual, corporate, trust, partnership, estate, etc., and then use the appropriate format for that ownership.*

Under penalties of perjury, I declare that I have read the foregoing Affidavit of Authorization and that the facts stated in it are true.

Hank Gole
Signature

11/17/2021
Date

**************NOTE: NOTARY PUBLIC IS NOT REQUIRED FOR ADMINISTRATIVE APPROVALS**************
ALL OTHER APPLICATION TYPES MUST BE NOTARIZED

STATE OF FLORIDA
COUNTY OF LEE

The foregoing instrument was sworn to (or affirmed) and subscribed before me by means of ☒ physical presence or ☐ online notarization, this 17th day of November, 20 21, by Hank Gole (name of person providing oath or affirmation), who is personally known to me or who has produced _____ (type of identification) as identification.

STAMP/SEAL

CAROLYN JOY MLSNA-HIETALA
Notary Public - State of Florida
Commission # GG 212633
My Comm. Expires Apr 29, 2022
Bonded through National Notary Assn.

Carolyn Joy Mlsna-Hietala
Signature of Notary Public

LIABILITY COMPANY (L.L.C.), LIMITED COMPANY (L.C.), PARTNERSHIP, LIMITED PARTNERSHIP, OR TRUSTEE

I, JAMES MARTHE (name), as Owner (owner/title) of 9 EBOE ST. (address of property), swear or affirm under oath, that I am the owner or the authorized representative of the owner(s) of the property and that:

1. I have full authority to secure the approval(s) requested and to impose covenants and restrictions on the referenced property as a result of any action approved by the County in accordance with this application and the Land Development Code;
2. All answers to the questions in this application and any sketches, data or other supplementary matter attached hereto and made a part of this application are honest and true;
3. I have authorized the staff of Lee County Community Development to enter upon the property during normal working hours for the purpose of investigating and evaluating the request made thru this application; and that
4. The property will not be transferred, conveyed, sold or subdivided unencumbered by the conditions and restrictions imposed by the approved action.

Notes:

- *If the applicant is a corporation, then it is usually executed by the corp. pres. or v. pres.*
- *If the applicant is a Limited Liability Company (L.L.C.) or Limited Company (L.C.)., then the documents should typically be signed by the Company's "Managing Member."*
- *If the applicant is a partnership, then typically a partner can sign on behalf of the partnership.*
- *If the applicant is a limited partnership, then the general partner must sign and be identified as the "general partner" of the named partnership.*
- *If the applicant is a trustee, then they must include their title of "trustee."*
- *In each instance, first determine the applicant's status, e.g., individual, corporate, trust, partnership, estate, etc., and then use the appropriate format for that ownership.*

Under penalties of perjury, I declare that I have read the foregoing Affidavit of Authorization and that the facts stated in it are true.

Signature

11-17-21
Date

**********NOTE: NOTARY PUBLIC IS NOT REQUIRED FOR ADMINISTRATIVE APPROVALS**********
ALL OTHER APPLICATION TYPES MUST BE NOTARIZED

STATE OF FLORIDA
COUNTY OF LEE

The foregoing instrument was sworn to (or affirmed) and subscribed before me by means of ☒ physical presence or ☐ online notarization, this 17th day of November, 20 21, by James Marthe (name of person providing oath or affirmation), who is personally known to me or who has produced _____ (type of identification) as identification.

STAMP/SEAL

CAROLYN JOY MLSNA-HIETALA
Notary Public - State of Florida
Commission # GG 212633
My Comm. Expires Apr 29, 2022
Bonded through National Notary Assn.

Carolyn Joy Mlsna-Hietala
Signature of Notary Public

LIABILITY COMPANY (L.L.C.), LIMITED COMPANY (L.C.), PARTNERSHIP, LIMITED PARTNERSHIP, OR TRUSTEE

I, Margaret McMann (name), as Owner (owner/title) of 15 Elder St (address of property), swear or affirm under oath, that I am the owner or the authorized representative of the owner(s) of the property and that:

1. I have full authority to secure the approval(s) requested and to impose covenants and restrictions on the referenced property as a result of any action approved by the County in accordance with this application and the Land Development Code;
2. All answers to the questions in this application and any sketches, data or other supplementary matter attached hereto and made a part of this application are honest and true;
3. I have authorized the staff of Lee County Community Development to enter upon the property during normal working hours for the purpose of investigating and evaluating the request made thru this application; and that
4. The property will not be transferred, conveyed, sold or subdivided unencumbered by the conditions and restrictions imposed by the approved action.

Notes:

- *If the applicant is a corporation, then it is usually executed by the corp. pres. or v. pres.*
- *If the applicant is a Limited Liability Company (L.L.C.) or Limited Company (L.C.)., then the documents should typically be signed by the Company's "Managing Member."*
- *If the applicant is a partnership, then typically a partner can sign on behalf of the partnership.*
- *If the applicant is a limited partnership, then the general partner must sign and be identified as the "general partner" of the named partnership.*
- *If the applicant is a trustee, then they must include their title of "trustee."*
- *In each instance, first determine the applicant's status, e.g., individual, corporate, trust, partnership, estate, etc., and then use the appropriate format for that ownership.*

Under penalties of perjury, I declare that I have read the foregoing Affidavit of Authorization and that the facts stated in it are true.

Margaret A McMann
Signature

11-17-21
Date

**************NOTE: NOTARY PUBLIC IS NOT REQUIRED FOR ADMINISTRATIVE APPROVALS**************
ALL OTHER APPLICATION TYPES MUST BE NOTARIZED

STATE OF FLORIDA
COUNTY OF LEE

The foregoing instrument was sworn to (or affirmed) and subscribed before me by means of ☒ physical presence or ☐ online notarization, this 17th day of November, 20 21, by Margaret McMann (name of person providing oath or affirmation), who is personally known to me or who has produced _____ (type of identification) as identification.

STAMP/SEAL

CAROLYN JOY MLSNA-HIETALA
Notary Public - State of Florida
Commission # GG 212633
My Comm. Expires Apr 29, 2022
Bonded through National Notary Assn.

Carolyn Joy Mlsna-Hietala
Signature of Notary Public

LIABILITY COMPANY (L.L.C.), LIMITED COMPANY (L.C.), PARTNERSHIP, LIMITED PARTNERSHIP, OR TRUSTEE

I, Deborah Noetzel (name), as Owner (owner/title) of 17 Ashe St. Alva, FL 33920 (address of property), swear or affirm under oath, that I am the owner or the authorized representative of the owner(s) of the property and that:

1. I have full authority to secure the approval(s) requested and to impose covenants and restrictions on the referenced property as a result of any action approved by the County in accordance with this application and the Land Development Code;
2. All answers to the questions in this application and any sketches, data or other supplementary matter attached hereto and made a part of this application are honest and true;
3. I have authorized the staff of Lee County Community Development to enter upon the property during normal working hours for the purpose of investigating and evaluating the request made thru this application; and that
4. The property will not be transferred, conveyed, sold or subdivided unencumbered by the conditions and restrictions imposed by the approved action.

Notes:

- *If the applicant is a corporation, then it is usually executed by the corp. pres. or v. pres.*
- *If the applicant is a Limited Liability Company (L.L.C.) or Limited Company (L.C.)., then the documents should typically be signed by the Company's "Managing Member."*
- *If the applicant is a partnership, then typically a partner can sign on behalf of the partnership.*
- *If the applicant is a limited partnership, then the general partner must sign and be identified as the "general partner" of the named partnership.*
- *If the applicant is a trustee, then they must include their title of "trustee."*
- *In each instance, first determine the applicant's status, e.g., individual, corporate, trust, partnership, estate, etc., and then use the appropriate format for that ownership.*

Under penalties of perjury, I declare that I have read the foregoing Affidavit of Authorization and that the facts stated in it are true.

Deborah Noetzel
Signature

Nov 17, 2021
Date

**************NOTE: NOTARY PUBLIC IS NOT REQUIRED FOR ADMINISTRATIVE APPROVALS**************
ALL OTHER APPLICATION TYPES MUST BE NOTARIZED

STATE OF FLORIDA
COUNTY OF LEE

The foregoing instrument was sworn to (or affirmed) and subscribed before me by means of ☒ physical presence or ☐ online notarization, this 17th day of November, 20 21, by Deborah Noetzel (name of person providing oath or affirmation), who is personally known to me or who has produced _____ (type of identification) as identification.

STAMP/SEAL

NOTARY PUBLIC STATE OF FLORIDA
CAROLYN JOY MLSNA-HIETALA
Notary Public - State of Florida
Commission # GG 212633
My Comm. Expires Apr 29, 2022
Bonded through National Notary Assn.

Carolyn Joy Mlsna Hietala
Signature of Notary Public

LIABILITY COMPANY (L.L.C.), LIMITED COMPANY (L.C.), PARTNERSHIP, LIMITED PARTNERSHIP, OR TRUSTEE

I, Suzan Sanders (name), as Owner (owner/title) of 5 Grape St. (address of property), swear or affirm under oath, that I am the owner or the authorized representative of the owner(s) of the property and that:

1. I have full authority to secure the approval(s) requested and to impose covenants and restrictions on the referenced property as a result of any action approved by the County in accordance with this application and the Land Development Code;
2. All answers to the questions in this application and any sketches, data or other supplementary matter attached hereto and made a part of this application are honest and true;
3. I have authorized the staff of Lee County Community Development to enter upon the property during normal working hours for the purpose of investigating and evaluating the request made thru this application; and that
4. The property will not be transferred, conveyed, sold or subdivided unencumbered by the conditions and restrictions imposed by the approved action.

Notes:

- *If the applicant is a corporation, then it is usually executed by the corp. pres. or v. pres.*
- *If the applicant is a Limited Liability Company (L.L.C.) or Limited Company (L.C.)., then the documents should typically be signed by the Company's "Managing Member."*
- *If the applicant is a partnership, then typically a partner can sign on behalf of the partnership.*
- *If the applicant is a limited partnership, then the general partner must sign and be identified as the "general partner" of the named partnership.*
- *If the applicant is a trustee, then they must include their title of "trustee."*
- *In each instance, first determine the applicant's status, e.g., individual, corporate, trust, partnership, estate, etc., and then use the appropriate format for that ownership.*

Under penalties of perjury, I declare that I have read the foregoing Affidavit of Authorization and that the facts stated in it are true.

Suzan F. Sanders
Signature

11/17/21
Date

**************NOTE: NOTARY PUBLIC IS NOT REQUIRED FOR ADMINISTRATIVE APPROVALS**************
ALL OTHER APPLICATION TYPES MUST BE NOTARIZED

STATE OF FLORIDA
COUNTY OF LEE

The foregoing instrument was sworn to (or affirmed) and subscribed before me by means of ☒ physical presence or ☐ online notarization, this 17th day of November, 20 21, by Suzan F. Sanders (name of person providing oath or affirmation), who is personally known to me or who has produced _____ (type of identification) as identification.

STAMP/SEAL

CAROLYN JOY MLSNA-HIETALA
Notary Public - State of Florida
Commission # GG 212633
My Comm. Expires Apr 29, 2022
Bonded through National Notary Assn.

Carolyn Joy Mlsna-Hietala
Signature of Notary Public

LIABILITY COMPANY (L.L.C.), LIMITED COMPANY (L.C.), PARTNERSHIP, LIMITED PARTNERSHIP, OR TRUSTEE

I, Colbetto Beck-Re (name), as Owner (owner/title) of 10 JUTE ST (address of property), swear or affirm under oath, that I am the owner or the authorized representative of the owner(s) of the property and that:

1. I have full authority to secure the approval(s) requested and to impose covenants and restrictions on the referenced property as a result of any action approved by the County in accordance with this application and the Land Development Code;
2. All answers to the questions in this application and any sketches, data or other supplementary matter attached hereto and made a part of this application are honest and true;
3. I have authorized the staff of Lee County Community Development to enter upon the property during normal working hours for the purpose of investigating and evaluating the request made thru this application; and that
4. The property will not be transferred, conveyed, sold or subdivided unencumbered by the conditions and restrictions imposed by the approved action.

Notes:

- *If the applicant is a corporation, then it is usually executed by the corp. pres. or v. pres.*
- *If the applicant is a Limited Liability Company (L.L.C.) or Limited Company (L.C.)., then the documents should typically be signed by the Company's "Managing Member."*
- *If the applicant is a partnership, then typically a partner can sign on behalf of the partnership.*
- *If the applicant is a limited partnership, then the general partner must sign and be identified as the "general partner" of the named partnership.*
- *If the applicant is a trustee, then they must include their title of "trustee."*
- *In each instance, first determine the applicant's status, e.g., individual, corporate, trust, partnership, estate, etc., and then use the appropriate format for that ownership.*

Under penalties of perjury, I declare that I have read the foregoing Affidavit of Authorization and that the facts stated in it are true.

Colbetto Beck-Re
Signature

11/15/21
Date

**************NOTE: NOTARY PUBLIC IS NOT REQUIRED FOR ADMINISTRATIVE APPROVALS**************
ALL OTHER APPLICATION TYPES MUST BE NOTARIZED

STATE OF FLORIDA
COUNTY OF LEE

The foregoing instrument was sworn to (or affirmed) and subscribed before me by means of ☑ physical presence or ☐ online notarization, this 15th day of November, 2021, by Colbetto Beck-Re (name of person providing oath or affirmation), who is personally known to me or who has produced _____ (type of identification) as identification.

STAMP/SEAL

CAROLYN JOY MLSNA-HIETALA
Notary Public - State of Florida
Commission # GG 212633
My Comm. Expires Apr 29, 2022
Bonded through National Notary Assn.

Carolyn Joy Mlsna-Hietala
Signature of Notary Public

LIABILITY COMPANY (L.L.C.), LIMITED COMPANY (L.C.), PARTNERSHIP, LIMITED PARTNERSHIP, OR TRUSTEE

I, NANCY BENHAM (name), as Owner (owner/title) of 4 ERICA ST. (address of property), swear or affirm under oath, that I am the owner or the authorized representative of the owner(s) of the property and that:

1. I have full authority to secure the approval(s) requested and to impose covenants and restrictions on the referenced property as a result of any action approved by the County in accordance with this application and the Land Development Code;
2. All answers to the questions in this application and any sketches, data or other supplementary matter attached hereto and made a part of this application are honest and true;
3. I have authorized the staff of Lee County Community Development to enter upon the property during normal working hours for the purpose of investigating and evaluating the request made thru this application; and that
4. The property will not be transferred, conveyed, sold or subdivided unencumbered by the conditions and restrictions imposed by the approved action.

Notes:

- *If the applicant is a corporation, then it is usually executed by the corp. pres. or v. pres.*
- *If the applicant is a Limited Liability Company (L.L.C.) or Limited Company (L.C.)., then the documents should typically be signed by the Company's "Managing Member."*
- *If the applicant is a partnership, then typically a partner can sign on behalf of the partnership.*
- *If the applicant is a limited partnership, then the general partner must sign and be identified as the "general partner" of the named partnership.*
- *If the applicant is a trustee, then they must include their title of "trustee."*
- *In each instance, first determine the applicant's status, e.g., individual, corporate, trust, partnership, estate, etc., and then use the appropriate format for that ownership.*

Under penalties of perjury, I declare that I have read the foregoing Affidavit of Authorization and that the facts stated in it are true.

Nancy Benham
Signature

11/16/2021
Date

**************NOTE: NOTARY PUBLIC IS NOT REQUIRED FOR ADMINISTRATIVE APPROVALS**************
ALL OTHER APPLICATION TYPES MUST BE NOTARIZED

STATE OF FLORIDA
COUNTY OF LEE

The foregoing instrument was sworn to (or affirmed) and subscribed before me by means of ☒ physical presence or ☐ online notarization, this 16th day of November, 20 21, by Nancy Benham (name of person providing oath or affirmation), who is personally known to me or who has produced _____ (type of identification) as identification.

STAMP/SEAL

NOTARY PUBLIC STATE OF FLORIDA
CAROLYN JOY MLSNA-HIETALA
Notary Public - State of Florida
Commission # GG 212633
My Comm. Expires Apr 29, 2022
Bonded through National Notary Assn.

Carolyn Joy Mlsna Hietala
Signature of Notary Public

LIABILITY COMPANY (L.L.C.), LIMITED COMPANY (L.C.), PARTNERSHIP, LIMITED PARTNERSHIP, OR TRUSTEE

Board Secretary

I, Robertha Donahue (name), as Owner (owner/title) of 1 Aloe Street (address of property), swear or affirm under oath, that I am the owner or the authorized representative of the owner(s) of the property and that:

1. I have full authority to secure the approval(s) requested and to impose covenants and restrictions on the referenced property as a result of any action approved by the County in accordance with this application and the Land Development Code;
2. All answers to the questions in this application and any sketches, data or other supplementary matter attached hereto and made a part of this application are honest and true;
3. I have authorized the staff of Lee County Community Development to enter upon the property during normal working hours for the purpose of investigating and evaluating the request made thru this application; and that
4. The property will not be transferred, conveyed, sold or subdivided unencumbered by the conditions and restrictions imposed by the approved action.

Notes:

- *If the applicant is a corporation, then it is usually executed by the corp. pres. or v. pres.*
- *If the applicant is a Limited Liability Company (L.L.C.) or Limited Company (L.C.)., then the documents should typically be signed by the Company's "Managing Member."*
- *If the applicant is a partnership, then typically a partner can sign on behalf of the partnership.*
- *If the applicant is a limited partnership, then the general partner must sign and be identified as the "general partner" of the named partnership.*
- *If the applicant is a trustee, then they must include their title of "trustee."*
- *In each instance, first determine the applicant's status, e.g., individual, corporate, trust, partnership, estate, etc., and then use the appropriate format for that ownership.*

Under penalties of perjury, I declare that I have read the foregoing Affidavit of Authorization and that the facts stated in it are true.

Robertha Donahue
Signature

11-16-21
Date

**************NOTE: NOTARY PUBLIC IS NOT REQUIRED FOR ADMINISTRATIVE APPROVALS**************
ALL OTHER APPLICATION TYPES MUST BE NOTARIZED

STATE OF FLORIDA
COUNTY OF LEE

The foregoing instrument was sworn to (or affirmed) and subscribed before me by means of ☒ physical presence or ☐ online notarization, this 16th day of November, 20 21, by Robertha Donahue (name of person providing oath or affirmation), who is personally known to me or who has produced _____ (type of identification) as identification.

STAMP/SEAL

CAROLYN JOY MLSNA-HIETALA
Notary Public - State of Florida
Commission # GG 212633
My Comm. Expires Apr 29, 2022
Bonded through National Notary Assn.

Carolyn Joy Mlsna-Hietala
Signature of Notary Public

LIABILITY COMPANY (L.L.C.), LIMITED COMPANY (L.C.), PARTNERSHIP, LIMITED PARTNERSHIP, OR TRUSTEE

I, Board Secretary Robertha Donahue (name), as Owner (owner/title) of 11 Cork (address of property), swear or affirm under oath, that I am the owner or the authorized representative of the owner(s) of the property and that:

1. I have full authority to secure the approval(s) requested and to impose covenants and restrictions on the referenced property as a result of any action approved by the County in accordance with this application and the Land Development Code;
2. All answers to the questions in this application and any sketches, data or other supplementary matter attached hereto and made a part of this application are honest and true;
3. I have authorized the staff of Lee County Community Development to enter upon the property during normal working hours for the purpose of investigating and evaluating the request made thru this application; and that
4. The property will not be transferred, conveyed, sold or subdivided unencumbered by the conditions and restrictions imposed by the approved action.

Notes:

- *If the applicant is a corporation, then it is usually executed by the corp. pres. or v. pres.*
- *If the applicant is a Limited Liability Company (L.L.C.) or Limited Company (L.C.)., then the documents should typically be signed by the Company's "Managing Member."*
- *If the applicant is a partnership, then typically a partner can sign on behalf of the partnership.*
- *If the applicant is a limited partnership, then the general partner must sign and be identified as the "general partner" of the named partnership.*
- *If the applicant is a trustee, then they must include their title of "trustee."*
- *In each instance, first determine the applicant's status, e.g., individual, corporate, trust, partnership, estate, etc., and then use the appropriate format for that ownership.*

Under penalties of perjury, I declare that I have read the foregoing Affidavit of Authorization and that the facts stated in it are true.

Robertha Donahue
Signature

11-16-21
Date

**************NOTE: NOTARY PUBLIC IS NOT REQUIRED FOR ADMINISTRATIVE APPROVALS**************
ALL OTHER APPLICATION TYPES MUST BE NOTARIZED

STATE OF FLORIDA
COUNTY OF LEE

The foregoing instrument was sworn to (or affirmed) and subscribed before me by means of ☒ physical presence or ☐ online notarization, this 16th day of November, 2021, by Robertha Donahue (name of person providing oath or affirmation), who is personally known to me or who has produced _____ (type of identification) as identification.

STAMP/SEAL

CAROLYN JOY MLSNA-HIETALA
Notary Public - State of Florida
Commission # GG 212633
My Comm. Expires Apr 29, 2022
Bonded through National Notary Assn.

Carolyn Joy Mlsna-Hietala
Signature of Notary Public

LIABILITY COMPANY (L.L.C.), LIMITED COMPANY (L.C.), PARTNERSHIP, LIMITED PARTNERSHIP, OR TRUSTEE

I, John Schouwink (name), as Owner (owner/title) of 7 Fig (address of property), swear or affirm under oath, that I am the owner or the authorized representative of the owner(s) of the property and that:

1. I have full authority to secure the approval(s) requested and to impose covenants and restrictions on the referenced property as a result of any action approved by the County in accordance with this application and the Land Development Code;
2. All answers to the questions in this application and any sketches, data or other supplementary matter attached hereto and made a part of this application are honest and true;
3. I have authorized the staff of Lee County Community Development to enter upon the property during normal working hours for the purpose of investigating and evaluating the request made thru this application; and that
4. The property will not be transferred, conveyed, sold or subdivided unencumbered by the conditions and restrictions imposed by the approved action.

Notes:

- *If the applicant is a corporation, then it is usually executed by the corp. pres. or v. pres.*
- *If the applicant is a Limited Liability Company (L.L.C.) or Limited Company (L.C.)., then the documents should typically be signed by the Company's "Managing Member."*
- *If the applicant is a partnership, then typically a partner can sign on behalf of the partnership.*
- *If the applicant is a limited partnership, then the general partner must sign and be identified as the "general partner" of the named partnership.*
- *If the applicant is a trustee, then they must include their title of "trustee."*
- *In each instance, first determine the applicant's status, e.g., individual, corporate, trust, partnership, estate, etc., and then use the appropriate format for that ownership.*

Under penalties of perjury, I declare that I have read the foregoing Affidavit of Authorization and that the facts stated in it are true.

John S. [illegible] — **Signature**

Nov 16-2021 — **Date**

**************NOTE: NOTARY PUBLIC IS NOT REQUIRED FOR ADMINISTRATIVE APPROVALS**************
ALL OTHER APPLICATION TYPES MUST BE NOTARIZED

STATE OF FLORIDA
COUNTY OF LEE

The foregoing instrument was sworn to (or affirmed) and subscribed before me by means of ☒ physical presence or ☐ online notarization, this 16th day of November, 2021, by John Schouwink (name of person providing oath or affirmation), who is personally known to me or who has produced _____ (type of identification) as identification.

STAMP/SEAL

CAROLYN JOY MLSNA-HIETALA
Notary Public - State of Florida
Commission # GG 212633
My Comm. Expires Apr 29, 2022
Bonded through National Notary Assn.

Carolyn Joy Mlsna-Hietala
Signature of Notary Public

LIABILITY COMPANY (L.L.C.), LIMITED COMPANY (L.C.), PARTNERSHIP, LIMITED PARTNERSHIP, OR TRUSTEE

I, Janeene Albin (name), as Owner (owner/title) of 22 Aloe Street Alva, FL 33920 (address of property), swear or affirm under oath, that I am the owner or the authorized representative of the owner(s) of the property and that:

1. I have full authority to secure the approval(s) requested and to impose covenants and restrictions on the referenced property as a result of any action approved by the County in accordance with this application and the Land Development Code;
2. All answers to the questions in this application and any sketches, data or other supplementary matter attached hereto and made a part of this application are honest and true;
3. I have authorized the staff of Lee County Community Development to enter upon the property during normal working hours for the purpose of investigating and evaluating the request made thru this application; and that
4. The property will not be transferred, conveyed, sold or subdivided unencumbered by the conditions and restrictions imposed by the approved action.

Notes:

- *If the applicant is a corporation, then it is usually executed by the corp. pres. or v. pres.*
- *If the applicant is a Limited Liability Company (L.L.C.) or Limited Company (L.C.)., then the documents should typically be signed by the Company's "Managing Member."*
- *If the applicant is a partnership, then typically a partner can sign on behalf of the partnership.*
- *If the applicant is a limited partnership, then the general partner must sign and be identified as the "general partner" of the named partnership.*
- *If the applicant is a trustee, then they must include their title of "trustee."*
- *In each instance, first determine the applicant's status, e.g., individual, corporate, trust, partnership, estate, etc., and then use the appropriate format for that ownership.*

Under penalties of perjury, I declare that I have read the foregoing Affidavit of Authorization and that the facts stated in it are true.

Janeene Albin
Signature

11/15/21
Date

**************NOTE: NOTARY PUBLIC IS NOT REQUIRED FOR ADMINISTRATIVE APPROVALS**************
ALL OTHER APPLICATION TYPES MUST BE NOTARIZED

STATE OF FLORIDA
COUNTY OF LEE

The foregoing instrument was sworn to (or affirmed) and subscribed before me by means of ☑ physical presence or ☐ online notarization, this 15th day of November, 20 21, by Janeene Albin (name of person providing oath or affirmation), who is personally known to me or who has produced _____ (type of identification) as identification.

STAMP/SEAL

CAROLYN JOY MLSNA-HIETALA
Notary Public - State of Florida
Commission # GG 212633
My Comm. Expires Apr 29, 2022
Bonded through National Notary Assn.

Carolyn Joy Mlsna-Hietala
Signature of Notary Public

LIABILITY COMPANY (L.L.C.), LIMITED COMPANY (L.C.), PARTNERSHIP, LIMITED PARTNERSHIP, OR TRUSTEE

I, Cathleen McLin (name), as Owner (owner/title) of 10 Dill St. Alva FL (address of property), swear or affirm under oath, that I am the owner or the authorized representative of the owner(s) of the property and that:

1. I have full authority to secure the approval(s) requested and to impose covenants and restrictions on the referenced property as a result of any action approved by the County in accordance with this application and the Land Development Code;
2. All answers to the questions in this application and any sketches, data or other supplementary matter attached hereto and made a part of this application are honest and true;
3. I have authorized the staff of Lee County Community Development to enter upon the property during normal working hours for the purpose of investigating and evaluating the request made thru this application; and that
4. The property will not be transferred, conveyed, sold or subdivided unencumbered by the conditions and restrictions imposed by the approved action.

Notes:

- *If the applicant is a corporation, then it is usually executed by the corp. pres. or v. pres.*
- *If the applicant is a Limited Liability Company (L.L.C.) or Limited Company (L.C.)., then the documents should typically be signed by the Company's "Managing Member."*
- *If the applicant is a partnership, then typically a partner can sign on behalf of the partnership.*
- *If the applicant is a limited partnership, then the general partner must sign and be identified as the "general partner" of the named partnership.*
- *If the applicant is a trustee, then they must include their title of "trustee."*
- *In each instance, first determine the applicant's status, e.g., individual, corporate, trust, partnership, estate, etc., and then use the appropriate format for that ownership.*

Under penalties of perjury, I declare that I have read the foregoing Affidavit of Authorization and that the facts stated in it are true.

Cathleen McLin
Signature

11-15-21
Date

**************NOTE: NOTARY PUBLIC IS NOT REQUIRED FOR ADMINISTRATIVE APPROVALS**************
ALL OTHER APPLICATION TYPES MUST BE NOTARIZED

STATE OF FLORIDA
COUNTY OF LEE

The foregoing instrument was sworn to (or affirmed) and subscribed before me by means of ☒ physical presence or ☐ online notarization, this 15th day of November, 20 21, by Cathleen McLin (name of person providing oath or affirmation), who is personally known to me or who has produced _____ (type of identification) as identification.

STAMP/SEAL

Carolyn Joy Mesa-Hietala
Signature of Notary Public

LIABILITY COMPANY (L.L.C.), LIMITED COMPANY (L.C.), PARTNERSHIP, LIMITED PARTNERSHIP, OR TRUSTEE

I, RUTH M BLAKELY (name), as Owner (owner/title) of 10 EBO E (address of property), swear or affirm under oath, that I am the owner or the authorized representative of the owner(s) of the property and that:

1. I have full authority to secure the approval(s) requested and to impose covenants and restrictions on the referenced property as a result of any action approved by the County in accordance with this application and the Land Development Code;
2. All answers to the questions in this application and any sketches, data or other supplementary matter attached hereto and made a part of this application are honest and true;
3. I have authorized the staff of Lee County Community Development to enter upon the property during normal working hours for the purpose of investigating and evaluating the request made thru this application; and that
4. The property will not be transferred, conveyed, sold or subdivided unencumbered by the conditions and restrictions imposed by the approved action.

Notes:

- *If the applicant is a corporation, then it is usually executed by the corp. pres. or v. pres.*
- *If the applicant is a Limited Liability Company (L.L.C.) or Limited Company (L.C.)., then the documents should typically be signed by the Company's "Managing Member."*
- *If the applicant is a partnership, then typically a partner can sign on behalf of the partnership.*
- *If the applicant is a limited partnership, then the general partner must sign and be identified as the "general partner" of the named partnership.*
- *If the applicant is a trustee, then they must include their title of "trustee."*
- *In each instance, first determine the applicant's status, e.g., individual, corporate, trust, partnership, estate, etc., and then use the appropriate format for that ownership.*

Under penalties of perjury, I declare that I have read the foregoing Affidavit of Authorization and that the facts stated in it are true.

Ruth M Blakely
Signature

11-20-2021
Date

**************NOTE: NOTARY PUBLIC IS NOT REQUIRED FOR ADMINISTRATIVE APPROVALS**************
ALL OTHER APPLICATION TYPES MUST BE NOTARIZED

STATE OF FLORIDA
COUNTY OF LEE

The foregoing instrument was sworn to (or affirmed) and subscribed before me by means of ☒ physical presence or ☐ online notarization, this 30th day of November, 2021, by Ruth Blakely (name of person providing oath or affirmation), who is personally known to me or who has produced _____ (type of identification) as identification.

STAMP/SEAL

CAROLYN JOY MLSNA-HIETALA
Notary Public - State of Florida
Commission # GG 212633
My Comm. Expires Apr 29, 2022
Bonded through National Notary Assn.

Carolyn Joy Mlsna-Hietala
Signature of Notary Public

LIABILITY COMPANY (L.L.C.), LIMITED COMPANY (L.C.), PARTNERSHIP, LIMITED PARTNERSHIP, OR TRUSTEE

I, Ruth M Blakely (name), as Owner (owner/title) of 8 Cook (address of property), swear or affirm under oath, that I am the owner or the authorized representative of the owner(s) of the property and that:

1. I have full authority to secure the approval(s) requested and to impose covenants and restrictions on the referenced property as a result of any action approved by the County in accordance with this application and the Land Development Code;
2. All answers to the questions in this application and any sketches, data or other supplementary matter attached hereto and made a part of this application are honest and true;
3. I have authorized the staff of Lee County Community Development to enter upon the property during normal working hours for the purpose of investigating and evaluating the request made thru this application; and that
4. The property will not be transferred, conveyed, sold or subdivided unencumbered by the conditions and restrictions imposed by the approved action.

Notes:

- *If the applicant is a corporation, then it is usually executed by the corp. pres. or v. pres.*
- *If the applicant is a Limited Liability Company (L.L.C.) or Limited Company (L.C.)., then the documents should typically be signed by the Company's "Managing Member."*
- *If the applicant is a partnership, then typically a partner can sign on behalf of the partnership.*
- *If the applicant is a limited partnership, then the general partner must sign and be identified as the "general partner" of the named partnership.*
- *If the applicant is a trustee, then they must include their title of "trustee."*
- *In each instance, first determine the applicant's status, e.g., individual, corporate, trust, partnership, estate, etc., and then use the appropriate format for that ownership.*

Under penalties of perjury, I declare that I have read the foregoing Affidavit of Authorization and that the facts stated in it are true.

Ruth M Blakely
Signature

11-30-2021
Date

**************NOTE: NOTARY PUBLIC IS NOT REQUIRED FOR ADMINISTRATIVE APPROVALS**************
ALL OTHER APPLICATION TYPES MUST BE NOTARIZED

STATE OF FLORIDA
COUNTY OF LEE

The foregoing instrument was sworn to (or affirmed) and subscribed before me by means of ☒ physical presence or ☐ online notarization, this 30th day of November, 20 21, by Ruth Blakely (name of person providing oath or affirmation), who is personally known to me or who has produced _____ (type of identification) as identification.

STAMP/SEAL

CAROLYN JOY MLSNA-HIETALA
Notary Public - State of Florida
Commission # GG 212633
My Comm. Expires Apr 29, 2022
Bonded through National Notary

Carolyn Joy Mlsna Hietala
Signature of Notary Public

LIABILITY COMPANY (L.L.C.), LIMITED COMPANY (L.C.), PARTNERSHIP, LIMITED PARTNERSHIP, OR TRUSTEE

I, Bettina (name), as Owner (owner/title) of 24 Aloe (address of property), swear or affirm under oath, that I am the owner or the authorized representative of the owner(s) of the property and that:

1. I have full authority to secure the approval(s) requested and to impose covenants and restrictions on the referenced property as a result of any action approved by the County in accordance with this application and the Land Development Code;
2. All answers to the questions in this application and any sketches, data or other supplementary matter attached hereto and made a part of this application are honest and true;
3. I have authorized the staff of Lee County Community Development to enter upon the property during normal working hours for the purpose of investigating and evaluating the request made thru this application; and that
4. The property will not be transferred, conveyed, sold or subdivided unencumbered by the conditions and restrictions imposed by the approved action.

Notes:

- *If the applicant is a corporation, then it is usually executed by the corp. pres. or v. pres.*
- *If the applicant is a Limited Liability Company (L.L.C.) or Limited Company (L.C.)., then the documents should typically be signed by the Company's "Managing Member."*
- *If the applicant is a partnership, then typically a partner can sign on behalf of the partnership.*
- *If the applicant is a limited partnership, then the general partner must sign and be identified as the "general partner" of the named partnership.*
- *If the applicant is a trustee, then they must include their title of "trustee."*
- *In each instance, first determine the applicant's status, e.g., individual, corporate, trust, partnership, estate, etc., and then use the appropriate format for that ownership.*

Under penalties of perjury, I declare that I have read the foregoing Affidavit of Authorization and that the facts stated in it are true.

Bettina Larson
Signature

11-30-2021
Date

**************NOTE: NOTARY PUBLIC IS NOT REQUIRED FOR ADMINISTRATIVE APPROVALS**************
ALL OTHER APPLICATION TYPES MUST BE NOTARIZED

STATE OF FLORIDA
COUNTY OF LEE

The foregoing instrument was swom to (or affirmed) and subscribed before me by means of ☒ physical presence or ☐ online notarization, this 30th day of November, 20 21, by Bettina Larson (name of person providing oath or affirmation), who is personally known to me or who has produced _____ (type of identification) as identification.

STAMP/SEAL

CAROLYN JOY MLSNA-HIETALA
Notary Public - State of Florida
Commission # GG 212633
My Comm. Expires Apr 29, 2022
Bonded through National Notary Assn.

Carolyn Joy Mlsna-Hietala
Signature of Notary Public

LIABILITY COMPANY (L.L.C.), LIMITED COMPANY (L.C.), PARTNERSHIP, LIMITED PARTNERSHIP, OR TRUSTEE

I, Marilyn Atwood (name), as Owner (owner/title) of 1 Ilex (address of property), swear or affirm under oath, that I am the owner or the authorized representative of the owner(s) of the property and that:

1. I have full authority to secure the approval(s) requested and to impose covenants and restrictions on the referenced property as a result of any action approved by the County in accordance with this application and the Land Development Code;
2. All answers to the questions in this application and any sketches, data or other supplementary matter attached hereto and made a part of this application are honest and true;
3. I have authorized the staff of Lee County Community Development to enter upon the property during normal working hours for the purpose of investigating and evaluating the request made thru this application; and that
4. The property will not be transferred, conveyed, sold or subdivided unencumbered by the conditions and restrictions imposed by the approved action.

Notes:

- *If the applicant is a corporation, then it is usually executed by the corp. pres. or v. pres.*
- *If the applicant is a Limited Liability Company (L.L.C.) or Limited Company (L.C.)., then the documents should typically be signed by the Company's "Managing Member."*
- *If the applicant is a partnership, then typically a partner can sign on behalf of the partnership.*
- *If the applicant is a limited partnership, then the general partner must sign and be identified as the "general partner" of the named partnership.*
- *If the applicant is a trustee, then they must include their title of "trustee."*
- *In each instance, first determine the applicant's status, e.g., individual, corporate, trust, partnership, estate, etc., and then use the appropriate format for that ownership.*

Under penalties of perjury, I declare that I have read the foregoing Affidavit of Authorization and that the facts stated in it are true.

Marilyn L. Atwood
Signature

11-30-21
Date

**************NOTE: NOTARY PUBLIC IS NOT REQUIRED FOR ADMINISTRATIVE APPROVALS**************
ALL OTHER APPLICATION TYPES MUST BE NOTARIZED

STATE OF FLORIDA
COUNTY OF LEE

The foregoing instrument was sworn to (or affirmed) and subscribed before me by means of ☒ physical presence or ☐ online notarization, this 30th day of November, 20 21, by Marilyn Atwood (name of person providing oath or affirmation), who is personally known to me or who has produced _____ (type of identification) as identification.

STAMP/SEAL

CAROLYN JOY MLSNA-HIETALA
Notary Public - State of Florida
Commission # GG 212633
My Comm. Expires Apr 29, 2022
Bonded through National Notary Assn.

Carolyn Joy Mlsna-Hietala
Signature of Notary Public

LIABILITY COMPANY (L.L.C.), LIMITED COMPANY (L.C.), PARTNERSHIP, LIMITED PARTNERSHIP, OR TRUSTEE

I, Brenda Rector (name), as Owner (owner/title) of 15 First (address of property), swear or affirm under oath, that I am the owner or the authorized representative of the owner(s) of the property and that:

1. I have full authority to secure the approval(s) requested and to impose covenants and restrictions on the referenced property as a result of any action approved by the County in accordance with this application and the Land Development Code;
2. All answers to the questions in this application and any sketches, data or other supplementary matter attached hereto and made a part of this application are honest and true;
3. I have authorized the staff of Lee County Community Development to enter upon the property during normal working hours for the purpose of investigating and evaluating the request made thru this application; and that
4. The property will not be transferred, conveyed, sold or subdivided unencumbered by the conditions and restrictions imposed by the approved action.

Notes:

- *If the applicant is a corporation, then it is usually executed by the corp. pres. or v. pres.*
- *If the applicant is a Limited Liability Company (L.L.C.) or Limited Company (L.C.)., then the documents should typically be signed by the Company's "Managing Member."*
- *If the applicant is a partnership, then typically a partner can sign on behalf of the partnership.*
- *If the applicant is a limited partnership, then the general partner must sign and be identified as the "general partner" of the named partnership.*
- *If the applicant is a trustee, then they must include their title of "trustee."*
- *In each instance, first determine the applicant's status, e.g., individual, corporate, trust, partnership, estate, etc., and then use the appropriate format for that ownership.*

Under penalties of perjury, I declare that I have read the foregoing Affidavit of Authorization and that the facts stated in it are true.

Brenda Rector
Signature

11/29/2021
Date

**************NOTE: NOTARY PUBLIC IS NOT REQUIRED FOR ADMINISTRATIVE APPROVALS**************
ALL OTHER APPLICATION TYPES MUST BE NOTARIZED

STATE OF FLORIDA
COUNTY OF LEE

The foregoing instrument was sworn to (or affirmed) and subscribed before me by means of [X] physical presence or [ ] online notarization, this 29th day of November, 20 21, by Brenda Rector (name of person providing oath or affirmation), who is personally known to me or who has produced _____ (type of identification) as identification.

STAMP/SEAL

CAROLYN JOY MLSNA-HIETALA
Notary Public - State of Florida
Commission # GG 212633
My Comm. Expires Apr 29, 2022
Bonded through National Notary Assn.

Carolyn Joy Mlsna-Hietala
Signature of Notary Public

LIABILITY COMPANY (L.L.C.), LIMITED COMPANY (L.C.), PARTNERSHIP, LIMITED PARTNERSHIP, OR TRUSTEE

I, James Bullock (name), as Owner (owner/title) of 5 Jute (address of property), swear or affirm under oath, that I am the owner or the authorized representative of the owner(s) of the property and that:

1. I have full authority to secure the approval(s) requested and to impose covenants and restrictions on the referenced property as a result of any action approved by the County in accordance with this application and the Land Development Code;
2. All answers to the questions in this application and any sketches, data or other supplementary matter attached hereto and made a part of this application are honest and true;
3. I have authorized the staff of Lee County Community Development to enter upon the property during normal working hours for the purpose of investigating and evaluating the request made thru this application; and that
4. The property will not be transferred, conveyed, sold or subdivided unencumbered by the conditions and restrictions imposed by the approved action.

Notes:

- *If the applicant is a corporation, then it is usually executed by the corp. pres. or v. pres.*
- *If the applicant is a Limited Liability Company (L.L.C.) or Limited Company (L.C.)., then the documents should typically be signed by the Company's "Managing Member."*
- *If the applicant is a partnership, then typically a partner can sign on behalf of the partnership.*
- *If the applicant is a limited partnership, then the general partner must sign and be identified as the "general partner" of the named partnership.*
- *If the applicant is a trustee, then they must include their title of "trustee."*
- *In each instance, first determine the applicant's status, e.g., individual, corporate, trust, partnership, estate, etc., and then use the appropriate format for that ownership.*

Under penalties of perjury, I declare that I have read the foregoing Affidavit of Authorization and that the facts stated in it are true.

James Bullock
Signature

11-26-2021
Date

**************NOTE: NOTARY PUBLIC IS NOT REQUIRED FOR ADMINISTRATIVE APPROVALS**************
ALL OTHER APPLICATION TYPES MUST BE NOTARIZED

STATE OF FLORIDA
COUNTY OF LEE

The foregoing instrument was sworn to (or affirmed) and subscribed before me by means of ☑ physical presence or ☐ online notarization, this 26th day of November, 20 21, by James Bullock (name of person providing oath or affirmation), who is personally known to me or who has produced _____ (type of identification) as identification.

STAMP/SEAL

CAROLYN JOY MLSNA-HIETALA
Notary Public - State of Florida
Commission # GG 212633
My Comm. Expires Apr 29, 2022
Bonded through National Notary Assn.

Carolyn Joy Mlsna-Hietala
Signature of Notary Public

LIABILITY COMPANY (L.L.C.), LIMITED COMPANY (L.C.), PARTNERSHIP, LIMITED PARTNERSHIP, OR TRUSTEE

I, Don Chartier (name), as Owner (owner/title) of 14 Cork St. (address of property), swear or affirm under oath, that I am the owner or the authorized representative of the owner(s) of the property and that:

1. I have full authority to secure the approval(s) requested and to impose covenants and restrictions on the referenced property as a result of any action approved by the County in accordance with this application and the Land Development Code;
2. All answers to the questions in this application and any sketches, data or other supplementary matter attached hereto and made a part of this application are honest and true;
3. I have authorized the staff of Lee County Community Development to enter upon the property during normal working hours for the purpose of investigating and evaluating the request made thru this application; and that
4. The property will not be transferred, conveyed, sold or subdivided unencumbered by the conditions and restrictions imposed by the approved action.

Notes:

- *If the applicant is a corporation, then it is usually executed by the corp. pres. or v. pres.*
- *If the applicant is a Limited Liability Company (L.L.C.) or Limited Company (L.C.)., then the documents should typically be signed by the Company's "Managing Member."*
- *If the applicant is a partnership, then typically a partner can sign on behalf of the partnership.*
- *If the applicant is a limited partnership, then the general partner must sign and be identified as the "general partner" of the named partnership.*
- *If the applicant is a trustee, then they must include their title of "trustee."*
- *In each instance, first determine the applicant's status, e.g., individual, corporate, trust, partnership, estate, etc., and then use the appropriate format for that ownership.*

Under penalties of perjury, I declare that I have read the foregoing Affidavit of Authorization and that the facts stated in it are true.

Signature

11-24-21
Date

**************NOTE: NOTARY PUBLIC IS NOT REQUIRED FOR ADMINISTRATIVE APPROVALS**************
ALL OTHER APPLICATION TYPES MUST BE NOTARIZED

STATE OF FLORIDA
COUNTY OF LEE

The foregoing instrument was sworn to (or affirmed) and subscribed before me by means of ☑ physical presence or ☐ online notarization, this 24th day of November, 20 21, by Don Chartier (name of person providing oath or affirmation), who is personally known to me or who has produced _____ (type of identification) as identification.

STAMP/SEAL

CAROLYN JOY MLSNA-HIETALA
Notary Public - State of Florida
Commission # GG 212633
My Comm. Expires Apr 29, 2022
Bonded through National Notary Assn.

Carolyn Joy Mlsna-Hietala
Signature of Notary Public

LIABILITY COMPANY (L.L.C.), LIMITED COMPANY (L.C.), PARTNERSHIP, LIMITED PARTNERSHIP, OR TRUSTEE

(TONY)

I, John Lafferty (name), as Owner (owner/title) of 15 Dill ST (address of property), swear or affirm under oath, that I am the owner or the authorized representative of the owner(s) of the property and that:

1. I have full authority to secure the approval(s) requested and to impose covenants and restrictions on the referenced property as a result of any action approved by the County in accordance with this application and the Land Development Code;
2. All answers to the questions in this application and any sketches, data or other supplementary matter attached hereto and made a part of this application are honest and true;
3. I have authorized the staff of Lee County Community Development to enter upon the property during normal working hours for the purpose of investigating and evaluating the request made thru this application; and that
4. The property will not be transferred, conveyed, sold or subdivided unencumbered by the conditions and restrictions imposed by the approved action.

Notes:

- *If the applicant is a corporation, then it is usually executed by the corp. pres. or v. pres.*
- *If the applicant is a Limited Liability Company (L.L.C.) or Limited Company (L.C.)., then the documents should typically be signed by the Company's "Managing Member."*
- *If the applicant is a partnership, then typically a partner can sign on behalf of the partnership.*
- *If the applicant is a limited partnership, then the general partner must sign and be identified as the "general partner" of the named partnership.*
- *If the applicant is a trustee, then they must include their title of "trustee."*
- *In each instance, first determine the applicant's status, e.g., individual, corporate, trust, partnership, estate, etc., and then use the appropriate format for that ownership.*

Under penalties of perjury, I declare that I have read the foregoing Affidavit of Authorization and that the facts stated in it are true.

John Lafferty
Signature

11-24-21
Date

**************NOTE: NOTARY PUBLIC IS NOT REQUIRED FOR ADMINISTRATIVE APPROVALS**************
ALL OTHER APPLICATION TYPES MUST BE NOTARIZED

STATE OF FLORIDA
COUNTY OF LEE

The foregoing instrument was sworn to (or affirmed) and subscribed before me by means of ☒ physical presence or ☐ online notarization, this 24th day of November, 20 21, by John Lafferty (name of person providing oath or affirmation), who is personally known to me or who has produced _____ (type of identification) as identification.

STAMP/SEAL

CAROLYN JOY MLSNA-HIETALA
Notary Public - State of Florida
Commission # GG 212633
My Comm. Expires Apr 29, 2022
Bonded through National Notary Assn.

Carolyn Joy Mlsna-Hietala
Signature of Notary Public

LIABILITY COMPANY (L.L.C.), LIMITED COMPANY (L.C.), PARTNERSHIP, LIMITED PARTNERSHIP, OR TRUSTEE

I, Cheryl Herald (name), as Owner (owner/title) of 19 Aloe (address of property), swear or affirm under oath, that I am the owner or the authorized representative of the owner(s) of the property and that:

1. I have full authority to secure the approval(s) requested and to impose covenants and restrictions on the referenced property as a result of any action approved by the County in accordance with this application and the Land Development Code;
2. All answers to the questions in this application and any sketches, data or other supplementary matter attached hereto and made a part of this application are honest and true;
3. I have authorized the staff of Lee County Community Development to enter upon the property during normal working hours for the purpose of investigating and evaluating the request made thru this application; and that
4. The property will not be transferred, conveyed, sold or subdivided unencumbered by the conditions and restrictions imposed by the approved action.

Notes:

- *If the applicant is a corporation, then it is usually executed by the corp. pres. or v. pres.*
- *If the applicant is a Limited Liability Company (L.L.C.) or Limited Company (L.C.)., then the documents should typically be signed by the Company's "Managing Member."*
- *If the applicant is a partnership, then typically a partner can sign on behalf of the partnership.*
- *If the applicant is a limited partnership, then the general partner must sign and be identified as the "general partner" of the named partnership.*
- *If the applicant is a trustee, then they must include their title of "trustee."*
- *In each instance, first determine the applicant's status, e.g., individual, corporate, trust, partnership, estate, etc., and then use the appropriate format for that ownership.*

Under penalties of perjury, I declare that I have read the foregoing Affidavit of Authorization and that the facts stated in it are true.

Cheryl Herald
Signature

11-24-21
Date

**************NOTE: NOTARY PUBLIC IS NOT REQUIRED FOR ADMINISTRATIVE APPROVALS**************
ALL OTHER APPLICATION TYPES MUST BE NOTARIZED

STATE OF FLORIDA
COUNTY OF LEE

The foregoing instrument was sworn to (or affirmed) and subscribed before me by means of ☒ physical presence or ☐ online notarization, this 24th day of November, 2021, by Cheryl Herald (name of person providing oath or affirmation), who is personally known to me or who has produced _____ (type of identification) as identification.

STAMP/SEAL

CAROLYN JOY MLSNA-HIETALA
Notary Public - State of Florida
Commission # GG 212633
My Comm. Expires Apr 29, 2022
Bonded through National Notary Assn.

Carolyn Joy Mlsna-Hietala
Signature of Notary Public

LIABILITY COMPANY (L.L.C.), LIMITED COMPANY (L.C.), PARTNERSHIP, LIMITED PARTNERSHIP, OR TRUSTEE

I, William R Cook Jr (name), as Owner (owner/title) of 14 Dill St (address of property), swear or affirm under oath, that I am the owner or the authorized representative of the owner(s) of the property and that:

1. I have full authority to secure the approval(s) requested and to impose covenants and restrictions on the referenced property as a result of any action approved by the County in accordance with this application and the Land Development Code;
2. All answers to the questions in this application and any sketches, data or other supplementary matter attached hereto and made a part of this application are honest and true;
3. I have authorized the staff of Lee County Community Development to enter upon the property during normal working hours for the purpose of investigating and evaluating the request made thru this application; and that
4. The property will not be transferred, conveyed, sold or subdivided unencumbered by the conditions and restrictions imposed by the approved action.

Notes:

- *If the applicant is a corporation, then it is usually executed by the corp. pres. or v. pres.*
- *If the applicant is a Limited Liability Company (L.L.C.) or Limited Company (L.C.)., then the documents should typically be signed by the Company's "Managing Member."*
- *If the applicant is a partnership, then typically a partner can sign on behalf of the partnership.*
- *If the applicant is a limited partnership, then the general partner must sign and be identified as the "general partner" of the named partnership.*
- *If the applicant is a trustee, then they must include their title of "trustee."*
- *In each instance, first determine the applicant's status, e.g., individual, corporate, trust, partnership, estate, etc., and then use the appropriate format for that ownership.*

Under penalties of perjury, I declare that I have read the foregoing Affidavit of Authorization and that the facts stated in it are true.

Signature

11/24/21
Date

**********NOTE: NOTARY PUBLIC IS NOT REQUIRED FOR ADMINISTRATIVE APPROVALS**********
ALL OTHER APPLICATION TYPES MUST BE NOTARIZED

STATE OF FLORIDA
COUNTY OF LEE

The foregoing instrument was swom to (or affirmed) and subscribed before me by means of ☒ physical presence or ☐ online notarization, this 24th day of November, 20 21, by William Cook (name of person providing oath or affirmation), who is personally known to me or who has produced _____ (type of identification) as identification.

STAMP/SEAL

CAROLYN JOY MLSNA-HIETALA
Notary Public - State of Florida
Commission # GG 212633
My Comm. Expires Apr 29, 2022
Bonded through National Notary Assn.

Carolyn Joy Mlsna-Hietala
Signature of Notary Public

LIABILITY COMPANY (L.L.C.), LIMITED COMPANY (L.C.), PARTNERSHIP, LIMITED PARTNERSHIP, OR TRUSTEE

I, William R Cook Jr (name), as Owner (owner/title) of 5 Clear St (address of property), swear or affirm under oath, that I am the owner or the authorized representative of the owner(s) of the property and that:

1. I have full authority to secure the approval(s) requested and to impose covenants and restrictions on the referenced property as a result of any action approved by the County in accordance with this application and the Land Development Code;
2. All answers to the questions in this application and any sketches, data or other supplementary matter attached hereto and made a part of this application are honest and true;
3. I have authorized the staff of Lee County Community Development to enter upon the property during normal working hours for the purpose of investigating and evaluating the request made thru this application; and that
4. The property will not be transferred, conveyed, sold or subdivided unencumbered by the conditions and restrictions imposed by the approved action.

Notes:

- *If the applicant is a corporation, then it is usually executed by the corp. pres. or v. pres.*
- *If the applicant is a Limited Liability Company (L.L.C.) or Limited Company (L.C.)., then the documents should typically be signed by the Company's "Managing Member."*
- *If the applicant is a partnership, then typically a partner can sign on behalf of the partnership.*
- *If the applicant is a limited partnership, then the general partner must sign and be identified as the "general partner" of the named partnership.*
- *If the applicant is a trustee, then they must include their title of "trustee."*
- *In each instance, first determine the applicant's status, e.g., individual, corporate, trust, partnership, estate, etc., and then use the appropriate format for that ownership.*

Under penalties of perjury, I declare that I have read the foregoing Affidavit of Authorization and that the facts stated in it are true.

Signature

11/24/21
Date

**********NOTE: NOTARY PUBLIC IS NOT REQUIRED FOR ADMINISTRATIVE APPROVALS**********
ALL OTHER APPLICATION TYPES MUST BE NOTARIZED

STATE OF FLORIDA
COUNTY OF LEE

The foregoing instrument was sworn to (or affirmed) and subscribed before me by means of ☒ physical presence or ☐ online notarization, this 24th day of November, 2021, by William Cook (name of person providing oath or affirmation), who is personally known to me or who has produced _____ (type of identification) as identification.

STAMP/SEAL

CAROLYN JOY MLSNA-HIETALA
Notary Public - State of Florida
Commission # GG 212633
My Comm. Expires Apr 29, 2022
Bonded through National Notary Assn.

Carolyn Joy Mlsna-Hietala
Signature of Notary Public

LIABILITY COMPANY (L.L.C.), LIMITED COMPANY (L.C.), PARTNERSHIP, LIMITED PARTNERSHIP, OR TRUSTEE

I ROLAND LATSCH (name), as Owner (owner/title) of 10 HAY (address of property), swear or affirm under oath, that I am the owner or the authorized representative of the owner(s) of the property and that:

1. I have full authority to secure the approval(s) requested and to impose covenants and restrictions on the referenced property as a result of any action approved by the County in accordance with this application and the Land Development Code;
2. All answers to the questions in this application and any sketches, data or other supplementary matter attached hereto and made a part of this application are honest and true;
3. I have authorized the staff of Lee County Community Development to enter upon the property during normal working hours for the purpose of investigating and evaluating the request made thru this application; and that
4. The property will not be transferred, conveyed, sold or subdivided unencumbered by the conditions and restrictions imposed by the approved action.

Notes:

- *If the applicant is a corporation, then it is usually executed by the corp. pres. or v. pres.*
- *If the applicant is a Limited Liability Company (L.L.C.) or Limited Company (L.C.)., then the documents should typically be signed by the Company's "Managing Member."*
- *If the applicant is a partnership, then typically a partner can sign on behalf of the partnership.*
- *If the applicant is a limited partnership, then the general partner must sign and be identified as the "general partner" of the named partnership.*
- *If the applicant is a trustee, then they must include their title of "trustee."*
- *In each instance, first determine the applicant's status, e.g., individual, corporate, trust, partnership, estate, etc., and then use the appropriate format for that ownership.*

Under penalties of perjury, I declare that I have read the foregoing Affidavit of Authorization and that the facts stated in it are true.

Roland Latsch
Signature

11-24-21
Date

**************NOTE: NOTARY PUBLIC IS NOT REQUIRED FOR ADMINISTRATIVE APPROVALS**************
ALL OTHER APPLICATION TYPES MUST BE NOTARIZED

STATE OF FLORIDA
COUNTY OF LEE

The foregoing instrument was sworn to (or affirmed) and subscribed before me by means of ☒ physical presence or ☐ online notarization, this 24th day of November, 20 21, by Roland Latsch (name of person providing oath or affirmation), who is personally known to me or who has produced _____ (type of identification) as identification.

STAMP/SEAL

NOTARY PUBLIC STATE OF FLORIDA
CAROLYN JOY MLSNA-HIETALA
Notary Public - State of Florida
Commission # GG 212633
My Comm. Expires Apr 29, 2022
Bonded through National Notary Assn.

Carolyn Joy Mlsna-Hietala
Signature of Notary Public

LIABILITY COMPANY (L.L.C.), LIMITED COMPANY (L.C.), PARTNERSHIP, LIMITED PARTNERSHIP, OR TRUSTEE

I, THOMAS I BARNUM (name), as Owner (owner/title) of #8 GRAPE ST (address of property), swear or affirm under oath, that I am the owner or the authorized representative of the owner(s) of the property and that:

1. I have full authority to secure the approval(s) requested and to impose covenants and restrictions on the referenced property as a result of any action approved by the County in accordance with this application and the Land Development Code;
2. All answers to the questions in this application and any sketches, data or other supplementary matter attached hereto and made a part of this application are honest and true;
3. I have authorized the staff of Lee County Community Development to enter upon the property during normal working hours for the purpose of investigating and evaluating the request made thru this application; and that
4. The property will not be transferred, conveyed, sold or subdivided unencumbered by the conditions and restrictions imposed by the approved action.

Notes:

- *If the applicant is a corporation, then it is usually executed by the corp. pres. or v. pres.*
- *If the applicant is a Limited Liability Company (L.L.C.) or Limited Company (L.C.)., then the documents should typically be signed by the Company's "Managing Member."*
- *If the applicant is a partnership, then typically a partner can sign on behalf of the partnership.*
- *If the applicant is a limited partnership, then the general partner must sign and be identified as the "general partner" of the named partnership.*
- *If the applicant is a trustee, then they must include their title of "trustee."*
- *In each instance, first determine the applicant's status, e.g., individual, corporate, trust, partnership, estate, etc., and then use the appropriate format for that ownership.*

Under penalties of perjury, I declare that I have read the foregoing Affidavit of Authorization and that the facts stated in it are true.

Signature

11/23/20
Date

**********NOTE: NOTARY PUBLIC IS NOT REQUIRED FOR ADMINISTRATIVE APPROVALS**********
ALL OTHER APPLICATION TYPES MUST BE NOTARIZED

STATE OF FLORIDA
COUNTY OF LEE

The foregoing instrument was sworn to (or affirmed) and subscribed before me by means of ☒ physical presence or ☐ online notarization, this 23rd day of November, 20 21, by Thomas Barnum (name of person providing oath or affirmation), who is personally known to me or who has produced _____ (type of identification) as identification.

STAMP/SEAL

Signature of Notary Public

LIABILITY COMPANY (L.L.C.), LIMITED COMPANY (L.C.), PARTNERSHIP, LIMITED PARTNERSHIP, OR TRUSTEE

I, Charlotte Hummel (name), as Owner (owner/title) of 4 Suite (address of property), swear or affirm under oath, that I am the owner or the authorized representative of the owner(s) of the property and that:

1. I have full authority to secure the approval(s) requested and to impose covenants and restrictions on the referenced property as a result of any action approved by the County in accordance with this application and the Land Development Code;
2. All answers to the questions in this application and any sketches, data or other supplementary matter attached hereto and made a part of this application are honest and true;
3. I have authorized the staff of Lee County Community Development to enter upon the property during normal working hours for the purpose of investigating and evaluating the request made thru this application; and that
4. The property will not be transferred, conveyed, sold or subdivided unencumbered by the conditions and restrictions imposed by the approved action.

Notes:

- *If the applicant is a corporation, then it is usually executed by the corp. pres. or v. pres.*
- *If the applicant is a Limited Liability Company (L.L.C.) or Limited Company (L.C.)., then the documents should typically be signed by the Company's "Managing Member."*
- *If the applicant is a partnership, then typically a partner can sign on behalf of the partnership.*
- *If the applicant is a limited partnership, then the general partner must sign and be identified as the "general partner" of the named partnership.*
- *If the applicant is a trustee, then they must include their title of "trustee."*
- *In each instance, first determine the applicant's status, e.g., individual, corporate, trust, partnership, estate, etc., and then use the appropriate format for that ownership.*

Under penalties of perjury, I declare that I have read the foregoing Affidavit of Authorization and that the facts stated in it are true.

Charlotte Hummel
Signature

11/23/21
Date

**************NOTE: NOTARY PUBLIC IS NOT REQUIRED FOR ADMINISTRATIVE APPROVALS**************
ALL OTHER APPLICATION TYPES MUST BE NOTARIZED

STATE OF FLORIDA
COUNTY OF LEE

The foregoing instrument was sworn to (or affirmed) and subscribed before me by means of ☒ physical presence or ☐ online notarization, this 23rd day of November, 20 21, by Charlotte Hummel (name of person providing oath or affirmation), who is personally known to me or who has produced _____ (type of identification) as identification.

STAMP/SEAL

CAROLYN JOY MLSNA-HIETALA
Notary Public - State of Florida
Commission # GG 212633
My Comm. Expires Apr 29, 2022
Bonded through National Notary Assn.

Carolyn Joy Mlsna-Hietala
Signature of Notary Public

LIABILITY COMPANY (L.L.C.), LIMITED COMPANY (L.C.), PARTNERSHIP, LIMITED PARTNERSHIP, OR TRUSTEE

I, JUDITH ZELLMER (name), as Owner (owner/title) of 5 DILL (address of property), swear or affirm under oath, that I am the owner or the authorized representative of the owner(s) of the property and that:

1. I have full authority to secure the approval(s) requested and to impose covenants and restrictions on the referenced property as a result of any action approved by the County in accordance with this application and the Land Development Code;
2. All answers to the questions in this application and any sketches, data or other supplementary matter attached hereto and made a part of this application are honest and true;
3. I have authorized the staff of Lee County Community Development to enter upon the property during normal working hours for the purpose of investigating and evaluating the request made thru this application; and that
4. The property will not be transferred, conveyed, sold or subdivided unencumbered by the conditions and restrictions imposed by the approved action.

Notes:

- *If the applicant is a corporation, then it is usually executed by the corp. pres. or v. pres.*
- *If the applicant is a Limited Liability Company (L.L.C.) or Limited Company (L.C.)., then the documents should typically be signed by the Company's "Managing Member."*
- *If the applicant is a partnership, then typically a partner can sign on behalf of the partnership.*
- *If the applicant is a limited partnership, then the general partner must sign and be identified as the "general partner" of the named partnership.*
- *If the applicant is a trustee, then they must include their title of "trustee."*
- *In each instance, first determine the applicant's status, e.g., individual, corporate, trust, partnership, estate, etc., and then use the appropriate format for that ownership.*

Under penalties of perjury, I declare that I have read the foregoing Affidavit of Authorization and that the facts stated in it are true.

Judith Zellmer
Signature

11-23-21
Date

**************NOTE: NOTARY PUBLIC IS NOT REQUIRED FOR ADMINISTRATIVE APPROVALS**************
ALL OTHER APPLICATION TYPES MUST BE NOTARIZED

STATE OF FLORIDA
COUNTY OF LEE

The foregoing instrument was sworn to (or affirmed) and subscribed before me by means of ☒ physical presence or ☐ online notarization, this 23rd day of November, 20 21, by Judith Zellmer (name of person providing oath or affirmation), who is personally known to me or who has produced _____ (type of identification) as identification.

STAMP/SEAL

CAROLYN JOY MLSNA-HIETALA
Notary Public - State of Florida
Commission # GG 212633
My Comm. Expires Apr 29, 2022
Bonded through National Notary Assn.

Carolyn Joy Mlsna-Hietala
Signature of Notary Public

LIABILITY COMPANY (L.L.C.), LIMITED COMPANY (L.C.), PARTNERSHIP, LIMITED PARTNERSHIP, OR TRUSTEE

I, Brenda K Bell (name), as Owner (owner/title) of 8 Dill St (address of property), swear or affirm under oath, that I am the owner or the authorized representative of the owner(s) of the property and that:

1. I have full authority to secure the approval(s) requested and to impose covenants and restrictions on the referenced property as a result of any action approved by the County in accordance with this application and the Land Development Code;
2. All answers to the questions in this application and any sketches, data or other supplementary matter attached hereto and made a part of this application are honest and true;
3. I have authorized the staff of Lee County Community Development to enter upon the property during normal working hours for the purpose of investigating and evaluating the request made thru this application; and that
4. The property will not be transferred, conveyed, sold or subdivided unencumbered by the conditions and restrictions imposed by the approved action.

Notes:

- *If the applicant is a corporation, then it is usually executed by the corp. pres. or v. pres.*
- *If the applicant is a Limited Liability Company (L.L.C.) or Limited Company (L.C.)., then the documents should typically be signed by the Company's "Managing Member."*
- *If the applicant is a partnership, then typically a partner can sign on behalf of the partnership.*
- *If the applicant is a limited partnership, then the general partner must sign and be identified as the "general partner" of the named partnership.*
- *If the applicant is a trustee, then they must include their title of "trustee."*
- *In each instance, first determine the applicant's status, e.g., individual, corporate, trust, partnership, estate, etc., and then use the appropriate format for that ownership.*

Under penalties of perjury, I declare that I have read the foregoing Affidavit of Authorization and that the facts stated in it are true.

Brenda K Bell
Signature

11-22-2021
Date

**************NOTE: NOTARY PUBLIC IS NOT REQUIRED FOR ADMINISTRATIVE APPROVALS**************
ALL OTHER APPLICATION TYPES MUST BE NOTARIZED

STATE OF FLORIDA
COUNTY OF LEE

The foregoing instrument was sworn to (or affirmed) and subscribed before me by means of ☒ physical presence or ☐ online notarization, this 22nd day of November, 20 21, by Brenda K Bell (name of person providing oath or affirmation), who is personally known to me or who has produced _____ (type of identification) as identification.

STAMP/SEAL

NOTARY PUBLIC STATE OF FLORIDA
CAROLYN JOY MLSNA-HIETALA
Notary Public - State of Florida
Commission # GG 212633
My Comm. Expires Apr 29, 2022
Bonded through National Notary Assn.

Carolyn Joy Mlsna-Hietala
Signature of Notary Public

LIABILITY COMPANY (L.L.C.), LIMITED COMPANY (L.C.), PARTNERSHIP, LIMITED PARTNERSHIP, OR TRUSTEE

I, Joanne L Clark (name), as Owner (owner/title) of 10 Ashe St (address of property), swear or affirm under oath, that I am the owner or the authorized representative of the owner(s) of the property and that:

1. I have full authority to secure the approval(s) requested and to impose covenants and restrictions on the referenced property as a result of any action approved by the County in accordance with this application and the Land Development Code;
2. All answers to the questions in this application and any sketches, data or other supplementary matter attached hereto and made a part of this application are honest and true;
3. I have authorized the staff of Lee County Community Development to enter upon the property during normal working hours for the purpose of investigating and evaluating the request made thru this application; and that
4. The property will not be transferred, conveyed, sold or subdivided unencumbered by the conditions and restrictions imposed by the approved action.

Notes:

- *If the applicant is a corporation, then it is usually executed by the corp. pres. or v. pres.*
- *If the applicant is a Limited Liability Company (L.L.C.) or Limited Company (L.C.)., then the documents should typically be signed by the Company's "Managing Member."*
- *If the applicant is a partnership, then typically a partner can sign on behalf of the partnership.*
- *If the applicant is a limited partnership, then the general partner must sign and be identified as the "general partner" of the named partnership.*
- *If the applicant is a trustee, then they must include their title of "trustee."*
- *In each instance, first determine the applicant's status, e.g., individual, corporate, trust, partnership, estate, etc., and then use the appropriate format for that ownership.*

Under penalties of perjury, I declare that I have read the foregoing Affidavit of Authorization and that the facts stated in it are true.

Joanne L Clark
Signature

11/20/21
Date

**************NOTE: NOTARY PUBLIC IS NOT REQUIRED FOR ADMINISTRATIVE APPROVALS**************
ALL OTHER APPLICATION TYPES MUST BE NOTARIZED

STATE OF FLORIDA
COUNTY OF LEE

The foregoing instrument was sworn to (or affirmed) and subscribed before me by means of ☒ physical presence or ☐ online notarization, this 20th day of November, 2021, by Joanne L. Clark (name of person providing oath or affirmation), who is personally known to me or who has produced _____ (type of identification) as identification.

STAMP/SEAL

CAROLYN JOY MLSNA-HIETALA
Notary Public - State of Florida
Commission # GG 212633
My Comm. Expires Apr 29, 2022
Bonded through National Notary Assn.

Carolyn Joy Mlsna-Hietala
Signature of Notary Public

LIABILITY COMPANY (L.L.C.), LIMITED COMPANY (L.C.), PARTNERSHIP, LIMITED PARTNERSHIP, OR TRUSTEE

I, Stan Keagle (name), as Owner (owner/title) of 10 A I O E (address of property), swear or affirm under oath, that I am the owner or the authorized representative of the owner(s) of the property and that:

1. I have full authority to secure the approval(s) requested and to impose covenants and restrictions on the referenced property as a result of any action approved by the County in accordance with this application and the Land Development Code;
2. All answers to the questions in this application and any sketches, data or other supplementary matter attached hereto and made a part of this application are honest and true;
3. I have authorized the staff of Lee County Community Development to enter upon the property during normal working hours for the purpose of investigating and evaluating the request made thru this application; and that
4. The property will not be transferred, conveyed, sold or subdivided unencumbered by the conditions and restrictions imposed by the approved action.

Notes:

- *If the applicant is a corporation, then it is usually executed by the corp. pres. or v. pres.*
- *If the applicant is a Limited Liability Company (L.L.C.) or Limited Company (L.C.)., then the documents should typically be signed by the Company's "Managing Member."*
- *If the applicant is a partnership, then typically a partner can sign on behalf of the partnership.*
- *If the applicant is a limited partnership, then the general partner must sign and be identified as the "general partner" of the named partnership.*
- *If the applicant is a trustee, then they must include their title of "trustee."*
- *In each instance, first determine the applicant's status, e.g., individual, corporate, trust, partnership, estate, etc., and then use the appropriate format for that ownership.*

Under penalties of perjury, I declare that I have read the foregoing Affidavit of Authorization and that the facts stated in it are true.

Signature

11-20-2021
Date

**************NOTE: NOTARY PUBLIC IS NOT REQUIRED FOR ADMINISTRATIVE APPROVALS**************
ALL OTHER APPLICATION TYPES MUST BE NOTARIZED

STATE OF FLORIDA
COUNTY OF LEE

The foregoing instrument was sworn to (or affirmed) and subscribed before me by means of ☒ physical presence or ☐ online notarization, this 20th day of November, 2021, by Stan Keagle (name of person providing oath or affirmation), who is personally known to me or who has produced _____ (type of identification) as identification.

STAMP/SEAL

CAROLYN JOY MLSNA-HIETALA
Notary Public - State of Florida
Commission # GG 212633
My Comm. Expires Apr 29, 2022
Bonded through National Notary Assn.

Carolyn Joy Mlsna-Hietala
Signature of Notary Public

LIABILITY COMPANY (L.L.C.), LIMITED COMPANY (L.C.), PARTNERSHIP, LIMITED PARTNERSHIP, OR TRUSTEE

I, Sandy Gunnink (name), as Owner (owner/title) of 6 Dill St. (address of property), swear or affirm under oath, that I am the owner or the authorized representative of the owner(s) of the property and that:

1. I have full authority to secure the approval(s) requested and to impose covenants and restrictions on the referenced property as a result of any action approved by the County in accordance with this application and the Land Development Code;
2. All answers to the questions in this application and any sketches, data or other supplementary matter attached hereto and made a part of this application are honest and true;
3. I have authorized the staff of Lee County Community Development to enter upon the property during normal working hours for the purpose of investigating and evaluating the request made thru this application; and that
4. The property will not be transferred, conveyed, sold or subdivided unencumbered by the conditions and restrictions imposed by the approved action.

Notes:

- *If the applicant is a corporation, then it is usually executed by the corp. pres. or v. pres.*
- *If the applicant is a Limited Liability Company (L.L.C.) or Limited Company (L.C.)., then the documents should typically be signed by the Company's "Managing Member."*
- *If the applicant is a partnership, then typically a partner can sign on behalf of the partnership.*
- *If the applicant is a limited partnership, then the general partner must sign and be identified as the "general partner" of the named partnership.*
- *If the applicant is a trustee, then they must include their title of "trustee."*
- *In each instance, first determine the applicant's status, e.g., individual, corporate, trust, partnership, estate, etc., and then use the appropriate format for that ownership.*

Under penalties of perjury, I declare that I have read the foregoing Affidavit of Authorization and that the facts stated in it are true.

Sandy Gunnink
Signature

11/20/2021
Date

**************NOTE: NOTARY PUBLIC IS NOT REQUIRED FOR ADMINISTRATIVE APPROVALS**************
ALL OTHER APPLICATION TYPES MUST BE NOTARIZED

STATE OF FLORIDA
COUNTY OF LEE

The foregoing instrument was sworn to (or affirmed) and subscribed before me by means of ☒ physical presence or ☐ online notarization, this 20th day of November, 2021, by Sandy Gunnink (name of person providing oath or affirmation), who is personally known to me or who has produced _____ (type of identification) as identification.

STAMP/SEAL

CAROLYN JOY MLSNA-HIETALA
Notary Public - State of Florida
Commission # GG 212633
My Comm. Expires Apr 29, 2022
Bonded through National Notary Assn.

Carolyn Joy Mlsna-Hietala
Signature of Notary Public

LIABILITY COMPANY (L.L.C.), LIMITED COMPANY (L.C.), PARTNERSHIP, LIMITED PARTNERSHIP, OR TRUSTEE

I, HENRY GUNNINK (name), as Owner (owner/title) of 9 CORK (address of property), swear or affirm under oath, that I am the owner or the authorized representative of the owner(s) of the property and that:

1. I have full authority to secure the approval(s) requested and to impose covenants and restrictions on the referenced property as a result of any action approved by the County in accordance with this application and the Land Development Code;
2. All answers to the questions in this application and any sketches, data or other supplementary matter attached hereto and made a part of this application are honest and true;
3. I have authorized the staff of Lee County Community Development to enter upon the property during normal working hours for the purpose of investigating and evaluating the request made thru this application; and that
4. The property will not be transferred, conveyed, sold or subdivided unencumbered by the conditions and restrictions imposed by the approved action.

Notes:

- *If the applicant is a corporation, then it is usually executed by the corp. pres. or v. pres.*
- *If the applicant is a Limited Liability Company (L.L.C.) or Limited Company (L.C.)., then the documents should typically be signed by the Company's "Managing Member."*
- *If the applicant is a partnership, then typically a partner can sign on behalf of the partnership.*
- *If the applicant is a limited partnership, then the general partner must sign and be identified as the "general partner" of the named partnership.*
- *If the applicant is a trustee, then they must include their title of "trustee."*
- *In each instance, first determine the applicant's status, e.g., individual, corporate, trust, partnership, estate, etc., and then use the appropriate format for that ownership.*

Under penalties of perjury, I declare that I have read the foregoing Affidavit of Authorization and that the facts stated in it are true.

Henry Gunnink
Signature

Nov. 20 -2021
Date

**************NOTE: NOTARY PUBLIC IS NOT REQUIRED FOR ADMINISTRATIVE APPROVALS**************
ALL OTHER APPLICATION TYPES MUST BE NOTARIZED

STATE OF FLORIDA
COUNTY OF LEE

The foregoing instrument was sworn to (or affirmed) and subscribed before me by means of ☒ physical presence or ☐ online notarization, this 20th day of November, 20 21, by Henry Gunnink (name of person providing oath or affirmation), who is personally known to me or who has produced _____ (type of identification) as identification.

STAMP/SEAL

CAROLYN JOY MLSNA-HIETALA
Notary Public - State of Florida
Commission # GG 212633
My Comm. Expires Apr 29, 2022
Bonded through National Notary Assn.

Carolyn Joy Mlsna-Hietala
Signature of Notary Public

LIABILITY COMPANY (L.L.C.), LIMITED COMPANY (L.C.), PARTNERSHIP, LIMITED PARTNERSHIP, OR TRUSTEE

Connie Angelone (name), as Owner (owner/title) of 2 Cashe St (address of property), swear or affirm under oath, that I am the owner or the authorized representative of the owner(s) of the property and that:

1. I have full authority to secure the approval(s) requested and to impose covenants and restrictions on the referenced property as a result of any action approved by the County in accordance with this application and the Land Development Code;
2. All answers to the questions in this application and any sketches, data or other supplementary matter attached hereto and made a part of this application are honest and true;
3. I have authorized the staff of Lee County Community Development to enter upon the property during normal working hours for the purpose of investigating and evaluating the request made thru this application; and that
4. The property will not be transferred, conveyed, sold or subdivided unencumbered by the conditions and restrictions imposed by the approved action.

Notes:

- *If the applicant is a corporation, then it is usually executed by the corp. pres. or v. pres.*
- *If the applicant is a Limited Liability Company (L.L.C.) or Limited Company (L.C.)., then the documents should typically be signed by the Company's "Managing Member."*
- *If the applicant is a partnership, then typically a partner can sign on behalf of the partnership.*
- *If the applicant is a limited partnership, then the general partner must sign and be identified as the "general partner" of the named partnership.*
- *If the applicant is a trustee, then they must include their title of "trustee."*
- *In each instance, first determine the applicant's status, e.g., individual, corporate, trust, partnership, estate, etc., and then use the appropriate format for that ownership.*

Under penalties of perjury, I declare that I have read the foregoing Affidavit of Authorization and that the facts stated in it are true.

Connie Angelone
Signature

11/20/21
Date

**************NOTE: NOTARY PUBLIC IS NOT REQUIRED FOR ADMINISTRATIVE APPROVALS**************
ALL OTHER APPLICATION TYPES MUST BE NOTARIZED

STATE OF FLORIDA
COUNTY OF LEE

The foregoing instrument was sworn to (or affirmed) and subscribed before me by means of ☒ physical presence or ☐ online notarization, this 20th day of November, 20 21, by Connie Angelone (name of person providing oath or affirmation), who is personally known to me or who has produced _____ (type of identification) as identification.

STAMP/SEAL

CAROLYN JOY MLSNA-HIETALA
Notary Public - State of Florida
Commission # GG 212633
My Comm. Expires Apr 29, 2022
Bonded through National Notary Assn.

Carolyn Joy Mlsna-Hietala
Signature of Notary Public

LIABILITY COMPANY (L.L.C.), LIMITED COMPANY (L.C.), PARTNERSHIP, LIMITED PARTNERSHIP, OR TRUSTEE

I, Anthony J Romain (name), as Owner (owner/title) of 12 CORK ST (address of property), swear or affirm under oath, that I am the owner or the authorized representative of the owner(s) of the property and that:

1. I have full authority to secure the approval(s) requested and to impose covenants and restrictions on the referenced property as a result of any action approved by the County in accordance with this application and the Land Development Code;
2. All answers to the questions in this application and any sketches, data or other supplementary matter attached hereto and made a part of this application are honest and true;
3. I have authorized the staff of Lee County Community Development to enter upon the property during normal working hours for the purpose of investigating and evaluating the request made thru this application; and that
4. The property will not be transferred, conveyed, sold or subdivided unencumbered by the conditions and restrictions imposed by the approved action.

Notes:

- *If the applicant is a corporation, then it is usually executed by the corp. pres. or v. pres.*
- *If the applicant is a Limited Liability Company (L.L.C.) or Limited Company (L.C.)., then the documents should typically be signed by the Company's "Managing Member."*
- *If the applicant is a partnership, then typically a partner can sign on behalf of the partnership.*
- *If the applicant is a limited partnership, then the general partner must sign and be identified as the "general partner" of the named partnership.*
- *If the applicant is a trustee, then they must include their title of "trustee."*
- *In each instance, first determine the applicant's status, e.g., individual, corporate, trust, partnership, estate, etc., and then use the appropriate format for that ownership.*

Under penalties of perjury, I declare that I have read the foregoing Affidavit of Authorization and that the facts stated in it are true.

Anthony J Romain
Signature

11-20-2021
Date

**************NOTE: NOTARY PUBLIC IS NOT REQUIRED FOR ADMINISTRATIVE APPROVALS**************
ALL OTHER APPLICATION TYPES MUST BE NOTARIZED

STATE OF FLORIDA
COUNTY OF LEE

The foregoing instrument was sworn to (or affirmed) and subscribed before me by means of ☒ physical presence or ☐ online notarization, this 20th day of November, 20 21, by Anthony J. Romain (name of person providing oath or affirmation), who is personally known to me or who has produced _____ (type of identification) as identification.

STAMP/SEAL

CAROLYN JOY MLSNA-HIETALA
Notary Public - State of Florida
Commission # GG 212633
My Comm. Expires Apr 29, 2022
Bonded through National Notary Assn.

Carolyn Joy Mlsna-Hietala
Signature of Notary Public

LIABILITY COMPANY (L.L.C.), LIMITED COMPANY (L.C.), PARTNERSHIP, LIMITED PARTNERSHIP, OR TRUSTEE

I, Susan Turner (name), as Owner (owner/title) of 3 Cork St (address of property), swear or affirm under oath, that I am the owner or the authorized representative of the owner(s) of the property and that:

1. I have full authority to secure the approval(s) requested and to impose covenants and restrictions on the referenced property as a result of any action approved by the County in accordance with this application and the Land Development Code;
2. All answers to the questions in this application and any sketches, data or other supplementary matter attached hereto and made a part of this application are honest and true;
3. I have authorized the staff of Lee County Community Development to enter upon the property during normal working hours for the purpose of investigating and evaluating the request made thru this application; and that
4. The property will not be transferred, conveyed, sold or subdivided unencumbered by the conditions and restrictions imposed by the approved action.

Notes:

- *If the applicant is a corporation, then it is usually executed by the corp. pres. or v. pres.*
- *If the applicant is a Limited Liability Company (L.L.C.) or Limited Company (L.C.)., then the documents should typically be signed by the Company's "Managing Member."*
- *If the applicant is a partnership, then typically a partner can sign on behalf of the partnership.*
- *If the applicant is a limited partnership, then the general partner must sign and be identified as the "general partner" of the named partnership.*
- *If the applicant is a trustee, then they must include their title of "trustee."*
- *In each instance, first determine the applicant's status, e.g., individual, corporate, trust, partnership, estate, etc., and then use the appropriate format for that ownership.*

Under penalties of perjury, I declare that I have read the foregoing Affidavit of Authorization and that the facts stated in it are true.

Susan B Turner
Signature

11/29/21
Date

**************NOTE: NOTARY PUBLIC IS NOT REQUIRED FOR ADMINISTRATIVE APPROVALS**************
ALL OTHER APPLICATION TYPES MUST BE NOTARIZED

STATE OF FLORIDA
COUNTY OF LEE

The foregoing instrument was sworn to (or affirmed) and subscribed before me by means of ☒ physical presence or ☐ online notarization, this 20th day of November, 20 21, by Susan Turner (name of person providing oath or affirmation), who is personally known to me or who has produced _____ (type of identification) as identification.

STAMP/SEAL

NOTARY PUBLIC STATE OF FLORIDA
CAROLYN JOY MLSNA-HIETALA
Notary Public - State of Florida
Commission # GG 212633
My Comm. Expires Apr 29, 2022
Bonded through National Notary Assn.

Carolyn Joy Mlsna Hietala
Signature of Notary Public

LIABILITY COMPANY (L.L.C.), LIMITED COMPANY (L.C.), PARTNERSHIP, LIMITED PARTNERSHIP, OR TRUSTEE

I, Robert Sipes (name), as Owner (owner/title) of 1 Cork (address of property), swear or affirm under oath, that I am the owner or the authorized representative of the owner(s) of the property and that:

1. I have full authority to secure the approval(s) requested and to impose covenants and restrictions on the referenced property as a result of any action approved by the County in accordance with this application and the Land Development Code;
2. All answers to the questions in this application and any sketches, data or other supplementary matter attached hereto and made a part of this application are honest and true;
3. I have authorized the staff of Lee County Community Development to enter upon the property during normal working hours for the purpose of investigating and evaluating the request made thru this application; and that
4. The property will not be transferred, conveyed, sold or subdivided unencumbered by the conditions and restrictions imposed by the approved action.

Notes:

- *If the applicant is a corporation, then it is usually executed by the corp. pres. or v. pres.*
- *If the applicant is a Limited Liability Company (L.L.C.) or Limited Company (L.C.)., then the documents should typically be signed by the Company's "Managing Member."*
- *If the applicant is a partnership, then typically a partner can sign on behalf of the partnership.*
- *If the applicant is a limited partnership, then the general partner must sign and be identified as the "general partner" of the named partnership.*
- *If the applicant is a trustee, then they must include their title of "trustee."*
- *In each instance, first determine the applicant's status, e.g., individual, corporate, trust, partnership, estate, etc., and then use the appropriate format for that ownership.*

Under penalties of perjury, I declare that I have read the foregoing Affidavit of Authorization and that the facts stated in it are true.

Signature

11/20/21
Date

**************NOTE: NOTARY PUBLIC IS NOT REQUIRED FOR ADMINISTRATIVE APPROVALS**************
ALL OTHER APPLICATION TYPES MUST BE NOTARIZED

STATE OF FLORIDA
COUNTY OF LEE

The foregoing instrument was sworn to (or affirmed) and subscribed before me by means of ☒ physical presence or ☐ online notarization, this 20th day of November, 2021, by Robert Sipes (name of person providing oath or affirmation), who is personally known to me or who has produced _____ (type of identification) as identification.

STAMP/SEAL

CAROLYN JOY MLSNA-HIETALA
Notary Public - State of Florida
Commission # GG 212633
My Comm. Expires Apr 29, 2022
Bonded through National Notary Assn.

Carolyn Joy Mlsna-Hietala
Signature of Notary Public

LIABILITY COMPANY (L.L.C.), LIMITED COMPANY (L.C.), PARTNERSHIP, LIMITED PARTNERSHIP, OR TRUSTEE

I, Linda Root (name), as Owner (owner/title) of 11 Alet St Alva, 33920 Linda Root (address of property), swear or affirm under oath, that I am the owner or the authorized representative of the owner(s) of the property and that:

1. I have full authority to secure the approval(s) requested and to impose covenants and restrictions on the referenced property as a result of any action approved by the County in accordance with this application and the Land Development Code;
2. All answers to the questions in this application and any sketches, data or other supplementary matter attached hereto and made a part of this application are honest and true;
3. I have authorized the staff of Lee County Community Development to enter upon the property during normal working hours for the purpose of investigating and evaluating the request made thru this application; and that
4. The property will not be transferred, conveyed, sold or subdivided unencumbered by the conditions and restrictions imposed by the approved action.

Notes:

- *If the applicant is a corporation, then it is usually executed by the corp. pres. or v. pres.*
- *If the applicant is a Limited Liability Company (L.L.C.) or Limited Company (L.C.)., then the documents should typically be signed by the Company's "Managing Member."*
- *If the applicant is a partnership, then typically a partner can sign on behalf of the partnership.*
- *If the applicant is a limited partnership, then the general partner must sign and be identified as the "general partner" of the named partnership.*
- *If the applicant is a trustee, then they must include their title of "trustee."*
- *In each instance, first determine the applicant's status, e.g., individual, corporate, trust, partnership, estate, etc., and then use the appropriate format for that ownership.*

Under penalties of perjury, I declare that I have read the foregoing Affidavit of Authorization and that the facts stated in it are true.

Linda Root
Signature

11-20-2021
Date

**************NOTE: NOTARY PUBLIC IS NOT REQUIRED FOR ADMINISTRATIVE APPROVALS**************
ALL OTHER APPLICATION TYPES MUST BE NOTARIZED

STATE OF FLORIDA
COUNTY OF LEE

The foregoing instrument was sworn to (or affirmed) and subscribed before me by means of ☒ physical presence or ☐ online notarization, this 20th day of November, 20 21, by Linda Root (name of person providing oath or affirmation), who is personally known to me or who has produced _____ (type of identification) as identification.

STAMP/SEAL

CAROLYN JOY MLSNA-HIETALA
Notary Public - State of Florida
Commission # GG 212633
My Comm. Expires Apr 29, 2022
Bonded through National Notary Assn.

Carolyn Joy Mlsna Hietala
Signature of Notary Public

LIABILITY COMPANY (L.L.C.), LIMITED COMPANY (L.C.), PARTNERSHIP, LIMITED PARTNERSHIP, OR TRUSTEE

I, Barbara King (name), as Owner (owner/title) of 10 Elder 11/20/21 (address of property), swear or affirm under oath, that I am the owner or the authorized representative of the owner(s) of the property and that:

1. I have full authority to secure the approval(s) requested and to impose covenants and restrictions on the referenced property as a result of any action approved by the County in accordance with this application and the Land Development Code;
2. All answers to the questions in this application and any sketches, data or other supplementary matter attached hereto and made a part of this application are honest and true;
3. I have authorized the staff of Lee County Community Development to enter upon the property during normal working hours for the purpose of investigating and evaluating the request made thru this application; and that
4. The property will not be transferred, conveyed, sold or subdivided unencumbered by the conditions and restrictions imposed by the approved action.

Notes:

- *If the applicant is a corporation, then it is usually executed by the corp. pres. or v. pres.*
- *If the applicant is a Limited Liability Company (L.L.C.) or Limited Company (L.C.)., then the documents should typically be signed by the Company's "Managing Member."*
- *If the applicant is a partnership, then typically a partner can sign on behalf of the partnership.*
- *If the applicant is a limited partnership, then the general partner must sign and be identified as the "general partner" of the named partnership.*
- *If the applicant is a trustee, then they must include their title of "trustee."*
- *In each instance, first determine the applicant's status, e.g., individual, corporate, trust, partnership, estate, etc., and then use the appropriate format for that ownership.*

Under penalties of perjury, I declare that I have read the foregoing Affidavit of Authorization and that the facts stated in it are true.

Barbara King
Signature

11/20/21
Date

**************NOTE: NOTARY PUBLIC IS NOT REQUIRED FOR ADMINISTRATIVE APPROVALS**************
ALL OTHER APPLICATION TYPES MUST BE NOTARIZED

STATE OF FLORIDA
COUNTY OF LEE

The foregoing instrument was sworn to (or affirmed) and subscribed before me by means of ☒ physical presence or ☐ online notarization, this 20th day of November, 20 21, by Barbara King (name of person providing oath or affirmation), who is personally known to me or who has produced _____ (type of identification) as identification.

STAMP/SEAL

CAROLYN JOY MLSNA-HIETALA
Notary Public - State of Florida
Commission # GG 212633
My Comm. Expires Apr 29, 2022
Bonded through National Notary Assn.

Carolyn Joy Mlsna-Hietala
Signature of Notary Public

LIABILITY COMPANY (L.L.C.), LIMITED COMPANY (L.C.), PARTNERSHIP, LIMITED PARTNERSHIP, OR TRUSTEE

I, Carol Masternak (name), as Owner (owner/title) of 3 Dill St, Alva (address of property), swear or affirm under oath, that I am the owner or the authorized representative of the owner(s) of the property and that:

1. I have full authority to secure the approval(s) requested and to impose covenants and restrictions on the referenced property as a result of any action approved by the County in accordance with this application and the Land Development Code;
2. All answers to the questions in this application and any sketches, data or other supplementary matter attached hereto and made a part of this application are honest and true;
3. I have authorized the staff of Lee County Community Development to enter upon the property during normal working hours for the purpose of investigating and evaluating the request made thru this application; and that
4. The property will not be transferred, conveyed, sold or subdivided unencumbered by the conditions and restrictions imposed by the approved action.

Notes:

- *If the applicant is a corporation, then it is usually executed by the corp. pres. or v. pres.*
- *If the applicant is a Limited Liability Company (L.L.C.) or Limited Company (L.C.)., then the documents should typically be signed by the Company's "Managing Member."*
- *If the applicant is a partnership, then typically a partner can sign on behalf of the partnership.*
- *If the applicant is a limited partnership, then the general partner must sign and be identified as the "general partner" of the named partnership.*
- *If the applicant is a trustee, then they must include their title of "trustee."*
- *In each instance, first determine the applicant's status, e.g., individual, corporate, trust, partnership, estate, etc., and then use the appropriate format for that ownership.*

Under penalties of perjury, I declare that I have read the foregoing Affidavit of Authorization and that the facts stated in it are true.

Carol Masternak
Signature

11-20-21
Date

**************NOTE: NOTARY PUBLIC IS NOT REQUIRED FOR ADMINISTRATIVE APPROVALS**************
ALL OTHER APPLICATION TYPES MUST BE NOTARIZED

STATE OF FLORIDA
COUNTY OF LEE

The foregoing instrument was sworn to (or affirmed) and subscribed before me by means of ☒ physical presence or ☐ online notarization, this 20th day of November, 20 21, by Carol Masternak (name of person providing oath or affirmation), who is personally known to me or who has produced _____ (type of identification) as identification.

STAMP/SEAL

Carolyn Joy Mosna-Kuitala
Signature of Notary Public

LIABILITY COMPANY (L.L.C.), LIMITED COMPANY (L.C.), PARTNERSHIP, LIMITED PARTNERSHIP, OR TRUSTEE

I, CAROL JOHNSON (name), as Owner (owner/title) of 12 FIG (address of property), swear or affirm under oath, that I am the owner or the authorized representative of the owner(s) of the property and that:

1. I have full authority to secure the approval(s) requested and to impose covenants and restrictions on the referenced property as a result of any action approved by the County in accordance with this application and the Land Development Code;
2. All answers to the questions in this application and any sketches, data or other supplementary matter attached hereto and made a part of this application are honest and true;
3. I have authorized the staff of Lee County Community Development to enter upon the property during normal working hours for the purpose of investigating and evaluating the request made thru this application; and that
4. The property will not be transferred, conveyed, sold or subdivided unencumbered by the conditions and restrictions imposed by the approved action.

Notes:

- *If the applicant is a corporation, then it is usually executed by the corp. pres. or v. pres.*
- *If the applicant is a Limited Liability Company (L.L.C.) or Limited Company (L.C.)., then the documents should typically be signed by the Company's "Managing Member."*
- *If the applicant is a partnership, then typically a partner can sign on behalf of the partnership.*
- *If the applicant is a limited partnership, then the general partner must sign and be identified as the "general partner" of the named partnership.*
- *If the applicant is a trustee, then they must include their title of "trustee."*
- *In each instance, first determine the applicant's status, e.g., individual, corporate, trust, partnership, estate, etc., and then use the appropriate format for that ownership.*

Under penalties of perjury, I declare that I have read the foregoing Affidavit of Authorization and that the facts stated in it are true.

Carol Johnson
Signature

Nov. 20, 2021
Date

**************NOTE: NOTARY PUBLIC IS NOT REQUIRED FOR ADMINISTRATIVE APPROVALS**************
ALL OTHER APPLICATION TYPES MUST BE NOTARIZED

STATE OF FLORIDA
COUNTY OF LEE

The foregoing instrument was sworn to (or affirmed) and subscribed before me by means of ☒ physical presence or ☐ online notarization, this 20th day of November, 20 21, by Carol Johnson (name of person providing oath or affirmation), who is personally known to me or who has produced _____ (type of identification) as identification.

STAMP/SEAL

CAROLYN JOY MLSNA-HIETALA
Notary Public - State of Florida
Commission # GG 212633
My Comm. Expires Apr 29, 2022
Bonded through National Notary Assn.

Carolyn Joy Mlsna-Hietala
Signature of Notary Public

LIABILITY COMPANY (L.L.C.), LIMITED COMPANY (L.C.), PARTNERSHIP, LIMITED PARTNERSHIP, OR TRUSTEE

I, ANTONINA RIGBY (name), as Owner (owner/title) of 21 Olde (address of property), swear or affirm under oath, that I am the owner or the authorized representative of the owner(s) of the property and that:

1. I have full authority to secure the approval(s) requested and to impose covenants and restrictions on the referenced property as a result of any action approved by the County in accordance with this application and the Land Development Code;
2. All answers to the questions in this application and any sketches, data or other supplementary matter attached hereto and made a part of this application are honest and true;
3. I have authorized the staff of Lee County Community Development to enter upon the property during normal working hours for the purpose of investigating and evaluating the request made thru this application; and that
4. The property will not be transferred, conveyed, sold or subdivided unencumbered by the conditions and restrictions imposed by the approved action.

Notes:

- *If the applicant is a corporation, then it is usually executed by the corp. pres. or v. pres.*
- *If the applicant is a Limited Liability Company (L.L.C.) or Limited Company (L.C.)., then the documents should typically be signed by the Company's "Managing Member."*
- *If the applicant is a partnership, then typically a partner can sign on behalf of the partnership.*
- *If the applicant is a limited partnership, then the general partner must sign and be identified as the "general partner" of the named partnership.*
- *If the applicant is a trustee, then they must include their title of "trustee."*
- *In each instance, first determine the applicant's status, e.g., individual, corporate, trust, partnership, estate, etc., and then use the appropriate format for that ownership.*

Under penalties of perjury, I declare that I have read the foregoing Affidavit of Authorization and that the facts stated in it are true.

Antonina Rigby
Signature

11/20/21
Date

**************NOTE: NOTARY PUBLIC IS NOT REQUIRED FOR ADMINISTRATIVE APPROVALS**************
ALL OTHER APPLICATION TYPES MUST BE NOTARIZED

STATE OF FLORIDA
COUNTY OF LEE

The foregoing instrument was sworn to (or affirmed) and subscribed before me by means of ☒ physical presence or ☐ online notarization, this 20th day of November, 20 21, by Antonina Rigby (name of person providing oath or affirmation), who is personally known to me or who has produced _____ (type of identification) as identification.

STAMP/SEAL

CAROLYN JOY MLSNA-HIETALA
Notary Public - State of Florida
Commission # GG 212633
My Comm. Expires Apr 29, 2022
Bonded through National Notary Assn.

Carolyn Joy Mlsna-Hietala
Signature of Notary Public

LIABILITY COMPANY (L.L.C.), LIMITED COMPANY (L.C.), PARTNERSHIP, LIMITED PARTNERSHIP, OR TRUSTEE

I, David Baugh (name), as Owner (owner/title) of 7405 (address of property), swear or affirm under oath, that I am the owner or the authorized representative of the owner(s) of the property and that:

1. I have full authority to secure the approval(s) requested and to impose covenants and restrictions on the referenced property as a result of any action approved by the County in accordance with this application and the Land Development Code;
2. All answers to the questions in this application and any sketches, data or other supplementary matter attached hereto and made a part of this application are honest and true;
3. I have authorized the staff of Lee County Community Development to enter upon the property during normal working hours for the purpose of investigating and evaluating the request made thru this application; and that
4. The property will not be transferred, conveyed, sold or subdivided unencumbered by the conditions and restrictions imposed by the approved action.

Notes:

- *If the applicant is a corporation, then it is usually executed by the corp. pres. or v. pres.*
- *If the applicant is a Limited Liability Company (L.L.C.) or Limited Company (L.C.)., then the documents should typically be signed by the Company's "Managing Member."*
- *If the applicant is a partnership, then typically a partner can sign on behalf of the partnership.*
- *If the applicant is a limited partnership, then the general partner must sign and be identified as the "general partner" of the named partnership.*
- *If the applicant is a trustee, then they must include their title of "trustee."*
- *In each instance, first determine the applicant's status, e.g., individual, corporate, trust, partnership, estate, etc., and then use the appropriate format for that ownership.*

Under penalties of perjury, I declare that I have read the foregoing Affidavit of Authorization and that the facts stated in it are true.

David Baugh
Signature

1/20/2021
Date

**************NOTE: NOTARY PUBLIC IS NOT REQUIRED FOR ADMINISTRATIVE APPROVALS**************
ALL OTHER APPLICATION TYPES MUST BE NOTARIZED

STATE OF FLORIDA
COUNTY OF LEE

The foregoing instrument was sworn to (or affirmed) and subscribed before me by means of ☒ physical presence or ☐ online notarization, this 20th day of November, 2021, by David Baugh (name of person providing oath or affirmation), who is personally known to me or who has produced _____ (type of identification) as identification.

STAMP/SEAL

Carolyn Joy Mina-Hietala
Signature of Notary Public

LIABILITY COMPANY (L.L.C.), LIMITED COMPANY (L.C.), PARTNERSHIP, LIMITED PARTNERSHIP, OR TRUSTEE

I, Emmy Spackey (name), as Owner (owner/title) of 7 Hay (address of property), swear or affirm under oath, that I am the owner or the authorized representative of the owner(s) of the property and that:

1. I have full authority to secure the approval(s) requested and to impose covenants and restrictions on the referenced property as a result of any action approved by the County in accordance with this application and the Land Development Code;
2. All answers to the questions in this application and any sketches, data or other supplementary matter attached hereto and made a part of this application are honest and true;
3. I have authorized the staff of Lee County Community Development to enter upon the property during normal working hours for the purpose of investigating and evaluating the request made thru this application; and that
4. The property will not be transferred, conveyed, sold or subdivided unencumbered by the conditions and restrictions imposed by the approved action.

Notes:

- *If the applicant is a corporation, then it is usually executed by the corp. pres. or v. pres.*
- *If the applicant is a Limited Liability Company (L.L.C.) or Limited Company (L.C.)., then the documents should typically be signed by the Company's "Managing Member."*
- *If the applicant is a partnership, then typically a partner can sign on behalf of the partnership.*
- *If the applicant is a limited partnership, then the general partner must sign and be identified as the "general partner" of the named partnership.*
- *If the applicant is a trustee, then they must include their title of "trustee."*
- *In each instance, first determine the applicant's status, e.g., individual, corporate, trust, partnership, estate, etc., and then use the appropriate format for that ownership.*

Under penalties of perjury, I declare that I have read the foregoing Affidavit of Authorization and that the facts stated in it are true.

Emmy Spackey
Signature

11.20.21
Date

**************NOTE: NOTARY PUBLIC IS NOT REQUIRED FOR ADMINISTRATIVE APPROVALS**************
ALL OTHER APPLICATION TYPES MUST BE NOTARIZED

STATE OF FLORIDA
COUNTY OF LEE

The foregoing instrument was sworn to (or affirmed) and subscribed before me by means of ☒ physical presence or ☐ online notarization, this 20th day of November, 20 21, by Emmy Spackey (name of person providing oath or affirmation), who is personally known to me or who has produced _____ (type of identification) as identification.

STAMP/SEAL

CAROLYN JOY MLSNA-HIETALA
Notary Public - State of Florida
Commission # GG 212633
My Comm. Expires Apr 29, 2022
Bonded through National Notary Assn.

Carolyn Joy Mlsna-Hietala
Signature of Notary Public

LIABILITY COMPANY (L.L.C.), LIMITED COMPANY (L.C.), PARTNERSHIP, LIMITED PARTNERSHIP, OR TRUSTEE

I, RANDALL BURNHAM (name), as Owner (owner/title) of #5 BASIL (address of property), swear or affirm under oath, that I am the owner or the authorized representative of the owner(s) of the property and that:

1. I have full authority to secure the approval(s) requested and to impose covenants and restrictions on the referenced property as a result of any action approved by the County in accordance with this application and the Land Development Code;
2. All answers to the questions in this application and any sketches, data or other supplementary matter attached hereto and made a part of this application are honest and true;
3. I have authorized the staff of Lee County Community Development to enter upon the property during normal working hours for the purpose of investigating and evaluating the request made thru this application; and that
4. The property will not be transferred, conveyed, sold or subdivided unencumbered by the conditions and restrictions imposed by the approved action.

Notes:

- *If the applicant is a corporation, then it is usually executed by the corp. pres. or v. pres.*
- *If the applicant is a Limited Liability Company (L.L.C.) or Limited Company (L.C.)., then the documents should typically be signed by the Company's "Managing Member."*
- *If the applicant is a partnership, then typically a partner can sign on behalf of the partnership.*
- *If the applicant is a limited partnership, then the general partner must sign and be identified as the "general partner" of the named partnership.*
- *If the applicant is a trustee, then they must include their title of "trustee."*
- *In each instance, first determine the applicant's status, e.g., individual, corporate, trust, partnership, estate, etc., and then use the appropriate format for that ownership.*

Under penalties of perjury, I declare that I have read the foregoing Affidavit of Authorization and that the facts stated in it are true.

Randall Burnham
Signature

11/20/21
Date

**************NOTE: NOTARY PUBLIC IS NOT REQUIRED FOR ADMINISTRATIVE APPROVALS**************
ALL OTHER APPLICATION TYPES MUST BE NOTARIZED

STATE OF FLORIDA
COUNTY OF LEE

The foregoing instrument was sworn to (or affirmed) and subscribed before me by means of ☒ physical presence or ☐ online notarization, this 20th day of November, 2021, by _____ (name of person providing oath or affirmation), who is personally known to me or who has produced _____ (type of identification) as identification.

STAMP/SEAL

CAROLYN JOY MLSNA-HIETALA
Notary Public - State of Florida
Commission # GG 212633
My Comm. Expires Apr 29, 2022
Bonded through National Notary Assn.

Carolyn Joy Mlsna Hietala
Signature of Notary Public

LIABILITY COMPANY (L.L.C.), LIMITED COMPANY (L.C.), PARTNERSHIP, LIMITED PARTNERSHIP, OR TRUSTEE

I, Evelyn Johnson (name), as Owner (owner/title) of 12 Jute St (address of property), swear or affirm under oath, that I am the owner or the authorized representative of the owner(s) of the property and that:

1. I have full authority to secure the approval(s) requested and to impose covenants and restrictions on the referenced property as a result of any action approved by the County in accordance with this application and the Land Development Code;
2. All answers to the questions in this application and any sketches, data or other supplementary matter attached hereto and made a part of this application are honest and true;
3. I have authorized the staff of Lee County Community Development to enter upon the property during normal working hours for the purpose of investigating and evaluating the request made thru this application; and that
4. The property will not be transferred, conveyed, sold or subdivided unencumbered by the conditions and restrictions imposed by the approved action.

Notes:

- *If the applicant is a corporation, then it is usually executed by the corp. pres. or v. pres.*
- *If the applicant is a Limited Liability Company (L.L.C.) or Limited Company (L.C.)., then the documents should typically be signed by the Company's "Managing Member."*
- *If the applicant is a partnership, then typically a partner can sign on behalf of the partnership.*
- *If the applicant is a limited partnership, then the general partner must sign and be identified as the "general partner" of the named partnership.*
- *If the applicant is a trustee, then they must include their title of "trustee."*
- *In each instance, first determine the applicant's status, e.g., individual, corporate, trust, partnership, estate, etc., and then use the appropriate format for that ownership.*

Under penalties of perjury, I declare that I have read the foregoing Affidavit of Authorization and that the facts stated in it are true.

Evelyn M. Johnson
Signature

11-20-21
Date

**************NOTE: NOTARY PUBLIC IS NOT REQUIRED FOR ADMINISTRATIVE APPROVALS**************
ALL OTHER APPLICATION TYPES MUST BE NOTARIZED

STATE OF FLORIDA
COUNTY OF LEE

The foregoing instrument was sworn to (or affirmed) and subscribed before me by means of ☒ physical presence or ☐ online notarization, this 20th day of November, 20 21, by _____ (name of person providing oath or affirmation), who is personally known to me or who has produced _____ (type of identification) as identification.

STAMP/SEAL

CAROLYN JOY MLSNA-HIETALA
Notary Public - State of Florida
Commission # GG 212633
My Comm. Expires Apr 29, 2022
Bonded through National Notary Assn.

Carolyn Joy Mlsna-Hietala
Signature of Notary Public

LIABILITY COMPANY (L.L.C.), LIMITED COMPANY (L.C.), PARTNERSHIP, LIMITED PARTNERSHIP, OR TRUSTEE

I, Betty Ann Dolphin (name), as Owner (owner/title) of 7 Basil (address of property), swear or affirm under oath, that I am the owner or the authorized representative of the owner(s) of the property and that:

1. I have full authority to secure the approval(s) requested and to impose covenants and restrictions on the referenced property as a result of any action approved by the County in accordance with this application and the Land Development Code;
2. All answers to the questions in this application and any sketches, data or other supplementary matter attached hereto and made a part of this application are honest and true;
3. I have authorized the staff of Lee County Community Development to enter upon the property during normal working hours for the purpose of investigating and evaluating the request made thru this application; and that
4. The property will not be transferred, conveyed, sold or subdivided unencumbered by the conditions and restrictions imposed by the approved action.

Notes:

- *If the applicant is a corporation, then it is usually executed by the corp. pres. or v. pres.*
- *If the applicant is a Limited Liability Company (L.L.C.) or Limited Company (L.C.)., then the documents should typically be signed by the Company's "Managing Member."*
- *If the applicant is a partnership, then typically a partner can sign on behalf of the partnership.*
- *If the applicant is a limited partnership, then the general partner must sign and be identified as the "general partner" of the named partnership.*
- *If the applicant is a trustee, then they must include their title of "trustee."*
- *In each instance, first determine the applicant's status, e.g., individual, corporate, trust, partnership, estate, etc., and then use the appropriate format for that ownership.*

Under penalties of perjury, I declare that I have read the foregoing Affidavit of Authorization and that the facts stated in it are true.

Betty Ann Dolphin
Signature

11-20-2021
Date

**************NOTE: NOTARY PUBLIC IS NOT REQUIRED FOR ADMINISTRATIVE APPROVALS**************
ALL OTHER APPLICATION TYPES MUST BE NOTARIZED

STATE OF FLORIDA
COUNTY OF LEE

The foregoing instrument was sworn to (or affirmed) and subscribed before me by means of ☒ physical presence or ☐ online notarization, this 20th day of November, 20 21, by Betty Ann (name of person providing oath or affirmation), who is personally known to me or who has produced _____ (type of identification) as identification.

STAMP/SEAL

NOTARY PUBLIC STATE OF FLORIDA
CAROLYN JOY MLSNA-HIETALA
Notary Public - State of Florida
Commission # GG 212633
My Comm. Expires Apr 29, 2022
Bonded through National Notary Assn.

Carolyn Joy Mlsna Hietala
Signature of Notary Public

LIABILITY COMPANY (L.L.C.), LIMITED COMPANY (L.C.), PARTNERSHIP, LIMITED PARTNERSHIP, OR TRUSTEE

I, David W. Nalley SR (name), as Owner (owner/title) of 15 Basil (address of property), swear or affirm under oath, that I am the owner or the authorized representative of the owner(s) of the property and that:

1. I have full authority to secure the approval(s) requested and to impose covenants and restrictions on the referenced property as a result of any action approved by the County in accordance with this application and the Land Development Code;
2. All answers to the questions in this application and any sketches, data or other supplementary matter attached hereto and made a part of this application are honest and true;
3. I have authorized the staff of Lee County Community Development to enter upon the property during normal working hours for the purpose of investigating and evaluating the request made thru this application; and that
4. The property will not be transferred, conveyed, sold or subdivided unencumbered by the conditions and restrictions imposed by the approved action.

Notes:

- *If the applicant is a corporation, then it is usually executed by the corp. pres. or v. pres.*
- *If the applicant is a Limited Liability Company (L.L.C.) or Limited Company (L.C.)., then the documents should typically be signed by the Company's "Managing Member."*
- *If the applicant is a partnership, then typically a partner can sign on behalf of the partnership.*
- *If the applicant is a limited partnership, then the general partner must sign and be identified as the "general partner" of the named partnership.*
- *If the applicant is a trustee, then they must include their title of "trustee."*
- *In each instance, first determine the applicant's status, e.g., individual, corporate, trust, partnership, estate, etc., and then use the appropriate format for that ownership.*

Under penalties of perjury, I declare that I have read the foregoing Affidavit of Authorization and that the facts stated in it are true.

David W. Nalley Sr
Signature

11/20/2021
Date

**************NOTE: NOTARY PUBLIC IS NOT REQUIRED FOR ADMINISTRATIVE APPROVALS**************
ALL OTHER APPLICATION TYPES MUST BE NOTARIZED

STATE OF FLORIDA
COUNTY OF LEE

The foregoing instrument was sworn to (or affirmed) and subscribed before me by means of ☒ physical presence or ☐ online notarization, this 20th day of November, 20 21, by David Nalley (name of person providing oath or affirmation), who is personally known to me or who has produced _____ (type of identification) as identification.

STAMP/SEAL

CAROLYN JOY MLSNA-HIETALA
Notary Public - State of Florida
Commission # GG 212633
My Comm. Expires Apr 29, 2022
Bonded through National Notary Assn.

Carolyn Joy Mlsna Hietala
Signature of Notary Public

LIABILITY COMPANY (L.L.C.), LIMITED COMPANY (L.C.), PARTNERSHIP, LIMITED PARTNERSHIP, OR TRUSTEE

I, Mary Lou Linert (name), as Owner (owner/title) of 2 Erica (address of property), swear or affirm under oath, that I am the owner or the authorized representative of the owner(s) of the property and that:

1. I have full authority to secure the approval(s) requested and to impose covenants and restrictions on the referenced property as a result of any action approved by the County in accordance with this application and the Land Development Code;
2. All answers to the questions in this application and any sketches, data or other supplementary matter attached hereto and made a part of this application are honest and true;
3. I have authorized the staff of Lee County Community Development to enter upon the property during normal working hours for the purpose of investigating and evaluating the request made thru this application; and that
4. The property will not be transferred, conveyed, sold or subdivided unencumbered by the conditions and restrictions imposed by the approved action.

Notes:

- *If the applicant is a corporation, then it is usually executed by the corp. pres. or v. pres.*
- *If the applicant is a Limited Liability Company (L.L.C.) or Limited Company (L.C.)., then the documents should typically be signed by the Company's "Managing Member."*
- *If the applicant is a partnership, then typically a partner can sign on behalf of the partnership.*
- *If the applicant is a limited partnership, then the general partner must sign and be identified as the "general partner" of the named partnership.*
- *If the applicant is a trustee, then they must include their title of "trustee."*
- *In each instance, first determine the applicant's status, e.g., individual, corporate, trust, partnership, estate, etc., and then use the appropriate format for that ownership.*

Under penalties of perjury, I declare that I have read the foregoing Affidavit of Authorization and that the facts stated in it are true.

Mary Lou Linert
Signature

11-20-21
Date

**************NOTE: NOTARY PUBLIC IS NOT REQUIRED FOR ADMINISTRATIVE APPROVALS**************
ALL OTHER APPLICATION TYPES MUST BE NOTARIZED

STATE OF FLORIDA
COUNTY OF LEE

The foregoing instrument was sworn to (or affirmed) and subscribed before me by means of ☒ physical presence or ☐ online notarization, this 20 day of November, 20 21, by Mary Lou Linert (name of person providing oath or affirmation), who is personally known to me or who has produced _____ (type of identification) as identification.

STAMP/SEAL

CAROLYN JOY MLSNA-HIETALA
Notary Public - State of Florida
Commission # GG 212633
My Comm. Expires Apr 29, 2022
Bonded through National Notary Assn.

Carolyn Joy Mlsna-Hietala
Signature of Notary Public

LIABILITY COMPANY (L.L.C.), LIMITED COMPANY (L.C.), PARTNERSHIP, LIMITED PARTNERSHIP, OR TRUSTEE

I, James McCaskill (name), as Owner (owner/title) of 3 Ilex (address of property), swear or affirm under oath, that I am the owner or the authorized representative of the owner(s) of the property and that:

1. I have full authority to secure the approval(s) requested and to impose covenants and restrictions on the referenced property as a result of any action approved by the County in accordance with this application and the Land Development Code;
2. All answers to the questions in this application and any sketches, data or other supplementary matter attached hereto and made a part of this application are honest and true;
3. I have authorized the staff of Lee County Community Development to enter upon the property during normal working hours for the purpose of investigating and evaluating the request made thru this application; and that
4. The property will not be transferred, conveyed, sold or subdivided unencumbered by the conditions and restrictions imposed by the approved action.

Notes:

- *If the applicant is a corporation, then it is usually executed by the corp. pres. or v. pres.*
- *If the applicant is a Limited Liability Company (L.L.C.) or Limited Company (L.C.)., then the documents should typically be signed by the Company's "Managing Member."*
- *If the applicant is a partnership, then typically a partner can sign on behalf of the partnership.*
- *If the applicant is a limited partnership, then the general partner must sign and be identified as the "general partner" of the named partnership.*
- *If the applicant is a trustee, then they must include their title of "trustee."*
- *In each instance, first determine the applicant's status, e.g., individual, corporate, trust, partnership, estate, etc., and then use the appropriate format for that ownership.*

Under penalties of perjury, I declare that I have read the foregoing Affidavit of Authorization and that the facts stated in it are true.

James McCaskill
Signature

11-20-21
Date

**************NOTE: NOTARY PUBLIC IS NOT REQUIRED FOR ADMINISTRATIVE APPROVALS**************
ALL OTHER APPLICATION TYPES MUST BE NOTARIZED

STATE OF FLORIDA
COUNTY OF LEE

The foregoing instrument was sworn to (or affirmed) and subscribed before me by means of ☒ physical presence or ☐ online notarization, this 20th day of November, 20 21, by James McCaskill (name of person providing oath or affirmation), who is personally known to me or who has produced _____ (type of identification) as identification.

STAMP/SEAL

CAROLYN JOY MLSNA-HIETALA
Notary Public - State of Florida
Commission # GG 212633
My Comm. Expires Apr 29, 2022
Bonded through National Notary Assn.

Carolyn Joy Mlsna-Hietala
Signature of Notary Public

LIABILITY COMPANY (L.L.C.), LIMITED COMPANY (L.C.), PARTNERSHIP, LIMITED PARTNERSHIP, OR TRUSTEE

I, Barbara McPhail (name), as Owner (owner/title) of 14 EBOE ST. (address of property), swear or affirm under oath, that I am the owner or the authorized representative of the owner(s) of the property and that:

1. I have full authority to secure the approval(s) requested and to impose covenants and restrictions on the referenced property as a result of any action approved by the County in accordance with this application and the Land Development Code;
2. All answers to the questions in this application and any sketches, data or other supplementary matter attached hereto and made a part of this application are honest and true;
3. I have authorized the staff of Lee County Community Development to enter upon the property during normal working hours for the purpose of investigating and evaluating the request made thru this application; and that
4. The property will not be transferred, conveyed, sold or subdivided unencumbered by the conditions and restrictions imposed by the approved action.

Notes:

- *If the applicant is a corporation, then it is usually executed by the corp. pres. or v. pres.*
- *If the applicant is a Limited Liability Company (L.L.C.) or Limited Company (L.C.)., then the documents should typically be signed by the Company's "Managing Member."*
- *If the applicant is a partnership, then typically a partner can sign on behalf of the partnership.*
- *If the applicant is a limited partnership, then the general partner must sign and be identified as the "general partner" of the named partnership.*
- *If the applicant is a trustee, then they must include their title of "trustee."*
- *In each instance, first determine the applicant's status, e.g., individual, corporate, trust, partnership, estate, etc., and then use the appropriate format for that ownership.*

Under penalties of perjury, I declare that I have read the foregoing Affidavit of Authorization and that the facts stated in it are true.

Barbara A. McPhail
Signature

11-20-2021
Date

**************NOTE: NOTARY PUBLIC IS NOT REQUIRED FOR ADMINISTRATIVE APPROVALS**************
ALL OTHER APPLICATION TYPES MUST BE NOTARIZED

STATE OF FLORIDA
COUNTY OF LEE

The foregoing instrument was sworn to (or affirmed) and subscribed before me by means of ☑ physical presence or ☐ online notarization, this 20th day of November, 20 21, by Barbara A. McPhail (name of person providing oath or affirmation), who is personally known to me or who has produced _____ (type of identification) as identification.

STAMP/SEAL

CAROLYN JOY MLSNA-HIETALA
Notary Public - State of Florida
Commission # GG 212633
My Comm. Expires Apr 29, 2022
Bonded through National Notary Assn.

Carolyn Joy Mlsna Hietala
Signature of Notary Public

LIABILITY COMPANY (L.L.C.), LIMITED COMPANY (L.C.), PARTNERSHIP, LIMITED PARTNERSHIP, OR TRUSTEE

I, Peggy Hole (name), as Owner (owner/title) of 9 Ebbe St. (address of property), swear or affirm under oath, that I am the owner or the authorized representative of the owner(s) of the property and that:

1. I have full authority to secure the approval(s) requested and to impose covenants and restrictions on the referenced property as a result of any action approved by the County in accordance with this application and the Land Development Code;
2. All answers to the questions in this application and any sketches, data or other supplementary matter attached hereto and made a part of this application are honest and true;
3. I have authorized the staff of Lee County Community Development to enter upon the property during normal working hours for the purpose of investigating and evaluating the request made thru this application; and that
4. The property will not be transferred, conveyed, sold or subdivided unencumbered by the conditions and restrictions imposed by the approved action.

Notes:

- *If the applicant is a corporation, then it is usually executed by the corp. pres. or v. pres.*
- *If the applicant is a Limited Liability Company (L.L.C.) or Limited Company (L.C.)., then the documents should typically be signed by the Company's "Managing Member."*
- *If the applicant is a partnership, then typically a partner can sign on behalf of the partnership.*
- *If the applicant is a limited partnership, then the general partner must sign and be identified as the "general partner" of the named partnership.*
- *If the applicant is a trustee, then they must include their title of "trustee."*
- *In each instance, first determine the applicant's status, e.g., individual, corporate, trust, partnership, estate, etc., and then use the appropriate format for that ownership.*

Under penalties of perjury, I declare that I have read the foregoing Affidavit of Authorization and that the facts stated in it are true.

Peggy Hole
Signature

11-20-21
Date

**************NOTE: NOTARY PUBLIC IS NOT REQUIRED FOR ADMINISTRATIVE APPROVALS**************
ALL OTHER APPLICATION TYPES MUST BE NOTARIZED

STATE OF FLORIDA
COUNTY OF LEE

The foregoing instrument was sworn to (or affirmed) and subscribed before me by means of ☒ physical presence or ☐ online notarization, this 20th day of November, 2021, by Peggy Hole (name of person providing oath or affirmation), who is personally known to me or who has produced _____ (type of identification) as identification.

STAMP/SEAL

CAROLYN JOY MLSNA-HIETALA
Notary Public - State of Florida
Commission # GG 212633
My Comm. Expires Apr 29, 2022
Bonded through National Notary Assn.

Carolyn Joy Mlsna-Hietala
Signature of Notary Public

LIABILITY COMPANY (L.L.C.), LIMITED COMPANY (L.C.), PARTNERSHIP, LIMITED PARTNERSHIP, OR TRUSTEE

I, Laurie Stevens (name), as Owner (owner/title) of 15 Eboe (address of property), swear or affirm under oath, that I am the owner or the authorized representative of the owner(s) of the property and that:

1. I have full authority to secure the approval(s) requested and to impose covenants and restrictions on the referenced property as a result of any action approved by the County in accordance with this application and the Land Development Code;
2. All answers to the questions in this application and any sketches, data or other supplementary matter attached hereto and made a part of this application are honest and true;
3. I have authorized the staff of Lee County Community Development to enter upon the property during normal working hours for the purpose of investigating and evaluating the request made thru this application; and that
4. The property will not be transferred, conveyed, sold or subdivided unencumbered by the conditions and restrictions imposed by the approved action.

Notes:

- *If the applicant is a corporation, then it is usually executed by the corp. pres. or v. pres.*
- *If the applicant is a Limited Liability Company (L.L.C.) or Limited Company (L.C.)., then the documents should typically be signed by the Company's "Managing Member."*
- *If the applicant is a partnership, then typically a partner can sign on behalf of the partnership.*
- *If the applicant is a limited partnership, then the general partner must sign and be identified as the "general partner" of the named partnership.*
- *If the applicant is a trustee, then they must include their title of "trustee."*
- *In each instance, first determine the applicant's status, e.g., individual, corporate, trust, partnership, estate, etc., and then use the appropriate format for that ownership.*

Under penalties of perjury, I declare that I have read the foregoing Affidavit of Authorization and that the facts stated in it are true.

Laurie Stevens
Signature

Nov 18, 2021
Date

**************NOTE: NOTARY PUBLIC IS NOT REQUIRED FOR ADMINISTRATIVE APPROVALS**************
ALL OTHER APPLICATION TYPES MUST BE NOTARIZED

STATE OF FLORIDA
COUNTY OF LEE

The foregoing instrument was sworn to (or affirmed) and subscribed before me by means of ☑ physical presence or ☐ online notarization, this 18th day of November, 20 21, by Laurie Stevens (name of person providing oath or affirmation), who is personally known to me or who has produced _____ (type of identification) as identification.

STAMP/SEAL

CAROLYN JOY MLSNA-HIETALA
Notary Public - State of Florida
Commission # GG 212633
My Comm. Expires Apr 29, 2022
Bonded through National Notary Assn.

Carolyn Joy Mlsna-Hietala
Signature of Notary Public

LIABILITY COMPANY (L.L.C.), LIMITED COMPANY (L.C.), PARTNERSHIP, LIMITED PARTNERSHIP, OR TRUSTEE

I, DONALD FORNELL (name), as Owner (owner/title) of 14 Dunte (address of property), swear or affirm under oath, that I am the owner or the authorized representative of the owner(s) of the property and that:

1. I have full authority to secure the approval(s) requested and to impose covenants and restrictions on the referenced property as a result of any action approved by the County in accordance with this application and the Land Development Code;
2. All answers to the questions in this application and any sketches, data or other supplementary matter attached hereto and made a part of this application are honest and true;
3. I have authorized the staff of Lee County Community Development to enter upon the property during normal working hours for the purpose of investigating and evaluating the request made thru this application; and that
4. The property will not be transferred, conveyed, sold or subdivided unencumbered by the conditions and restrictions imposed by the approved action.

Notes:

- *If the applicant is a corporation, then it is usually executed by the corp. pres. or v. pres.*
- *If the applicant is a Limited Liability Company (L.L.C.) or Limited Company (L.C.)., then the documents should typically be signed by the Company's "Managing Member."*
- *If the applicant is a partnership, then typically a partner can sign on behalf of the partnership.*
- *If the applicant is a limited partnership, then the general partner must sign and be identified as the "general partner" of the named partnership.*
- *If the applicant is a trustee, then they must include their title of "trustee."*
- *In each instance, first determine the applicant's status, e.g., individual, corporate, trust, partnership, estate, etc., and then use the appropriate format for that ownership.*

Under penalties of perjury, I declare that I have read the foregoing Affidavit of Authorization and that the facts stated in it are true.

Signature

11-15-21
Date

**************NOTE: NOTARY PUBLIC IS NOT REQUIRED FOR ADMINISTRATIVE APPROVALS**************
ALL OTHER APPLICATION TYPES MUST BE NOTARIZED

STATE OF FLORIDA
COUNTY OF LEE

The foregoing instrument was sworn to (or affirmed) and subscribed before me by means of ☒ physical presence or ☐ online notarization, this 15th day of November, 20 21, by Donald Fornell (name of person providing oath or affirmation), who is personally known to me or who has produced _____ (type of identification) as identification.

STAMP/SEAL

CAROLYN JOY MLSNA-HIETALA
Notary Public - State of Florida
Commission # GG 212633
My Comm. Expires Apr 29, 2022
Bonded through National Notary Assn.

Carolyn Joy Mlsna-Hietala
Signature of Notary Public

LIABILITY COMPANY (L.L.C.), LIMITED COMPANY (L.C.), PARTNERSHIP, LIMITED PARTNERSHIP, OR TRUSTEE

I, Jeremy Taylor (name), as Owner (owner/title) of 20 Aloe, Alva, FL (address of property), swear or affirm under oath, that I am the owner or the authorized representative of the owner(s) of the property and that:

1. I have full authority to secure the approval(s) requested and to impose covenants and restrictions on the referenced property as a result of any action approved by the County in accordance with this application and the Land Development Code;
2. All answers to the questions in this application and any sketches, data or other supplementary matter attached hereto and made a part of this application are honest and true;
3. I have authorized the staff of Lee County Community Development to enter upon the property during normal working hours for the purpose of investigating and evaluating the request made thru this application; and that
4. The property will not be transferred, conveyed, sold or subdivided unencumbered by the conditions and restrictions imposed by the approved action.

Notes:

- *If the applicant is a corporation, then it is usually executed by the corp. pres. or v. pres.*
- *If the applicant is a Limited Liability Company (L.L.C.) or Limited Company (L.C.)., then the documents should typically be signed by the Company's "Managing Member."*
- *If the applicant is a partnership, then typically a partner can sign on behalf of the partnership.*
- *If the applicant is a limited partnership, then the general partner must sign and be identified as the "general partner" of the named partnership.*
- *If the applicant is a trustee, then they must include their title of "trustee."*
- *In each instance, first determine the applicant's status, e.g., individual, corporate, trust, partnership, estate, etc., and then use the appropriate format for that ownership.*

Under penalties of perjury, I declare that I have read the foregoing Affidavit of Authorization and that the facts stated in it are true.

Signature

11-15-21
Date

**********NOTE: NOTARY PUBLIC IS NOT REQUIRED FOR ADMINISTRATIVE APPROVALS**********
ALL OTHER APPLICATION TYPES MUST BE NOTARIZED

STATE OF FLORIDA
COUNTY OF LEE

The foregoing instrument was sworn to (or affirmed) and subscribed before me by means of ☒ physical presence or ☐ online notarization, this 15 day of November, 20 21, by Jeremy Taylor (name of person providing oath or affirmation), who is personally known to me or who has produced _____ (type of identification) as identification.

STAMP/SEAL

CAROLYN JOY MLSNA-HIETALA
Notary Public - State of Florida
Commission # GG 212633
My Comm. Expires Apr 29, 2022
Bonded through National Notary Assn.

Carolyn Joy Mlsna-Hietala
Signature of Notary Public

LIABILITY COMPANY (L.L.C.), LIMITED COMPANY (L.C.), PARTNERSHIP, LIMITED PARTNERSHIP, OR TRUSTEE

I, Cynthia Payne (name), as Owner (owner/title) of 4 Ilex, Alva 71. (address of property), swear or affirm under oath, that I am the owner or the authorized representative of the owner(s) of the property and that:

1. I have full authority to secure the approval(s) requested and to impose covenants and restrictions on the referenced property as a result of any action approved by the County in accordance with this application and the Land Development Code;
2. All answers to the questions in this application and any sketches, data or other supplementary matter attached hereto and made a part of this application are honest and true;
3. I have authorized the staff of Lee County Community Development to enter upon the property during normal working hours for the purpose of investigating and evaluating the request made thru this application; and that
4. The property will not be transferred, conveyed, sold or subdivided unencumbered by the conditions and restrictions imposed by the approved action.

Notes:

- *If the applicant is a corporation, then it is usually executed by the corp. pres. or v. pres.*
- *If the applicant is a Limited Liability Company (L.L.C.) or Limited Company (L.C.)., then the documents should typically be signed by the Company's "Managing Member."*
- *If the applicant is a partnership, then typically a partner can sign on behalf of the partnership.*
- *If the applicant is a limited partnership, then the general partner must sign and be identified as the "general partner" of the named partnership.*
- *If the applicant is a trustee, then they must include their title of "trustee."*
- *In each instance, first determine the applicant's status, e.g., individual, corporate, trust, partnership, estate, etc., and then use the appropriate format for that ownership.*

Under penalties of perjury, I declare that I have read the foregoing Affidavit of Authorization and that the facts stated in it are true.

Cynthia Payne
Signature

11-15-21
Date

**************NOTE: NOTARY PUBLIC IS NOT REQUIRED FOR ADMINISTRATIVE APPROVALS**************
ALL OTHER APPLICATION TYPES MUST BE NOTARIZED

STATE OF FLORIDA
COUNTY OF LEE

The foregoing instrument was sworn to (or affirmed) and subscribed before me by means of ☒ physical presence or ☐ online notarization, this 15th day of November, 2021, by Cynthia Payne (name of person providing oath or affirmation), who is personally known to me or who has produced _____ (type of identification) as identification.

STAMP/SEAL

CAROLYN JOY MLSNA-HIETALA
Notary Public - State of Florida
Commission # GG 212633
My Comm. Expires Apr 29, 2022
Bonded through National Notary Assn.

Carolyn Joy Mlsna-Hietala
Signature of Notary Public

LIABILITY COMPANY (L.L.C.), LIMITED COMPANY (L.C.), PARTNERSHIP, LIMITED PARTNERSHIP, OR TRUSTEE

I, Robertha Donahue (name), as Owner (owner/title) - 12 Elder Street (address of property), swear or affirm under oath, that I am the owner or the authorized representative of the owner(s) of the property and that:

1. I have full authority to secure the approval(s) requested and to impose covenants and restrictions on the referenced property as a result of any action approved by the County in accordance with this application and the Land Development Code;
2. All answers to the questions in this application and any sketches, data or other supplementary matter attached hereto and made a part of this application are honest and true;
3. I have authorized the staff of Lee County Community Development to enter upon the property during normal working hours for the purpose of investigating and evaluating the request made thru this application; and that
4. The property will not be transferred, conveyed, sold or subdivided unencumbered by the conditions and restrictions imposed by the approved action.

Notes:

- *If the applicant is a corporation, then it is usually executed by the corp. pres. or v. pres.*
- *If the applicant is a Limited Liability Company (L.L.C.) or Limited Company (L.C.)., then the documents should typically be signed by the Company's "Managing Member."*
- *If the applicant is a partnership, then typically a partner can sign on behalf of the partnership.*
- *If the applicant is a limited partnership, then the general partner must sign and be identified as the "general partner" of the named partnership.*
- *If the applicant is a trustee, then they must include their title of "trustee."*
- *In each instance, first determine the applicant's status, e.g., individual, corporate, trust, partnership, estate, etc., and then use the appropriate format for that ownership.*

Under penalties of perjury, I declare that I have read the foregoing Affidavit of Authorization and that the facts stated in it are true.

Robertha Donahue
Signature

11-15-2021
Date

**************NOTE: NOTARY PUBLIC IS NOT REQUIRED FOR ADMINISTRATIVE APPROVALS**************
ALL OTHER APPLICATION TYPES MUST BE NOTARIZED

STATE OF FLORIDA
COUNTY OF LEE

The foregoing instrument was sworn to (or affirmed) and subscribed before me by means of ☒ physical presence or ☐ online notarization, this 15th day of November, 2021, by Robertha Donahue (name of person providing oath or affirmation), who is personally known to me or who has produced _____ (type of identification) as identification.

STAMP/SEAL

CAROLYN JOY MLSNA-HIETALA
Notary Public - State of Florida
Commission # GG 212633
My Comm. Expires Apr 29, 2022
Bonded through National Notary Assn.

Carolyn Joy Mlsna Hietala
Signature of Notary Public

LIABILITY COMPANY (L.L.C.), LIMITED COMPANY (L.C.), PARTNERSHIP, LIMITED PARTNERSHIP, OR TRUSTEE

I, Terri Stillman (name), as Owner (owner/title) of 116 EBOE ST (address of property), swear or affirm under oath, that I am the owner or the authorized representative of the owner(s) of the property and that:

1. I have full authority to secure the approval(s) requested and to impose covenants and restrictions on the referenced property as a result of any action approved by the County in accordance with this application and the Land Development Code;
2. All answers to the questions in this application and any sketches, data or other supplementary matter attached hereto and made a part of this application are honest and true;
3. I have authorized the staff of Lee County Community Development to enter upon the property during normal working hours for the purpose of investigating and evaluating the request made thru this application; and that
4. The property will not be transferred, conveyed, sold or subdivided unencumbered by the conditions and restrictions imposed by the approved action.

Notes:

- *If the applicant is a corporation, then it is usually executed by the corp. pres. or v. pres.*
- *If the applicant is a Limited Liability Company (L.L.C.) or Limited Company (L.C.)., then the documents should typically be signed by the Company's "Managing Member."*
- *If the applicant is a partnership, then typically a partner can sign on behalf of the partnership.*
- *If the applicant is a limited partnership, then the general partner must sign and be identified as the "general partner" of the named partnership.*
- *If the applicant is a trustee, then they must include their title of "trustee."*
- *In each instance, first determine the applicant's status, e.g., individual, corporate, trust, partnership, estate, etc., and then use the appropriate format for that ownership.*

Under penalties of perjury, I declare that I have read the foregoing Affidavit of Authorization and that the facts stated in it are true.

Terri L Stillman
Signature

11/18/2021
Date

**************NOTE: NOTARY PUBLIC IS NOT REQUIRED FOR ADMINISTRATIVE APPROVALS**************
ALL OTHER APPLICATION TYPES MUST BE NOTARIZED

STATE OF FLORIDA
COUNTY OF LEE

The foregoing instrument was sworn to (or affirmed) and subscribed before me by means of ☒ physical presence or ☐ online notarization, this 18th day of November, 20 21, by Terri Stillman (name of person providing oath or affirmation), who is personally known to me or who has produced _____ (type of identification) as identification.

STAMP/SEAL

CAROLYN JOY MLSNA-HIETALA
Notary Public - State of Florida
Commission # GG 212633
My Comm. Expires Apr 29, 2022
Bonded through National Notary Assn.

Carolyn Joy Mlsna-Hietala
Signature of Notary Public

LIABILITY COMPANY (L.L.C.), LIMITED COMPANY (L.C.), PARTNERSHIP, LIMITED PARTNERSHIP, OR TRUSTEE

I, Ray McDaniels (name), as Owner (owner/title) of 11 K&LP (address of property), swear or affirm under oath, that I am the owner or the authorized representative of the owner(s) of the property and that:

1. I have full authority to secure the approval(s) requested and to impose covenants and restrictions on the referenced property as a result of any action approved by the County in accordance with this application and the Land Development Code;
2. All answers to the questions in this application and any sketches, data or other supplementary matter attached hereto and made a part of this application are honest and true;
3. I have authorized the staff of Lee County Community Development to enter upon the property during normal working hours for the purpose of investigating and evaluating the request made thru this application; and that
4. The property will not be transferred, conveyed, sold or subdivided unencumbered by the conditions and restrictions imposed by the approved action.

Notes:

- *If the applicant is a corporation, then it is usually executed by the corp. pres. or v. pres.*
- *If the applicant is a Limited Liability Company (L.L.C.) or Limited Company (L.C.)., then the documents should typically be signed by the Company's "Managing Member."*
- *If the applicant is a partnership, then typically a partner can sign on behalf of the partnership.*
- *If the applicant is a limited partnership, then the general partner must sign and be identified as the "general partner" of the named partnership.*
- *If the applicant is a trustee, then they must include their title of "trustee."*
- *In each instance, first determine the applicant's status, e.g., individual, corporate, trust, partnership, estate, etc., and then use the appropriate format for that ownership.*

Under penalties of perjury, I declare that I have read the foregoing Affidavit of Authorization and that the facts stated in it are true.

Ray McDaniels
Signature

11/20/21
Date

**************NOTE: NOTARY PUBLIC IS NOT REQUIRED FOR ADMINISTRATIVE APPROVALS**************
ALL OTHER APPLICATION TYPES MUST BE NOTARIZED

STATE OF FLORIDA
COUNTY OF LEE

The foregoing instrument was sworn to (or affirmed) and subscribed before me by means of ☒ physical presence or ☐ online notarization, this 20th day of November, 20 21, by Ray McDaniels (name of person providing oath or affirmation), who is personally known to me or who has produced _____ (type of identification) as identification.

STAMP/SEAL

NOTARY PUBLIC STATE OF FLORIDA
CAROLYN JOY MLSNA-HIETALA
Notary Public - State of Florida
Commission # GG 212633
My Comm. Expires Apr 29, 2022
Bonded through National Notary Assn.

Carolyn Joy Mlsna-Hietala
Signature of Notary Public

LIABILITY COMPANY (L.L.C.), LIMITED COMPANY (L.C.), PARTNERSHIP, LIMITED PARTNERSHIP, OR TRUSTEE

I, Clayton Hadley (name), as Owner (owner/title) of 7 ELDER St Alva, Fl. (address of property), swear or affirm under oath, that I am the owner or the authorized representative of the owner(s) of the property and that:

1. I have full authority to secure the approval(s) requested and to impose covenants and restrictions on the referenced property as a result of any action approved by the County in accordance with this application and the Land Development Code;
2. All answers to the questions in this application and any sketches, data or other supplementary matter attached hereto and made a part of this application are honest and true;
3. I have authorized the staff of Lee County Community Development to enter upon the property during normal working hours for the purpose of investigating and evaluating the request made thru this application; and that
4. The property will not be transferred, conveyed, sold or subdivided unencumbered by the conditions and restrictions imposed by the approved action.

Notes:

- *If the applicant is a corporation, then it is usually executed by the corp. pres. or v. pres.*
- *If the applicant is a Limited Liability Company (L.L.C.) or Limited Company (L.C.)., then the documents should typically be signed by the Company's "Managing Member."*
- *If the applicant is a partnership, then typically a partner can sign on behalf of the partnership.*
- *If the applicant is a limited partnership, then the general partner must sign and be identified as the "general partner" of the named partnership.*
- *If the applicant is a trustee, then they must include their title of "trustee."*
- *In each instance, first determine the applicant's status, e.g., individual, corporate, trust, partnership, estate, etc., and then use the appropriate format for that ownership.*

Under penalties of perjury, I declare that I have read the foregoing Affidavit of Authorization and that the facts stated in it are true.

Clayton J. Hadley
Signature

12-14-21
Date

**************NOTE: NOTARY PUBLIC IS NOT REQUIRED FOR ADMINISTRATIVE APPROVALS**************
ALL OTHER APPLICATION TYPES MUST BE NOTARIZED

STATE OF FLORIDA
COUNTY OF LEE

The foregoing instrument was sworn to (or affirmed) and subscribed before me by means of ☒ physical presence or ☐ online notarization, this 14th day of December, 20 21, by Clayton Hadley (name of person providing oath or affirmation), who is personally known to me or who has produced _____ (type of identification) as identification.

STAMP/SEAL

CAROLYN JOY MLSNA-HIETALA
Notary Public - State of Florida
Commission # GG 212633
My Comm. Expires Apr 29, 2022
Bonded through National Notary Assn.

Carolyn Joy Mlsna-Hietala
Signature of Notary Public

LIABILITY COMPANY (L.L.C.), LIMITED COMPANY (L.C.), PARTNERSHIP, LIMITED PARTNERSHIP, OR TRUSTEE

I, Darlene Burton (name), as Owner (owner/title) of 3 Kelp St. (address of property), swear or affirm under oath, that I am the owner or the authorized representative of the owner(s) of the property and that:

1. I have full authority to secure the approval(s) requested and to impose covenants and restrictions on the referenced property as a result of any action approved by the County in accordance with this application and the Land Development Code;
2. All answers to the questions in this application and any sketches, data or other supplementary matter attached hereto and made a part of this application are honest and true;
3. I have authorized the staff of Lee County Community Development to enter upon the property during normal working hours for the purpose of investigating and evaluating the request made thru this application; and that
4. The property will not be transferred, conveyed, sold or subdivided unencumbered by the conditions and restrictions imposed by the approved action.

Notes:

- *If the applicant is a corporation, then it is usually executed by the corp. pres. or v. pres.*
- *If the applicant is a Limited Liability Company (L.L.C.) or Limited Company (L.C.)., then the documents should typically be signed by the Company's "Managing Member."*
- *If the applicant is a partnership, then typically a partner can sign on behalf of the partnership.*
- *If the applicant is a limited partnership, then the general partner must sign and be identified as the "general partner" of the named partnership.*
- *If the applicant is a trustee, then they must include their title of "trustee."*
- *In each instance, first determine the applicant's status, e.g., individual, corporate, trust, partnership, estate, etc., and then use the appropriate format for that ownership.*

Under penalties of perjury, I declare that I have read the foregoing Affidavit of Authorization and that the facts stated in it are true.

Darlene Burton
Signature

12-14-21
Date

**************NOTE: NOTARY PUBLIC IS NOT REQUIRED FOR ADMINISTRATIVE APPROVALS**************
ALL OTHER APPLICATION TYPES MUST BE NOTARIZED

STATE OF FLORIDA
COUNTY OF LEE

The foregoing instrument was sworn to (or affirmed) and subscribed before me by means of ☒ physical presence or ☐ online notarization, this 14th day of December, 20 21, by Darlene Burton (name of person providing oath or affirmation), who is personally known to me or who has produced _____ (type of identification) as identification.

STAMP/SEAL

CAROLYN JOY MLSNA-HIETALA
Notary Public - State of Florida
Commission # GG 212633
My Comm. Expires Apr 29, 2022
Bonded through National Notary Assn.

Carolyn Joy Mlsna Hietala
Signature of Notary Public

LIABILITY COMPANY (L.L.C.), LIMITED COMPANY (L.C.), PARTNERSHIP, LIMITED PARTNERSHIP, OR TRUSTEE

I, Kathy Young (name), as Owner (owner/title) of 9 ALOE ST (address of property), swear or affirm under oath, that I am the owner or the authorized representative of the owner(s) of the property and that:

1. I have full authority to secure the approval(s) requested and to impose covenants and restrictions on the referenced property as a result of any action approved by the County in accordance with this application and the Land Development Code;
2. All answers to the questions in this application and any sketches, data or other supplementary matter attached hereto and made a part of this application are honest and true;
3. I have authorized the staff of Lee County Community Development to enter upon the property during normal working hours for the purpose of investigating and evaluating the request made thru this application; and that
4. The property will not be transferred, conveyed, sold or subdivided unencumbered by the conditions and restrictions imposed by the approved action.

Notes:

- *If the applicant is a corporation, then it is usually executed by the corp. pres. or v. pres.*
- *If the applicant is a Limited Liability Company (L.L.C.) or Limited Company (L.C.)., then the documents should typically be signed by the Company's "Managing Member."*
- *If the applicant is a partnership, then typically a partner can sign on behalf of the partnership.*
- *If the applicant is a limited partnership, then the general partner must sign and be identified as the "general partner" of the named partnership.*
- *If the applicant is a trustee, then they must include their title of "trustee."*
- *In each instance, first determine the applicant's status, e.g., individual, corporate, trust, partnership, estate, etc., and then use the appropriate format for that ownership.*

Under penalties of perjury, I declare that I have read the foregoing Affidavit of Authorization and that the facts stated in it are true.

Kathy Young
Signature

12-13-2021
Date

**************NOTE: NOTARY PUBLIC IS NOT REQUIRED FOR ADMINISTRATIVE APPROVALS**************
ALL OTHER APPLICATION TYPES MUST BE NOTARIZED

STATE OF FLORIDA
COUNTY OF LEE

The foregoing instrument was sworn to (or affirmed) and subscribed before me by means of ☑ physical presence or ☐ online notarization, this 13th day of December, 20 21, by Kathy Young (name of person providing oath or affirmation), who is personally known to me or who has produced _____ (type of identification) as identification.

STAMP/SEAL

CINDY S. KLAVERKAMP
Notary Public, State of Florida
Commission# HH 188382
My comm. expires Dec. 02, 2025

Cindy S Klaverkamp
Signature of Notary Public

LIABILITY COMPANY (L.L.C.), LIMITED COMPANY (L.C.), PARTNERSHIP, LIMITED PARTNERSHIP, OR TRUSTEE

I, Ronald Nolan (name), as Owner (owner/title) of 46 Hoest (address of property), swear or affirm under oath, that I am the owner or the authorized representative of the owner(s) of the property and that:

1. I have full authority to secure the approval(s) requested and to impose covenants and restrictions on the referenced property as a result of any action approved by the County in accordance with this application and the Land Development Code;
2. All answers to the questions in this application and any sketches, data or other supplementary matter attached hereto and made a part of this application are honest and true;
3. I have authorized the staff of Lee County Community Development to enter upon the property during normal working hours for the purpose of investigating and evaluating the request made thru this application; and that
4. The property will not be transferred, conveyed, sold or subdivided unencumbered by the conditions and restrictions imposed by the approved action.

Notes:

- *If the applicant is a corporation, then it is usually executed by the corp. pres. or v. pres.*
- *If the applicant is a Limited Liability Company (L.L.C.) or Limited Company (L.C.)., then the documents should typically be signed by the Company's "Managing Member."*
- *If the applicant is a partnership, then typically a partner can sign on behalf of the partnership.*
- *If the applicant is a limited partnership, then the general partner must sign and be identified as the "general partner" of the named partnership.*
- *If the applicant is a trustee, then they must include their title of "trustee."*
- *In each instance, first determine the applicant's status, e.g., individual, corporate, trust, partnership, estate, etc., and then use the appropriate format for that ownership.*

Under penalties of perjury, I declare that I have read the foregoing Affidavit of Authorization and that the facts stated in it are true.

Signature

11/30/2021
Date

**************NOTE: NOTARY PUBLIC IS NOT REQUIRED FOR ADMINISTRATIVE APPROVALS**************
ALL OTHER APPLICATION TYPES MUST BE NOTARIZED

STATE OF FLORIDA
COUNTY OF LEE

The foregoing instrument was sworn to (or affirmed) and subscribed before me by means of ☒ physical presence or ☐ online notarization, this 30th day of November, 20 21, by Ronald Nolan (name of person providing oath or affirmation), who is personally known to me or who has produced _____ (type of identification) as identification.

STAMP/SEAL

CAROLYN JOY MLSNA-HIETALA
Notary Public - State of Florida
Commission # GG 212633
My Comm. Expires Apr 29, 2022
Bonded through National Notary Assn.

Carolyn Joy Mlsna-Hietala
Signature of Notary Public

LIABILITY COMPANY (L.L.C.), LIMITED COMPANY (L.C.), PARTNERSHIP, LIMITED PARTNERSHIP, OR TRUSTEE

I, Bonnie K B Bowns (name), as Owner (owner/title) of #3 Basil Dr (address of property), swear or affirm under oath, that I am the owner or the authorized representative of the owner(s) of the property and that:

1. I have full authority to secure the approval(s) requested and to impose covenants and restrictions on the referenced property as a result of any action approved by the County in accordance with this application and the Land Development Code;
2. All answers to the questions in this application and any sketches, data or other supplementary matter attached hereto and made a part of this application are honest and true;
3. I have authorized the staff of Lee County Community Development to enter upon the property during normal working hours for the purpose of investigating and evaluating the request made thru this application; and that
4. The property will not be transferred, conveyed, sold or subdivided unencumbered by the conditions and restrictions imposed by the approved action.

Notes:

- *If the applicant is a corporation, then it is usually executed by the corp. pres. or v. pres.*
- *If the applicant is a Limited Liability Company (L.L.C.) or Limited Company (L.C.)., then the documents should typically be signed by the Company's "Managing Member."*
- *If the applicant is a partnership, then typically a partner can sign on behalf of the partnership.*
- *If the applicant is a limited partnership, then the general partner must sign and be identified as the "general partner" of the named partnership.*
- *If the applicant is a trustee, then they must include their title of "trustee."*
- *In each instance, first determine the applicant's status, e.g., individual, corporate, trust, partnership, estate, etc., and then use the appropriate format for that ownership.*

Under penalties of perjury, I declare that I have read the foregoing Affidavit of Authorization and that the facts stated in it are true.

Bonnie Kay Barnett-Bowns — Signature

11-30-21 — Date

**************NOTE: NOTARY PUBLIC IS NOT REQUIRED FOR ADMINISTRATIVE APPROVALS**************
ALL OTHER APPLICATION TYPES MUST BE NOTARIZED

STATE OF FLORIDA
COUNTY OF LEE

The foregoing instrument was sworn to (or affirmed) and subscribed before me by means of ☒ physical presence or ☐ online notarization, this 30th day of November, 20 21, by Bonnie Barnett-Bowns (name of person providing oath or affirmation), who is personally known to me or who has produced _____ (type of identification) as identification.

STAMP/SEAL

CAROLYN JOY MLSNA-HIETALA
Notary Public - State of Florida
Commission # GG 212633
My Comm. Expires Apr 29, 2022
Bonded through National Notary Assn.

Carolyn Joy Mlsna-Hietala
Signature of Notary Public

LIABILITY COMPANY (L.L.C.), LIMITED COMPANY (L.C.), PARTNERSHIP, LIMITED PARTNERSHIP, OR TRUSTEE

I, Carol Perone (name), as Owner (owner/title) of 9 Basil (address of property), swear or affirm under oath, that I am the owner or the authorized representative of the owner(s) of the property and that:

1. I have full authority to secure the approval(s) requested and to impose covenants and restrictions on the referenced property as a result of any action approved by the County in accordance with this application and the Land Development Code;
2. All answers to the questions in this application and any sketches, data or other supplementary matter attached hereto and made a part of this application are honest and true;
3. I have authorized the staff of Lee County Community Development to enter upon the property during normal working hours for the purpose of investigating and evaluating the request made thru this application; and that
4. The property will not be transferred, conveyed, sold or subdivided unencumbered by the conditions and restrictions imposed by the approved action.

Notes:

- *If the applicant is a corporation, then it is usually executed by the corp. pres. or v. pres.*
- *If the applicant is a Limited Liability Company (L.L.C.) or Limited Company (L.C.)., then the documents should typically be signed by the Company's "Managing Member."*
- *If the applicant is a partnership, then typically a partner can sign on behalf of the partnership.*
- *If the applicant is a limited partnership, then the general partner must sign and be identified as the "general partner" of the named partnership.*
- *If the applicant is a trustee, then they must include their title of "trustee."*
- *In each instance, first determine the applicant's status, e.g., individual, corporate, trust, partnership, estate, etc., and then use the appropriate format for that ownership.*

Under penalties of perjury, I declare that I have read the foregoing Affidavit of Authorization and that the facts stated in it are true.

Carol Perone
Signature

11/30/21
Date

**************NOTE: NOTARY PUBLIC IS NOT REQUIRED FOR ADMINISTRATIVE APPROVALS**************
ALL OTHER APPLICATION TYPES MUST BE NOTARIZED

STATE OF FLORIDA
COUNTY OF LEE

The foregoing instrument was sworn to (or affirmed) and subscribed before me by means of ☒ physical presence or ☐ online notarization, this 30th day of November, 20 21, by Carol Perone (name of person providing oath or affirmation), who is personally known to me or who has produced _____ (type of identification) as identification.

STAMP/SEAL

CAROLYN JOY MLSNA-HIETALA
Notary Public - State of Florida
Commission # GG 212633
My Comm. Expires Apr 29, 2022
Bonded through National Notary Assn.

Carolyn Joy Mlsna-Hietala
Signature of Notary Public

LIABILITY COMPANY (L.L.C.), LIMITED COMPANY (L.C.), PARTNERSHIP, LIMITED PARTNERSHIP, OR TRUSTEE

I, Robert Clark (name), as Owner (owner/title) of 6 FIG (address of property), swear or affirm under oath, that I am the owner or the authorized representative of the owner(s) of the property and that:

1. I have full authority to secure the approval(s) requested and to impose covenants and restrictions on the referenced property as a result of any action approved by the County in accordance with this application and the Land Development Code;
2. All answers to the questions in this application and any sketches, data or other supplementary matter attached hereto and made a part of this application are honest and true;
3. I have authorized the staff of Lee County Community Development to enter upon the property during normal working hours for the purpose of investigating and evaluating the request made thru this application; and that
4. The property will not be transferred, conveyed, sold or subdivided unencumbered by the conditions and restrictions imposed by the approved action.

Notes:

- *If the applicant is a corporation, then it is usually executed by the corp. pres. or v. pres.*
- *If the applicant is a Limited Liability Company (L.L.C.) or Limited Company (L.C.)., then the documents should typically be signed by the Company's "Managing Member."*
- *If the applicant is a partnership, then typically a partner can sign on behalf of the partnership.*
- *If the applicant is a limited partnership, then the general partner must sign and be identified as the "general partner" of the named partnership.*
- *If the applicant is a trustee, then they must include their title of "trustee."*
- *In each instance, first determine the applicant's status, e.g., individual, corporate, trust, partnership, estate, etc., and then use the appropriate format for that ownership.*

Under penalties of perjury, I declare that I have read the foregoing Affidavit of Authorization and that the facts stated in it are true.

Robert Clark
Signature

11-30-21
Date

**************NOTE: NOTARY PUBLIC IS NOT REQUIRED FOR ADMINISTRATIVE APPROVALS**************
ALL OTHER APPLICATION TYPES MUST BE NOTARIZED

STATE OF FLORIDA
COUNTY OF LEE

The foregoing instrument was sworn to (or affirmed) and subscribed before me by means of ☒ physical presence or ☐ online notarization, this 30th day of November, 2021, by Robert Clark (name of person providing oath or affirmation), who is personally known to me or who has produced _____ (type of identification) as identification.

STAMP/SEAL

CAROLYN JOY MLSNA-HIETALA
Notary Public - State of Florida
Commission # GG 212633
My Comm. Expires Apr 29, 2022
Bonded through National Notary Assn.

Carolyn Joy Mlsna-Hietala
Signature of Notary Public

LIABILITY COMPANY (L.L.C.), LIMITED COMPANY (L.C.), PARTNERSHIP, LIMITED PARTNERSHIP, OR TRUSTEE

I, FRANCES GARDNER (name), as Owner (owner/title) of 11 HAY, ALVA, FL (address of property), swear or affirm under oath, that I am the owner or the authorized representative of the owner(s) of the property and that:

1. I have full authority to secure the approval(s) requested and to impose covenants and restrictions on the referenced property as a result of any action approved by the County in accordance with this application and the Land Development Code;
2. All answers to the questions in this application and any sketches, data or other supplementary matter attached hereto and made a part of this application are honest and true;
3. I have authorized the staff of Lee County Community Development to enter upon the property during normal working hours for the purpose of investigating and evaluating the request made thru this application; and that
4. The property will not be transferred, conveyed, sold or subdivided unencumbered by the conditions and restrictions imposed by the approved action.

Notes:

- *If the applicant is a corporation, then it is usually executed by the corp. pres. or v. pres.*
- *If the applicant is a Limited Liability Company (L.L.C.) or Limited Company (L.C.)., then the documents should typically be signed by the Company's "Managing Member."*
- *If the applicant is a partnership, then typically a partner can sign on behalf of the partnership.*
- *If the applicant is a limited partnership, then the general partner must sign and be identified as the "general partner" of the named partnership.*
- *If the applicant is a trustee, then they must include their title of "trustee."*
- *In each instance, first determine the applicant's status, e.g., individual, corporate, trust, partnership, estate, etc., and then use the appropriate format for that ownership.*

Under penalties of perjury, I declare that I have read the foregoing Affidavit of Authorization and that the facts stated in it are true.

Frances K Gardner
Signature

12/14/21
Date

**************NOTE: NOTARY PUBLIC IS NOT REQUIRED FOR ADMINISTRATIVE APPROVALS**************
ALL OTHER APPLICATION TYPES MUST BE NOTARIZED

STATE OF FLORIDA
COUNTY OF LEE

The foregoing instrument was swom to (or affirmed) and subscribed before me by means of ☒ physical presence or ☐ online notarization, this 14th day of December, 2021, by Frances Gardner (name of person providing oath or affirmation), who is personally known to me or who has produced _____ (type of identification) as identification.

STAMP/SEAL

CAROLYN JOY MLSNA-HIETALA
Notary Public - State of Florida
Commission # GG 212633
My Comm. Expires Apr 29, 2022
Bonded through National Notary Assn.

Carolyn Joy Mlsna Hietala
Signature of Notary Public

LIABILITY COMPANY (L.L.C.), LIMITED COMPANY (L.C.), PARTNERSHIP, LIMITED PARTNERSHIP, OR TRUSTEE

I, BARBARA SNYDER (name), as Owner (owner/title) of 14 KELP ST. ALVA FL 33920 (address of property), swear or affirm under oath, that I am the owner or the authorized representative of the owner(s) of the property and that:

1. I have full authority to secure the approval(s) requested and to impose covenants and restrictions on the referenced property as a result of any action approved by the County in accordance with this application and the Land Development Code;
2. All answers to the questions in this application and any sketches, data or other supplementary matter attached hereto and made a part of this application are honest and true;
3. I have authorized the staff of Lee County Community Development to enter upon the property during normal working hours for the purpose of investigating and evaluating the request made thru this application; and that
4. The property will not be transferred, conveyed, sold or subdivided unencumbered by the conditions and restrictions imposed by the approved action.

Notes:

- *If the applicant is a corporation, then it is usually executed by the corp. pres. or v. pres.*
- *If the applicant is a Limited Liability Company (L.L.C.) or Limited Company (L.C.)., then the documents should typically be signed by the Company's "Managing Member."*
- *If the applicant is a partnership, then typically a partner can sign on behalf of the partnership.*
- *If the applicant is a limited partnership, then the general partner must sign and be identified as the "general partner" of the named partnership.*
- *If the applicant is a trustee, then they must include their title of "trustee."*
- *In each instance, first determine the applicant's status, e.g., individual, corporate, trust, partnership, estate, etc., and then use the appropriate format for that ownership.*

Under penalties of perjury, I declare that I have read the foregoing Affidavit of Authorization and that the facts stated in it are true.

Barbara A. Snyder
Signature

14 DEC 2021
Date

**************NOTE: NOTARY PUBLIC IS NOT REQUIRED FOR ADMINISTRATIVE APPROVALS**************
ALL OTHER APPLICATION TYPES MUST BE NOTARIZED

STATE OF FLORIDA
COUNTY OF LEE

The foregoing instrument was sworn to (or affirmed) and subscribed before me by means of ☒ physical presence or ☐ online notarization, this 14th day of December, 20 21, by Barbara Snyder (name of person providing oath or affirmation), who is personally known to me or who has produced _____ (type of identification) as identification.

STAMP/SEAL

Caitlyn Joy Mlsna-Hietala
Signature of Notary Public

CAROLYN JOY MLSNA-HIETALA
Notary Public - State of Florida
Commission # GG 212633
My Comm. Expires Apr 29, 2022
Bonded through National Notary Assn.

LIABILITY COMPANY (L.L.C.), LIMITED COMPANY (L.C.), PARTNERSHIP, LIMITED PARTNERSHIP, OR TRUSTEE

I, Bonnie J Scoble (name), as Owner (owner/title) of 27 Dill St (address of property), swear or affirm under oath, that I am the owner or the authorized representative of the owner(s) of the property and that:

1. I have full authority to secure the approval(s) requested and to impose covenants and restrictions on the referenced property as a result of any action approved by the County in accordance with this application and the Land Development Code;
2. All answers to the questions in this application and any sketches, data or other supplementary matter attached hereto and made a part of this application are honest and true;
3. I have authorized the staff of Lee County Community Development to enter upon the property during normal working hours for the purpose of investigating and evaluating the request made thru this application; and that
4. The property will not be transferred, conveyed, sold or subdivided unencumbered by the conditions and restrictions imposed by the approved action.

Notes:

- *If the applicant is a corporation, then it is usually executed by the corp. pres. or v. pres.*
- *If the applicant is a Limited Liability Company (L.L.C.) or Limited Company (L.C.)., then the documents should typically be signed by the Company's "Managing Member."*
- *If the applicant is a partnership, then typically a partner can sign on behalf of the partnership.*
- *If the applicant is a limited partnership, then the general partner must sign and be identified as the "general partner" of the named partnership.*
- *If the applicant is a trustee, then they must include their title of "trustee."*
- *In each instance, first determine the applicant's status, e.g., individual, corporate, trust, partnership, estate, etc., and then use the appropriate format for that ownership.*

Under penalties of perjury, I declare that I have read the foregoing Affidavit of Authorization and that the facts stated in it are true.

Bonnie J Scoble
Signature

11-30-21
Date

**************NOTE: NOTARY PUBLIC IS NOT REQUIRED FOR ADMINISTRATIVE APPROVALS**************
ALL OTHER APPLICATION TYPES MUST BE NOTARIZED

STATE OF FLORIDA
COUNTY OF LEE

The foregoing instrument was sworn to (or affirmed) and subscribed before me by means of ☒ physical presence or ☐ online notarization, this 30th day of November, 20 21, by Bonnie Scoble (name of person providing oath or affirmation), who is personally known to me or who has produced _____ (type of identification) as identification.

STAMP/SEAL

CAROLYN JOY MLSNA-HIETALA
Notary Public - State of Florida
Commission # GG 212633
My Comm. Expires Apr 29, 2022
Bonded through National Notary Assn.

Carolyn Joy Mlsna-Hietala
Signature of Notary Public

LIABILITY COMPANY (L.L.C.), LIMITED COMPANY (L.C.), PARTNERSHIP, LIMITED PARTNERSHIP, OR TRUSTEE

I, Lois J Yack (name), as Owner (owner/title) of 12 Dill St (address of property), swear or affirm under oath, that I am the owner or the authorized representative of the owner(s) of the property and that:

1. I have full authority to secure the approval(s) requested and to impose covenants and restrictions on the referenced property as a result of any action approved by the County in accordance with this application and the Land Development Code;
2. All answers to the questions in this application and any sketches, data or other supplementary matter attached hereto and made a part of this application are honest and true;
3. I have authorized the staff of Lee County Community Development to enter upon the property during normal working hours for the purpose of investigating and evaluating the request made thru this application; and that
4. The property will not be transferred, conveyed, sold or subdivided unencumbered by the conditions and restrictions imposed by the approved action.

Notes:

- *If the applicant is a corporation, then it is usually executed by the corp. pres. or v. pres.*
- *If the applicant is a Limited Liability Company (L.L.C.) or Limited Company (L.C.)., then the documents should typically be signed by the Company's "Managing Member."*
- *If the applicant is a partnership, then typically a partner can sign on behalf of the partnership.*
- *If the applicant is a limited partnership, then the general partner must sign and be identified as the "general partner" of the named partnership.*
- *If the applicant is a trustee, then they must include their title of "trustee."*
- *In each instance, first determine the applicant's status, e.g., individual, corporate, trust, partnership, estate, etc., and then use the appropriate format for that ownership.*

Under penalties of perjury, I declare that I have read the foregoing Affidavit of Authorization and that the facts stated in it are true.

Lois J Yack
Signature

11/30/2021
Date

**************NOTE: NOTARY PUBLIC IS NOT REQUIRED FOR ADMINISTRATIVE APPROVALS**************
ALL OTHER APPLICATION TYPES MUST BE NOTARIZED

STATE OF FLORIDA
COUNTY OF LEE

The foregoing instrument was sworn to (or affirmed) and subscribed before me by means of ☑ physical presence or ☐ online notarization, this 30th day of November, 2021, by Lois Yack (name of person providing oath or affirmation), who is personally known to me or who has produced _____ (type of identification) as identification.

STAMP/SEAL

CAROLYN JOY MLSNA-HIETALA
Notary Public - State of Florida
Commission # GG 212633
My Comm. Expires Apr 29, 2022
Bonded through National Notary Assn.

Carolyn Joy Mlsna-Hietala
Signature of Notary Public

LIABILITY COMPANY (L.L.C.), LIMITED COMPANY (L.C.), PARTNERSHIP, LIMITED PARTNERSHIP, OR TRUSTEE

I, Larry Overbay (name), as Owner (owner/title) of 16 A/o e (address of property), swear or affirm under oath, that I am the owner or the authorized representative of the owner(s) of the property and that:

1. I have full authority to secure the approval(s) requested and to impose covenants and restrictions on the referenced property as a result of any action approved by the County in accordance with this application and the Land Development Code;
2. All answers to the questions in this application and any sketches, data or other supplementary matter attached hereto and made a part of this application are honest and true;
3. I have authorized the staff of Lee County Community Development to enter upon the property during normal working hours for the purpose of investigating and evaluating the request made thru this application; and that
4. The property will not be transferred, conveyed, sold or subdivided unencumbered by the conditions and restrictions imposed by the approved action.

Notes:

- *If the applicant is a corporation, then it is usually executed by the corp. pres. or v. pres.*
- *If the applicant is a Limited Liability Company (L.L.C.) or Limited Company (L.C.)., then the documents should typically be signed by the Company's "Managing Member."*
- *If the applicant is a partnership, then typically a partner can sign on behalf of the partnership.*
- *If the applicant is a limited partnership, then the general partner must sign and be identified as the "general partner" of the named partnership.*
- *If the applicant is a trustee, then they must include their title of "trustee."*
- *In each instance, first determine the applicant's status, e.g., individual, corporate, trust, partnership, estate, etc., and then use the appropriate format for that ownership.*

Under penalties of perjury, I declare that I have read the foregoing Affidavit of Authorization and that the facts stated in it are true.

Larry Overbay
Signature

30 Nov 21
Date

**************NOTE: NOTARY PUBLIC IS NOT REQUIRED FOR ADMINISTRATIVE APPROVALS**************
ALL OTHER APPLICATION TYPES MUST BE NOTARIZED

STATE OF FLORIDA
COUNTY OF LEE

The foregoing instrument was sworn to (or affirmed) and subscribed before me by means of ☒ physical presence or ☐ online notarization, this 30th day of November, 2021, by Larry Overbay (name of person providing oath or affirmation), who is personally known to me or who has produced _____ (type of identification) as identification.

STAMP/SEAL

CAROLYN JOY MLSNA-HIETALA
Notary Public - State of Florida
Commission # GG 212633
My Comm. Expires Apr 29, 2022
Bonded through National Notary Assn.

Carolyn Joy Mlsna-Hietala
Signature of Notary Public

LIABILITY COMPANY (L.L.C.), LIMITED COMPANY (L.C.), PARTNERSHIP, LIMITED PARTNERSHIP, OR TRUSTEE

I, Norma Brewer (name), as Owner (owner/title) of 10 Grape ST. (address of property), swear or affirm under oath, that I am the owner or the authorized representative of the owner(s) of the property and that:

1. I have full authority to secure the approval(s) requested and to impose covenants and restrictions on the referenced property as a result of any action approved by the County in accordance with this application and the Land Development Code;
2. All answers to the questions in this application and any sketches, data or other supplementary matter attached hereto and made a part of this application are honest and true;
3. I have authorized the staff of Lee County Community Development to enter upon the property during normal working hours for the purpose of investigating and evaluating the request made thru this application; and that
4. The property will not be transferred, conveyed, sold or subdivided unencumbered by the conditions and restrictions imposed by the approved action.

Notes:

- *If the applicant is a corporation, then it is usually executed by the corp. pres. or v. pres.*
- *If the applicant is a Limited Liability Company (L.L.C.) or Limited Company (L.C.)., then the documents should typically be signed by the Company's "Managing Member."*
- *If the applicant is a partnership, then typically a partner can sign on behalf of the partnership.*
- *If the applicant is a limited partnership, then the general partner must sign and be identified as the "general partner" of the named partnership.*
- *If the applicant is a trustee, then they must include their title of "trustee."*
- *In each instance, first determine the applicant's status, e.g., individual, corporate, trust, partnership, estate, etc., and then use the appropriate format for that ownership.*

Under penalties of perjury, I declare that I have read the foregoing Affidavit of Authorization and that the facts stated in it are true.

Norma K. Brewer
Signature

11-30-2021
Date

**************NOTE: NOTARY PUBLIC IS NOT REQUIRED FOR ADMINISTRATIVE APPROVALS**************
ALL OTHER APPLICATION TYPES MUST BE NOTARIZED

STATE OF FLORIDA
COUNTY OF LEE

The foregoing instrument was sworn to (or affirmed) and subscribed before me by means of ☒ physical presence or ☐ online notarization, this 30th day of November, 2021, by Norma Brewer (name of person providing oath or affirmation), who is personally known to me or who has produced _____ (type of identification) as identification.

STAMP/SEAL

CAROLYN JOY MLSNA-HIETALA
Notary Public - State of Florida
Commission # GG 212633
My Comm. Expires Apr 29, 2022
Bonded through National Notary Assn.

Carolyn Joy Mlsna-Hietala
Signature of Notary Public

LIABILITY COMPANY (L.L.C.), LIMITED COMPANY (L.C.), PARTNERSHIP, LIMITED PARTNERSHIP, OR TRUSTEE

I, JAMES SELLERS (name), as Owner (owner/title) of 6 GRAPE ST (address of property), swear or affirm under oath, that I am the owner or the authorized representative of the owner(s) of the property and that:

1. I have full authority to secure the approval(s) requested and to impose covenants and restrictions on the referenced property as a result of any action approved by the County in accordance with this application and the Land Development Code;
2. All answers to the questions in this application and any sketches, data or other supplementary matter attached hereto and made a part of this application are honest and true;
3. I have authorized the staff of Lee County Community Development to enter upon the property during normal working hours for the purpose of investigating and evaluating the request made thru this application; and that
4. The property will not be transferred, conveyed, sold or subdivided unencumbered by the conditions and restrictions imposed by the approved action.

Notes:

- *If the applicant is a corporation, then it is usually executed by the corp. pres. or v. pres.*
- *If the applicant is a Limited Liability Company (L.L.C.) or Limited Company (L.C.)., then the documents should typically be signed by the Company's "Managing Member."*
- *If the applicant is a partnership, then typically a partner can sign on behalf of the partnership.*
- *If the applicant is a limited partnership, then the general partner must sign and be identified as the "general partner" of the named partnership.*
- *If the applicant is a trustee, then they must include their title of "trustee."*
- *In each instance, first determine the applicant's status, e.g., individual, corporate, trust, partnership, estate, etc., and then use the appropriate format for that ownership.*

Under penalties of perjury, I declare that I have read the foregoing Affidavit of Authorization and that the facts stated in it are true.

James Sellers
Signature

11-30-21
Date

**************NOTE: NOTARY PUBLIC IS NOT REQUIRED FOR ADMINISTRATIVE APPROVALS**************
ALL OTHER APPLICATION TYPES MUST BE NOTARIZED

STATE OF FLORIDA
COUNTY OF LEE

The foregoing instrument was sworn to (or affirmed) and subscribed before me by means of ☒ physical presence or ☐ online notarization, this 30th day of November, 20 21, by James Sellers (name of person providing oath or affirmation), who is personally known to me or who has produced _____ (type of identification) as identification.

STAMP/SEAL

CAROLYN JOY MLSNA-HIETALA
Notary Public - State of Florida
Commission # GG 212633
My Comm. Expires Apr 29, 2022
Bonded through National Notary Assn.

Carolyn Joy Mlsna-Hietala
Signature of Notary Public

LIABILITY COMPANY (L.L.C.), LIMITED COMPANY (L.C.), PARTNERSHIP, LIMITED PARTNERSHIP, OR TRUSTEE

I, Norma Watterod (name), as Owner (owner/title) of 4 Hoop Street (address of property), swear or affirm under oath, that I am the owner or the authorized representative of the owner(s) of the property and that:

1. I have full authority to secure the approval(s) requested and to impose covenants and restrictions on the referenced property as a result of any action approved by the County in accordance with this application and the Land Development Code;
2. All answers to the questions in this application and any sketches, data or other supplementary matter attached hereto and made a part of this application are honest and true;
3. I have authorized the staff of Lee County Community Development to enter upon the property during normal working hours for the purpose of investigating and evaluating the request made thru this application; and that
4. The property will not be transferred, conveyed, sold or subdivided unencumbered by the conditions and restrictions imposed by the approved action.

Notes:

- *If the applicant is a corporation, then it is usually executed by the corp. pres. or v. pres.*
- *If the applicant is a Limited Liability Company (L.L.C.) or Limited Company (L.C.)., then the documents should typically be signed by the Company's "Managing Member."*
- *If the applicant is a partnership, then typically a partner can sign on behalf of the partnership.*
- *If the applicant is a limited partnership, then the general partner must sign and be identified as the "general partner" of the named partnership.*
- *If the applicant is a trustee, then they must include their title of "trustee."*
- *In each instance, first determine the applicant's status, e.g., individual, corporate, trust, partnership, estate, etc., and then use the appropriate format for that ownership.*

Under penalties of perjury, I declare that I have read the foregoing Affidavit of Authorization and that the facts stated in it are true.

Norma Watterod
Signature

11/30/21
Date

**************NOTE: NOTARY PUBLIC IS NOT REQUIRED FOR ADMINISTRATIVE APPROVALS**************
ALL OTHER APPLICATION TYPES MUST BE NOTARIZED

STATE OF FLORIDA
COUNTY OF LEE

The foregoing instrument was sworn to (or affirmed) and subscribed before me by means of ☒ physical presence or ☐ online notarization, this 30th day of November, 20 21, by Norma Watterod (name of person providing oath or affirmation), who is personally known to me or who has produced _____ (type of identification) as identification.

STAMP/SEAL

CAROLYN JOY MLSNA-HIETALA
Notary Public - State of Florida
Commission # GG 212633
My Comm. Expires Apr 29, 2022
Bonded through National Notary Assn.

Carolyn Joy Mlsna-Hietala
Signature of Notary Public

LIABILITY COMPANY (L.L.C.), LIMITED COMPANY (L.C.), PARTNERSHIP, LIMITED PARTNERSHIP, OR TRUSTEE

I, Drew Knox (name), as Owner (owner/title) of 3 Hay (address of property), swear or affirm under oath, that I am the owner or the authorized representative of the owner(s) of the property and that:

1. I have full authority to secure the approval(s) requested and to impose covenants and restrictions on the referenced property as a result of any action approved by the County in accordance with this application and the Land Development Code;
2. All answers to the questions in this application and any sketches, data or other supplementary matter attached hereto and made a part of this application are honest and true;
3. I have authorized the staff of Lee County Community Development to enter upon the property during normal working hours for the purpose of investigating and evaluating the request made thru this application; and that
4. The property will not be transferred, conveyed, sold or subdivided unencumbered by the conditions and restrictions imposed by the approved action.

Notes:

- *If the applicant is a corporation, then it is usually executed by the corp. pres. or v. pres.*
- *If the applicant is a Limited Liability Company (L.L.C.) or Limited Company (L.C.)., then the documents should typically be signed by the Company's "Managing Member."*
- *If the applicant is a partnership, then typically a partner can sign on behalf of the partnership.*
- *If the applicant is a limited partnership, then the general partner must sign and be identified as the "general partner" of the named partnership.*
- *If the applicant is a trustee, then they must include their title of "trustee."*
- *In each instance, first determine the applicant's status, e.g., individual, corporate, trust, partnership, estate, etc., and then use the appropriate format for that ownership.*

Under penalties of perjury, I declare that I have read the foregoing Affidavit of Authorization and that the facts stated in it are true.

Drew Knox
Signature

11/30/2021
Date

**************NOTE: NOTARY PUBLIC IS NOT REQUIRED FOR ADMINISTRATIVE APPROVALS**************
ALL OTHER APPLICATION TYPES MUST BE NOTARIZED

STATE OF FLORIDA
COUNTY OF LEE

The foregoing instrument was sworn to (or affirmed) and subscribed before me by means of ☒ physical presence or ☐ online notarization, this 30th day of November, 20 21, by Drew Knox (name of person providing oath or affirmation), who is personally known to me or who has produced _____ (type of identification) as identification.

STAMP/SEAL

CAROLYN JOY MLSNA-HIETÄLA
Notary Public - State of Florida
Commission # GG 212633
My Comm. Expires Apr 29, 2022
Bonded through National Notary Assn.

Carolyn Joy Mlsna-Hietala
Signature of Notary Public

LIABILITY COMPANY (L.L.C.), LIMITED COMPANY (L.C.), PARTNERSHIP, LIMITED PARTNERSHIP, OR TRUSTEE

I, Dan Tennyswood (name), as Owner (owner/title) of 6 Hay (address of property), swear or affirm under oath, that I am the owner or the authorized representative of the owner(s) of the property and that:

1. I have full authority to secure the approval(s) requested and to impose covenants and restrictions on the referenced property as a result of any action approved by the County in accordance with this application and the Land Development Code;
2. All answers to the questions in this application and any sketches, data or other supplementary matter attached hereto and made a part of this application are honest and true;
3. I have authorized the staff of Lee County Community Development to enter upon the property during normal working hours for the purpose of investigating and evaluating the request made thru this application; and that
4. The property will not be transferred, conveyed, sold or subdivided unencumbered by the conditions and restrictions imposed by the approved action.

Notes:

- *If the applicant is a corporation, then it is usually executed by the corp. pres. or v. pres.*
- *If the applicant is a Limited Liability Company (L.L.C.) or Limited Company (L.C.)., then the documents should typically be signed by the Company's "Managing Member."*
- *If the applicant is a partnership, then typically a partner can sign on behalf of the partnership.*
- *If the applicant is a limited partnership, then the general partner must sign and be identified as the "general partner" of the named partnership.*
- *If the applicant is a trustee, then they must include their title of "trustee."*
- *In each instance, first determine the applicant's status, e.g., individual, corporate, trust, partnership, estate, etc., and then use the appropriate format for that ownership.*

Under penalties of perjury, I declare that I have read the foregoing Affidavit of Authorization and that the facts stated in it are true.

Daniel Carl Tennyswood
Signature

11-30-21
Date

**************NOTE: NOTARY PUBLIC IS NOT REQUIRED FOR ADMINISTRATIVE APPROVALS**************
ALL OTHER APPLICATION TYPES MUST BE NOTARIZED

STATE OF FLORIDA
COUNTY OF LEE

The foregoing instrument was sworn to (or affirmed) and subscribed before me by means of ☒ physical presence or ☐ online notarization, this 30th day of November, 20 21, by Daniel Tennyswood (name of person providing oath or affirmation), who is personally known to me or who has produced _____ (type of identification) as identification.

STAMP/SEAL

CAROLYN JOY MLSNA-HIETALA
Notary Public - State of Florida
Commission # GG 212633
My Comm. Expires Apr 29, 2022
Bonded through National Notary Assn.

Carolyn Joy Mlsna-Hietala
Signature of Notary Public

LIABILITY COMPANY (L.L.C.), LIMITED COMPANY (L.C.), PARTNERSHIP, LIMITED PARTNERSHIP, OR TRUSTEE

I, ED Kusiak (name), as Owner (owner/title) of 23 Ashe St (address of property), swear or affirm under oath, that I am the owner or the authorized representative of the owner(s) of the property and that:

1. I have full authority to secure the approval(s) requested and to impose covenants and restrictions on the referenced property as a result of any action approved by the County in accordance with this application and the Land Development Code;
2. All answers to the questions in this application and any sketches, data or other supplementary matter attached hereto and made a part of this application are honest and true;
3. I have authorized the staff of Lee County Community Development to enter upon the property during normal working hours for the purpose of investigating and evaluating the request made thru this application; and that
4. The property will not be transferred, conveyed, sold or subdivided unencumbered by the conditions and restrictions imposed by the approved action.

Notes:

- *If the applicant is a corporation, then it is usually executed by the corp. pres. or v. pres.*
- *If the applicant is a Limited Liability Company (L.L.C.) or Limited Company (L.C.)., then the documents should typically be signed by the Company's "Managing Member."*
- *If the applicant is a partnership, then typically a partner can sign on behalf of the partnership.*
- *If the applicant is a limited partnership, then the general partner must sign and be identified as the "general partner" of the named partnership.*
- *If the applicant is a trustee, then they must include their title of "trustee."*
- *In each instance, first determine the applicant's status, e.g., individual, corporate, trust, partnership, estate, etc., and then use the appropriate format for that ownership.*

Under penalties of perjury, I declare that I have read the foregoing Affidavit of Authorization and that the facts stated in it are true.

ED Kusiak
Signature

11/30/21
Date

**********NOTE: NOTARY PUBLIC IS NOT REQUIRED FOR ADMINISTRATIVE APPROVALS**********
ALL OTHER APPLICATION TYPES MUST BE NOTARIZED

STATE OF FLORIDA
COUNTY OF LEE

The foregoing instrument was swom to (or affirmed) and subscribed before me by means of ☑ physical presence or ☐ online notarization, this 30th day of November, 20 21, by Ed Kusiak (name of person providing oath or affirmation), who is personally known to me or who has produced _____ (type of identification) as identification.

STAMP/SEAL

CAROLYN JOY MLSNA-HIETALA
Notary Public - State of Florida
Commission # GG 212633
My Comm. Expires Apr 29, 2022
Bonded through National Notary Assn.

Carolyn Joy Mlsna-Hietala
Signature of Notary Public

LIABILITY COMPANY (L.L.C.), LIMITED COMPANY (L.C.), PARTNERSHIP, LIMITED PARTNERSHIP, OR TRUSTEE

I, Carl Nielsen (name), as Owner (owner/title) of 12 Key (address of property), swear or affirm under oath, that I am the owner or the authorized representative of the owner(s) of the property and that:

1. I have full authority to secure the approval(s) requested and to impose covenants and restrictions on the referenced property as a result of any action approved by the County in accordance with this application and the Land Development Code;
2. All answers to the questions in this application and any sketches, data or other supplementary matter attached hereto and made a part of this application are honest and true;
3. I have authorized the staff of Lee County Community Development to enter upon the property during normal working hours for the purpose of investigating and evaluating the request made thru this application; and that
4. The property will not be transferred, conveyed, sold or subdivided unencumbered by the conditions and restrictions imposed by the approved action.

Notes:

- *If the applicant is a corporation, then it is usually executed by the corp. pres. or v. pres.*
- *If the applicant is a Limited Liability Company (L.L.C.) or Limited Company (L.C.)., then the documents should typically be signed by the Company's "Managing Member."*
- *If the applicant is a partnership, then typically a partner can sign on behalf of the partnership.*
- *If the applicant is a limited partnership, then the general partner must sign and be identified as the "general partner" of the named partnership.*
- *If the applicant is a trustee, then they must include their title of "trustee."*
- *In each instance, first determine the applicant's status, e.g., individual, corporate, trust, partnership, estate, etc., and then use the appropriate format for that ownership.*

Under penalties of perjury, I declare that I have read the foregoing Affidavit of Authorization and that the facts stated in it are true.

Carl Nielsen
Signature

11-30-2021
Date

**************NOTE: NOTARY PUBLIC IS NOT REQUIRED FOR ADMINISTRATIVE APPROVALS**************
ALL OTHER APPLICATION TYPES MUST BE NOTARIZED

STATE OF FLORIDA
COUNTY OF LEE

The foregoing instrument was sworn to (or affirmed) and subscribed before me by means of ☒ physical presence or ☐ online notarization, this 30th day of November, 20 21, by Carl Nielsen (name of person providing oath or affirmation), who is personally known to me or who has produced _____ (type of identification) as identification.

STAMP/SEAL

CAROLYN JOY MLSNA-HIETALA
Notary Public - State of Florida
Commission # GG 212633
My Comm. Expires Apr 29, 2022
Bonded through National Notary Assn.

Carolyn Joy Mlsna-Hietala
Signature of Notary Public

LIABILITY COMPANY (L.L.C.), LIMITED COMPANY (L.C.), PARTNERSHIP, LIMITED PARTNERSHIP, OR TRUSTEE

I, JoAnn Miller (name), as Owner (owner/title) of Jo Ann Miller (address of property), swear or affirm under oath, that I am the owner or the authorized representative of the owner(s) of the property and that:

1. I have full authority to secure the approval(s) requested and to impose covenants and restrictions on the referenced property as a result of any action approved by the County in accordance with this application and the Land Development Code;
2. All answers to the questions in this application and any sketches, data or other supplementary matter attached hereto and made a part of this application are honest and true;
3. I have authorized the staff of Lee County Community Development to enter upon the property during normal working hours for the purpose of investigating and evaluating the request made thru this application; and that
4. The property will not be transferred, conveyed, sold or subdivided unencumbered by the conditions and restrictions imposed by the approved action.

Notes:

- *If the applicant is a corporation, then it is usually executed by the corp. pres. or v. pres.*
- *If the applicant is a Limited Liability Company (L.L.C.) or Limited Company (L.C.)., then the documents should typically be signed by the Company's "Managing Member."*
- *If the applicant is a partnership, then typically a partner can sign on behalf of the partnership.*
- *If the applicant is a limited partnership, then the general partner must sign and be identified as the "general partner" of the named partnership.*
- *If the applicant is a trustee, then they must include their title of "trustee."*
- *In each instance, first determine the applicant's status, e.g., individual, corporate, trust, partnership, estate, etc., and then use the appropriate format for that ownership.*

Under penalties of perjury, I declare that I have read the foregoing Affidavit of Authorization and that the facts stated in it are true.

Jo Ann Miller
Signature

11/30/2021
Date

**************NOTE: NOTARY PUBLIC IS NOT REQUIRED FOR ADMINISTRATIVE APPROVALS**************
ALL OTHER APPLICATION TYPES MUST BE NOTARIZED

STATE OF FLORIDA
COUNTY OF LEE

The foregoing instrument was sworn to (or affirmed) and subscribed before me by means of ☒ physical presence or ☐ online notarization, this 30th day of November, 2021, by Jo Ann Miller (name of person providing oath or affirmation), who is personally known to me or who has produced _____ (type of identification) as identification.

STAMP/SEAL

CAROLYN JOY MLSNA-HIETALA
Notary Public - State of Florida
Commission # GG 212633
My Comm. Expires Apr 29, 2022
Bonded through National Notary Assn.

Carolyn Joy Mlsna-Hietala
Signature of Notary Public

LIABILITY COMPANY (L.L.C.), LIMITED COMPANY (L.C.), PARTNERSHIP, LIMITED PARTNERSHIP, OR TRUSTEE

Donald Bauer (name), as Owner (owner/title) of 4 Dill (address of property), swear or affirm under oath, that I am the owner or the authorized representative of the owner(s) of the property and that:

1. I have full authority to secure the approval(s) requested and to impose covenants and restrictions on the referenced property as a result of any action approved by the County in accordance with this application and the Land Development Code;
2. All answers to the questions in this application and any sketches, data or other supplementary matter attached hereto and made a part of this application are honest and true;
3. I have authorized the staff of Lee County Community Development to enter upon the property during normal working hours for the purpose of investigating and evaluating the request made thru this application; and that
4. The property will not be transferred, conveyed, sold or subdivided unencumbered by the conditions and restrictions imposed by the approved action.

Notes:

- *If the applicant is a corporation, then it is usually executed by the corp. pres. or v. pres.*
- *If the applicant is a Limited Liability Company (L.L.C.) or Limited Company (L.C.)., then the documents should typically be signed by the Company's "Managing Member."*
- *If the applicant is a partnership, then typically a partner can sign on behalf of the partnership.*
- *If the applicant is a limited partnership, then the general partner must sign and be identified as the "general partner" of the named partnership.*
- *If the applicant is a trustee, then they must include their title of "trustee."*
- *In each instance, first determine the applicant's status, e.g., individual, corporate, trust, partnership, estate, etc., and then use the appropriate format for that ownership.*

Under penalties of perjury, I declare that I have read the foregoing Affidavit of Authorization and that the facts stated in it are true.

Donald M Bauer
Signature

11/30/21
Date

**************NOTE: NOTARY PUBLIC IS NOT REQUIRED FOR ADMINISTRATIVE APPROVALS**************
ALL OTHER APPLICATION TYPES MUST BE NOTARIZED

STATE OF FLORIDA
COUNTY OF LEE

The foregoing instrument was sworn to (or affirmed) and subscribed before me by means of ☒ physical presence or ☐ online notarization, this 30th day of November, 20 21, by Donald Bauer (name of person providing oath or affirmation), who is personally known to me or who has produced _____ (type of identification) as identification.

STAMP/SEAL

NOTARY PUBLIC STATE OF FLORIDA
CAROLYN JOY MLSNA-HIETALA
Notary Public - State of Florida
Commission # GG 212633
My Comm. Expires Apr 29, 2022
Bonded through National Notary Assn.

Carolyn Joy Mlsna-Hietala
Signature of Notary Public

LIABILITY COMPANY (L.L.C.), LIMITED COMPANY (L.C.), PARTNERSHIP, LIMITED PARTNERSHIP, OR TRUSTEE

I, V Miranda (name), as Owner (owner/title) of 1 Sute St (address of property), swear or affirm under oath, that I am the owner or the authorized representative of the owner(s) of the property and that:

1. I have full authority to secure the approval(s) requested and to impose covenants and restrictions on the referenced property as a result of any action approved by the County in accordance with this application and the Land Development Code;
2. All answers to the questions in this application and any sketches, data or other supplementary matter attached hereto and made a part of this application are honest and true;
3. I have authorized the staff of Lee County Community Development to enter upon the property during normal working hours for the purpose of investigating and evaluating the request made thru this application; and that
4. The property will not be transferred, conveyed, sold or subdivided unencumbered by the conditions and restrictions imposed by the approved action.

Notes:

- *If the applicant is a corporation, then it is usually executed by the corp. pres. or v. pres.*
- *If the applicant is a Limited Liability Company (L.L.C.) or Limited Company (L.C.)., then the documents should typically be signed by the Company's "Managing Member."*
- *If the applicant is a partnership, then typically a partner can sign on behalf of the partnership.*
- *If the applicant is a limited partnership, then the general partner must sign and be identified as the "general partner" of the named partnership.*
- *If the applicant is a trustee, then they must include their title of "trustee."*
- *In each instance, first determine the applicant's status, e.g., individual, corporate, trust, partnership, estate, etc., and then use the appropriate format for that ownership.*

Under penalties of perjury, I declare that I have read the foregoing Affidavit of Authorization and that the facts stated in it are true.

V Miranda
Signature

11/30/21
Date

**************NOTE: NOTARY PUBLIC IS NOT REQUIRED FOR ADMINISTRATIVE APPROVALS**************
ALL OTHER APPLICATION TYPES MUST BE NOTARIZED

STATE OF FLORIDA
COUNTY OF LEE

The foregoing instrument was sworn to (or affirmed) and subscribed before me by means of ☑ physical presence or ☐ online notarization, this 30th day of November, 2021, by Virginia Miranda (name of person providing oath or affirmation), who is personally known to me or who has produced _____ (type of identification) as identification.

STAMP/SEAL

CAROLYN JOY MLSNA-HIETALA
Notary Public - State of Florida
Commission # GG 212633
My Comm. Expires Apr 29, 2022
Bonded through National Notary Assn.

Carolyn Joy Mlsna-Hietala
Signature of Notary Public

LIABILITY COMPANY (L.L.C.), LIMITED COMPANY (L.C.), PARTNERSHIP, LIMITED PARTNERSHIP, OR TRUSTEE

I, Wayne Hahn (name), as Owner (owner/title) of 14 Ibex (address of property), swear or affirm under oath, that I am the owner or the authorized representative of the owner(s) of the property and that:

1. I have full authority to secure the approval(s) requested and to impose covenants and restrictions on the referenced property as a result of any action approved by the County in accordance with this application and the Land Development Code;
2. All answers to the questions in this application and any sketches, data or other supplementary matter attached hereto and made a part of this application are honest and true;
3. I have authorized the staff of Lee County Community Development to enter upon the property during normal working hours for the purpose of investigating and evaluating the request made thru this application; and that
4. The property will not be transferred, conveyed, sold or subdivided unencumbered by the conditions and restrictions imposed by the approved action.

Notes:

- *If the applicant is a corporation, then it is usually executed by the corp. pres. or v. pres.*
- *If the applicant is a Limited Liability Company (L.L.C.) or Limited Company (L.C.)., then the documents should typically be signed by the Company's "Managing Member."*
- *If the applicant is a partnership, then typically a partner can sign on behalf of the partnership.*
- *If the applicant is a limited partnership, then the general partner must sign and be identified as the "general partner" of the named partnership.*
- *If the applicant is a trustee, then they must include their title of "trustee."*
- *In each instance, first determine the applicant's status, e.g., individual, corporate, trust, partnership, estate, etc., and then use the appropriate format for that ownership.*

Under penalties of perjury, I declare that I have read the foregoing Affidavit of Authorization and that the facts stated in it are true.

Wayne Hahn
Signature

11-30-2021
Date

**************NOTE: NOTARY PUBLIC IS NOT REQUIRED FOR ADMINISTRATIVE APPROVALS**************
ALL OTHER APPLICATION TYPES MUST BE NOTARIZED

STATE OF FLORIDA
COUNTY OF LEE

The foregoing instrument was sworn to (or affirmed) and subscribed before me by means of ☒ physical presence or ☐ online notarization, this 30th day of November, 2021, by Wayne Hahn (name of person providing oath or affirmation), who is personally known to me or who has produced _____ (type of identification) as identification.

STAMP/SEAL

CAROLYN JOY MLSNA-HIETALA
Notary Public - State of Florida
Commission # GG 212633
My Comm. Expires Apr 29, 2022
Bonded through National Notary Assn.

Carolyn Joy Mlsna-Hietala
Signature of Notary Public

LIABILITY COMPANY (L.L.C.), LIMITED COMPANY (L.C.), PARTNERSHIP, LIMITED PARTNERSHIP, OR TRUSTEE

I, Janice Fowler (name), as Owner (owner/title) of 2 ICEX St (address of property), swear or affirm under oath, that I am the owner or the authorized representative of the owner(s) of the property and that:

1. I have full authority to secure the approval(s) requested and to impose covenants and restrictions on the referenced property as a result of any action approved by the County in accordance with this application and the Land Development Code;
2. All answers to the questions in this application and any sketches, data or other supplementary matter attached hereto and made a part of this application are honest and true;
3. I have authorized the staff of Lee County Community Development to enter upon the property during normal working hours for the purpose of investigating and evaluating the request made thru this application; and that
4. The property will not be transferred, conveyed, sold or subdivided unencumbered by the conditions and restrictions imposed by the approved action.

Notes:

- *If the applicant is a corporation, then it is usually executed by the corp. pres. or v. pres.*
- *If the applicant is a Limited Liability Company (L.L.C.) or Limited Company (L.C.)., then the documents should typically be signed by the Company's "Managing Member."*
- *If the applicant is a partnership, then typically a partner can sign on behalf of the partnership.*
- *If the applicant is a limited partnership, then the general partner must sign and be identified as the "general partner" of the named partnership.*
- *If the applicant is a trustee, then they must include their title of "trustee."*
- *In each instance, first determine the applicant's status, e.g., individual, corporate, trust, partnership, estate, etc., and then use the appropriate format for that ownership.*

Under penalties of perjury, I declare that I have read the foregoing Affidavit of Authorization and that the facts stated in it are true.

Janice M Fowler
Signature

11/30/2021
Date

**************NOTE: NOTARY PUBLIC IS NOT REQUIRED FOR ADMINISTRATIVE APPROVALS**************
ALL OTHER APPLICATION TYPES MUST BE NOTARIZED

STATE OF FLORIDA
COUNTY OF LEE

The foregoing instrument was sworn to (or affirmed) and subscribed before me by means of ☑ physical presence or ☐ online notarization, this 30th day of November, 2021, by Janice Fowler (name of person providing oath or affirmation), who is personally known to me or who has produced _____ (type of identification) as identification.

STAMP/SEAL

NOTARY PUBLIC STATE OF FLORIDA
CAROLYN JOY MLSNA-HIETALA
Notary Public - State of Florida
Commission # GG 212633
My Comm. Expires Apr 29, 2022
Bonded through National Notary Assn.

Carolyn Joy Mlsna-Hietala
Signature of Notary Public

LIABILITY COMPANY (L.L.C.), LIMITED COMPANY (L.C.), PARTNERSHIP, LIMITED PARTNERSHIP, OR TRUSTEE

I, Dorine Peterson (name), as Owner (owner/title) of 2 Grape (address of property), swear or affirm under oath, that I am the owner or the authorized representative of the owner(s) of the property and that:

1. I have full authority to secure the approval(s) requested and to impose covenants and restrictions on the referenced property as a result of any action approved by the County in accordance with this application and the Land Development Code;
2. All answers to the questions in this application and any sketches, data or other supplementary matter attached hereto and made a part of this application are honest and true;
3. I have authorized the staff of Lee County Community Development to enter upon the property during normal working hours for the purpose of investigating and evaluating the request made thru this application; and that
4. The property will not be transferred, conveyed, sold or subdivided unencumbered by the conditions and restrictions imposed by the approved action.

Notes:

- *If the applicant is a corporation, then it is usually executed by the corp. pres. or v. pres.*
- *If the applicant is a Limited Liability Company (L.L.C.) or Limited Company (L.C.)., then the documents should typically be signed by the Company's "Managing Member."*
- *If the applicant is a partnership, then typically a partner can sign on behalf of the partnership.*
- *If the applicant is a limited partnership, then the general partner must sign and be identified as the "general partner" of the named partnership.*
- *If the applicant is a trustee, then they must include their title of "trustee."*
- *In each instance, first determine the applicant's status, e.g., individual, corporate, trust, partnership, estate, etc., and then use the appropriate format for that ownership.*

Under penalties of perjury, I declare that I have read the foregoing Affidavit of Authorization and that the facts stated in it are true.

Dorine Peterson
Signature

11-30-21
Date

**************NOTE: NOTARY PUBLIC IS NOT REQUIRED FOR ADMINISTRATIVE APPROVALS**************
ALL OTHER APPLICATION TYPES MUST BE NOTARIZED

STATE OF FLORIDA
COUNTY OF LEE

The foregoing instrument was sworn to (or affirmed) and subscribed before me by means of ☑ physical presence or ☐ online notarization, this 30th day of November, 2021, by Dorine Peterson (name of person providing oath or affirmation), who is personally known to me or who has produced _____ (type of identification) as identification.

STAMP/SEAL

CAROLYN JOY MLSNA-HIETALA
Notary Public - State of Florida
Commission # GG 212633
My Comm. Expires Apr 29, 2022
Bonded through National Notary Assn.

Carolyn Joy Mlsna-Hietala
Signature of Notary Public

LIABILITY COMPANY (L.L.C.), LIMITED COMPANY (L.C.), PARTNERSHIP, LIMITED PARTNERSHIP, OR TRUSTEE

I, SARA Liscum (name), as Owner (owner/title) of 5 ASHE (address of property), swear or affirm under oath, that I am the owner or the authorized representative of the owner(s) of the property and that:

1. I have full authority to secure the approval(s) requested and to impose covenants and restrictions on the referenced property as a result of any action approved by the County in accordance with this application and the Land Development Code;
2. All answers to the questions in this application and any sketches, data or other supplementary matter attached hereto and made a part of this application are honest and true;
3. I have authorized the staff of Lee County Community Development to enter upon the property during normal working hours for the purpose of investigating and evaluating the request made thru this application; and that
4. The property will not be transferred, conveyed, sold or subdivided unencumbered by the conditions and restrictions imposed by the approved action.

Notes:

- *If the applicant is a corporation, then it is usually executed by the corp. pres. or v. pres.*
- *If the applicant is a Limited Liability Company (L.L.C.) or Limited Company (L.C.)., then the documents should typically be signed by the Company's "Managing Member."*
- *If the applicant is a partnership, then typically a partner can sign on behalf of the partnership.*
- *If the applicant is a limited partnership, then the general partner must sign and be identified as the "general partner" of the named partnership.*
- *If the applicant is a trustee, then they must include their title of "trustee."*
- *In each instance, first determine the applicant's status, e.g., individual, corporate, trust, partnership, estate, etc., and then use the appropriate format for that ownership.*

Under penalties of perjury, I declare that I have read the foregoing Affidavit of Authorization and that the facts stated in it are true.

Sara Liscum
Signature

11/20/21
Date

**************NOTE: NOTARY PUBLIC IS NOT REQUIRED FOR ADMINISTRATIVE APPROVALS**************
ALL OTHER APPLICATION TYPES MUST BE NOTARIZED

STATE OF FLORIDA
COUNTY OF LEE

The foregoing instrument was sworn to (or affirmed) and subscribed before me by means of ☑ physical presence or ☐ online notarization, this 20th day of November, 20 21, by Sara Liscum (name of person providing oath or affirmation), who is personally known to me or who has produced _____ (type of identification) as identification.

STAMP/SEAL

CAROLYN JOY MLSNA-HIETALA
Notary Public - State of Florida
Commission # GG 212633
My Comm. Expires Apr 29, 2022
Bonded through National Notary Assn.

Carolyn Joy Mlsna Hietala
Signature of Notary Public

LIABILITY COMPANY (L.L.C.), LIMITED COMPANY (L.C.), PARTNERSHIP, LIMITED PARTNERSHIP, OR TRUSTEE

I, WILLIAM BAUER (name), as Owner (owner/title) of 16 ASHE St. (address of property), swear or affirm under oath, that I am the owner or the authorized representative of the owner(s) of the property and that:

1. I have full authority to secure the approval(s) requested and to impose covenants and restrictions on the referenced property as a result of any action approved by the County in accordance with this application and the Land Development Code;
2. All answers to the questions in this application and any sketches, data or other supplementary matter attached hereto and made a part of this application are honest and true;
3. I have authorized the staff of Lee County Community Development to enter upon the property during normal working hours for the purpose of investigating and evaluating the request made thru this application; and that
4. The property will not be transferred, conveyed, sold or subdivided unencumbered by the conditions and restrictions imposed by the approved action.

Notes:

- *If the applicant is a corporation, then it is usually executed by the corp. pres. or v. pres.*
- *If the applicant is a Limited Liability Company (L.L.C.) or Limited Company (L.C.)., then the documents should typically be signed by the Company's "Managing Member."*
- *If the applicant is a partnership, then typically a partner can sign on behalf of the partnership.*
- *If the applicant is a limited partnership, then the general partner must sign and be identified as the "general partner" of the named partnership.*
- *If the applicant is a trustee, then they must include their title of "trustee."*
- *In each instance, first determine the applicant's status, e.g., individual, corporate, trust, partnership, estate, etc., and then use the appropriate format for that ownership.*

Under penalties of perjury, I declare that I have read the foregoing Affidavit of Authorization and that the facts stated in it are true.

William R. Bauer
Signature

1/11/22
Date

**********NOTE: NOTARY PUBLIC IS NOT REQUIRED FOR ADMINISTRATIVE APPROVALS**********
ALL OTHER APPLICATION TYPES MUST BE NOTARIZED

STATE OF FLORIDA
COUNTY OF LEE

The foregoing instrument was sworn to (or affirmed) and subscribed before me by means of ☒ physical presence or ☐ online notarization, this 11th day of January, 2022, by William R. Bauer (name of person providing oath or affirmation), who is personally known to me or who has produced _____ (type of identification) as identification.

STAMP/SEAL

CAROLYN JOY MLSNA-HIETALA
Notary Public - State of Florida
Commission # GG 212633
My Comm. Expires Apr 29, 2022
Bonded through National Notary Assn.

Carolyn Joy Mlsna-Hietala
Signature of Notary Public

LIABILITY COMPANY (L.L.C.), LIMITED COMPANY (L.C.), PARTNERSHIP, LIMITED PARTNERSHIP, OR TRUSTEE

I, LuAnn Yarbrough (name), as Owner (owner/title) of 28 ALOE ST (address of property), swear or affirm under oath, that I am the owner or the authorized representative of the owner(s) of the property and that:

1. I have full authority to secure the approval(s) requested and to impose covenants and restrictions on the referenced property as a result of any action approved by the County in accordance with this application and the Land Development Code;
2. All answers to the questions in this application and any sketches, data or other supplementary matter attached hereto and made a part of this application are honest and true;
3. I have authorized the staff of Lee County Community Development to enter upon the property during normal working hours for the purpose of investigating and evaluating the request made thru this application; and that
4. The property will not be transferred, conveyed, sold or subdivided unencumbered by the conditions and restrictions imposed by the approved action.

Notes:

- *If the applicant is a corporation, then it is usually executed by the corp. pres. or v. pres.*
- *If the applicant is a Limited Liability Company (L.L.C.) or Limited Company (L.C.)., then the documents should typically be signed by the Company's "Managing Member."*
- *If the applicant is a partnership, then typically a partner can sign on behalf of the partnership.*
- *If the applicant is a limited partnership, then the general partner must sign and be identified as the "general partner" of the named partnership.*
- *If the applicant is a trustee, then they must include their title of "trustee."*
- *In each instance, first determine the applicant's status, e.g., individual, corporate, trust, partnership, estate, etc., and then use the appropriate format for that ownership.*

Under penalties of perjury, I declare that I have read the foregoing Affidavit of Authorization and that the facts stated in it are true.

LuAnn Yarbrough
Signature

1-10-22
Date

**************NOTE: NOTARY PUBLIC IS NOT REQUIRED FOR ADMINISTRATIVE APPROVALS**************
ALL OTHER APPLICATION TYPES MUST BE NOTARIZED

STATE OF FLORIDA
COUNTY OF LEE

The foregoing instrument was sworn to (or affirmed) and subscribed before me by means of ☒ physical presence or ☐ online notarization, this 10th day of January, 2022, by LuAnn Yarbrough (name of person providing oath or affirmation), who is personally known to me or who has produced _____ (type of identification) as identification.

STAMP/SEAL

CAROLYN JOY MLSNA-HIETALA
Notary Public - State of Florida
Commission # GG 212633
My Comm. Expires Apr 29, 2022
Bonded through National Notary Assn.

Carolyn Joy Mlsna-Hietala
Signature of Notary Public

LIABILITY COMPANY (L.L.C.), LIMITED COMPANY (L.C.), PARTNERSHIP, LIMITED PARTNERSHIP, OR TRUSTEE

I, Howard Powell (name), as Owner (owner/title) of 14 HAY (address of property), swear or affirm under oath, that I am the owner or the authorized representative of the owner(s) of the property and that:

1. I have full authority to secure the approval(s) requested and to impose covenants and restrictions on the referenced property as a result of any action approved by the County in accordance with this application and the Land Development Code;
2. All answers to the questions in this application and any sketches, data or other supplementary matter attached hereto and made a part of this application are honest and true;
3. I have authorized the staff of Lee County Community Development to enter upon the property during normal working hours for the purpose of investigating and evaluating the request made thru this application; and that
4. The property will not be transferred, conveyed, sold or subdivided unencumbered by the conditions and restrictions imposed by the approved action.

Notes:

- *If the applicant is a corporation, then it is usually executed by the corp. pres. or v. pres.*
- *If the applicant is a Limited Liability Company (L.L.C.) or Limited Company (L.C.)., then the documents should typically be signed by the Company's "Managing Member."*
- *If the applicant is a partnership, then typically a partner can sign on behalf of the partnership.*
- *If the applicant is a limited partnership, then the general partner must sign and be identified as the "general partner" of the named partnership.*
- *If the applicant is a trustee, then they must include their title of "trustee."*
- *In each instance, first determine the applicant's status, e.g., individual, corporate, trust, partnership, estate, etc., and then use the appropriate format for that ownership.*

Under penalties of perjury, I declare that I have read the foregoing Affidavit of Authorization and that the facts stated in it are true.

Howard Powell
Signature

1-10-22
Date

**************NOTE: NOTARY PUBLIC IS NOT REQUIRED FOR ADMINISTRATIVE APPROVALS**************
ALL OTHER APPLICATION TYPES MUST BE NOTARIZED

STATE OF FLORIDA
COUNTY OF LEE

The foregoing instrument was sworn to (or affirmed) and subscribed before me by means of ☑ physical presence or ☐ online notarization, this 10th day of January, 2022, by Howard Powell (name of person providing oath or affirmation), who is personally known to me or who has produced _____ (type of identification) as identification.

STAMP/SEAL

CAROLYN JOY MLSNA-HIETALA
Notary Public - State of Florida
Commission # GG 212633
My Comm. Expires Apr 29, 2022
Bonded through National Notary Assn.

Carolyn Joy Mlsna Hietala
Signature of Notary Public

LIABILITY COMPANY (L.L.C.), LIMITED COMPANY (L.C.), PARTNERSHIP, LIMITED PARTNERSHIP, OR TRUSTEE

I, Brian & Marlene Stodolka (name), as Owner (owner/title) of 4 Fig Street (address of property), swear or affirm under oath, that I am the owner or the authorized representative of the owner(s) of the property and that:

1. I have full authority to secure the approval(s) requested and to impose covenants and restrictions on the referenced property as a result of any action approved by the County in accordance with this application and the Land Development Code;
2. All answers to the questions in this application and any sketches, data or other supplementary matter attached hereto and made a part of this application are honest and true;
3. I have authorized the staff of Lee County Community Development to enter upon the property during normal working hours for the purpose of investigating and evaluating the request made thru this application; and that
4. The property will not be transferred, conveyed, sold or subdivided unencumbered by the conditions and restrictions imposed by the approved action.

Notes:

- *If the applicant is a corporation, then it is usually executed by the corp. pres. or v. pres.*
- *If the applicant is a Limited Liability Company (L.L.C.) or Limited Company (L.C.)., then the documents should typically be signed by the Company's "Managing Member."*
- *If the applicant is a partnership, then typically a partner can sign on behalf of the partnership.*
- *If the applicant is a limited partnership, then the general partner must sign and be identified as the "general partner" of the named partnership.*
- *If the applicant is a trustee, then they must include their title of "trustee."*
- *In each instance, first determine the applicant's status, e.g., individual, corporate, trust, partnership, estate, etc., and then use the appropriate format for that ownership.*

Under penalties of perjury, I declare that I have read the foregoing Affidavit of Authorization and that the facts stated in it are true.

Marlene Stodolka
Signature

1/7/22
Date

**************NOTE: NOTARY PUBLIC IS NOT REQUIRED FOR ADMINISTRATIVE APPROVALS**************
ALL OTHER APPLICATION TYPES MUST BE NOTARIZED

STATE OF FLORIDA
COUNTY OF LEE

The foregoing instrument was sworn to (or affirmed) and subscribed before me by means of ☒ physical presence or ☐ online notarization, this 7th day of January, 2022, by Marlene Stodolka (name of person providing oath or affirmation), who is personally known to me or who has produced _____ (type of identification) as identification.

STAMP/SEAL

CAROLYN JOY MLSNA-HIETALA
Notary Public - State of Florida
Commission # GG 212633
My Comm. Expires Apr 29, 2022
Bonded through National Notary Assn.

Carolyn Joy Mlsna-Hietala
Signature of Notary Public

LIABILITY COMPANY (L.L.C.), LIMITED COMPANY (L.C.), PARTNERSHIP, LIMITED PARTNERSHIP, OR TRUSTEE

Linda White

33920

I, Clarence White (name), as Owner (owner/title) of 15 Ashe, Alva FL ~~33919~~ (address of property), swear or affirm under oath, that I am the owner or the authorized representative of the owner(s) of the property and that:

1. I have full authority to secure the approval(s) requested and to impose covenants and restrictions on the referenced property as a result of any action approved by the County in accordance with this application and the Land Development Code;
2. All answers to the questions in this application and any sketches, data or other supplementary matter attached hereto and made a part of this application are honest and true;
3. I have authorized the staff of Lee County Community Development to enter upon the property during normal working hours for the purpose of investigating and evaluating the request made thru this application; and that
4. The property will not be transferred, conveyed, sold or subdivided unencumbered by the conditions and restrictions imposed by the approved action.

Notes:

- *If the applicant is a corporation, then it is usually executed by the corp. pres. or v. pres.*
- *If the applicant is a Limited Liability Company (L.L.C.) or Limited Company (L.C.)., then the documents should typically be signed by the Company's "Managing Member."*
- *If the applicant is a partnership, then typically a partner can sign on behalf of the partnership.*
- *If the applicant is a limited partnership, then the general partner must sign and be identified as the "general partner" of the named partnership.*
- *If the applicant is a trustee, then they must include their title of "trustee."*
- *In each instance, first determine the applicant's status, e.g., individual, corporate, trust, partnership, estate, etc., and then use the appropriate format for that ownership.*

Under penalties of perjury, I declare that I have read the foregoing Affidavit of Authorization and that the facts stated in it are true.

C W White Linda White
Signature

01 · 06 · 2022
Date

**************NOTE: NOTARY PUBLIC IS NOT REQUIRED FOR ADMINISTRATIVE APPROVALS**************
ALL OTHER APPLICATION TYPES MUST BE NOTARIZED

STATE OF FLORIDA
COUNTY OF LEE

The foregoing instrument was sworn to (or affirmed) and subscribed before me by means of ☒ physical presence or ☐ online notarization, this 6th day of January, 2022, by Linda White (name of person providing oath or affirmation), who is personally known to me or who has produced _____ (type of identification) as identification.

STAMP/SEAL

CAROLYN JOY MLSNA-HIETALA
Notary Public - State of Florida
Commission # GG 212633
My Comm. Expires Apr 29, 2022
Bonded through National Notary Assn.

Carolyn Joy Mlsna-Hietala
Signature of Notary Public

LIABILITY COMPANY (L.L.C.), LIMITED COMPANY (L.C.), PARTNERSHIP, LIMITED PARTNERSHIP, OR TRUSTEE

I, Deborah Kunik (name), as Owner (owner/title) of 1 Dill St Alva FL (address of property), swear or affirm under oath, that I am the owner or the authorized representative of the owner(s) of the property and that:

1. I have full authority to secure the approval(s) requested and to impose covenants and restrictions on the referenced property as a result of any action approved by the County in accordance with this application and the Land Development Code;
2. All answers to the questions in this application and any sketches, data or other supplementary matter attached hereto and made a part of this application are honest and true;
3. I have authorized the staff of Lee County Community Development to enter upon the property during normal working hours for the purpose of investigating and evaluating the request made thru this application; and that
4. The property will not be transferred, conveyed, sold or subdivided unencumbered by the conditions and restrictions imposed by the approved action.

Notes:

- *If the applicant is a corporation, then it is usually executed by the corp. pres. or v. pres.*
- *If the applicant is a Limited Liability Company (L.L.C.) or Limited Company (L.C.)., then the documents should typically be signed by the Company's "Managing Member."*
- *If the applicant is a partnership, then typically a partner can sign on behalf of the partnership.*
- *If the applicant is a limited partnership, then the general partner must sign and be identified as the "general partner" of the named partnership.*
- *If the applicant is a trustee, then they must include their title of "trustee."*
- *In each instance, first determine the applicant's status, e.g., individual, corporate, trust, partnership, estate, etc., and then use the appropriate format for that ownership.*

Under penalties of perjury, I declare that I have read the foregoing Affidavit of Authorization and that the facts stated in it are true.

Deborah Kunik
Signature

1-6-22
Date

**************NOTE: NOTARY PUBLIC IS NOT REQUIRED FOR ADMINISTRATIVE APPROVALS**************
ALL OTHER APPLICATION TYPES MUST BE NOTARIZED

STATE OF FLORIDA
COUNTY OF LEE

The foregoing instrument was sworn to (or affirmed) and subscribed before me by means of ☒ physical presence or ☐ online notarization, this 6th day of January, 20 22, by Deborah Kunik (name of person providing oath or affirmation), who is personally known to me or who has produced _____ (type of identification) as identification.

STAMP/SEAL

CAROLYN JOY MLSNA-HIETALA
Notary Public - State of Florida
Commission # GG 212633
My Comm. Expires Apr 29, 2022
Bonded through National Notary Assn.

Carolyn Joy Mlsna-Hietala
Signature of Notary Public

LIABILITY COMPANY (L.L.C.), LIMITED COMPANY (L.C.), PARTNERSHIP, LIMITED PARTNERSHIP, OR TRUSTEE

I, Richard Hull (name), as Owner (owner/title) of 6 Kelp (address of property), swear or affirm under oath, that I am the owner or the authorized representative of the owner(s) of the property and that:

1. I have full authority to secure the approval(s) requested and to impose covenants and restrictions on the referenced property as a result of any action approved by the County in accordance with this application and the Land Development Code;
2. All answers to the questions in this application and any sketches, data or other supplementary matter attached hereto and made a part of this application are honest and true;
3. I have authorized the staff of Lee County Community Development to enter upon the property during normal working hours for the purpose of investigating and evaluating the request made thru this application; and that
4. The property will not be transferred, conveyed, sold or subdivided unencumbered by the conditions and restrictions imposed by the approved action.

Notes:

- *If the applicant is a corporation, then it is usually executed by the corp. pres. or v. pres.*
- *If the applicant is a Limited Liability Company (L.L.C.) or Limited Company (L.C.)., then the documents should typically be signed by the Company's "Managing Member."*
- *If the applicant is a partnership, then typically a partner can sign on behalf of the partnership.*
- *If the applicant is a limited partnership, then the general partner must sign and be identified as the "general partner" of the named partnership.*
- *If the applicant is a trustee, then they must include their title of "trustee."*
- *In each instance, first determine the applicant's status, e.g., individual, corporate, trust, partnership, estate, etc., and then use the appropriate format for that ownership.*

Under penalties of perjury, I declare that I have read the foregoing Affidavit of Authorization and that the facts stated in it are true.

Signature

12-20-21
Date

**************NOTE: NOTARY PUBLIC IS NOT REQUIRED FOR ADMINISTRATIVE APPROVALS**************
ALL OTHER APPLICATION TYPES MUST BE NOTARIZED

STATE OF FLORIDA
COUNTY OF LEE

The foregoing instrument was sworn to (or affirmed) and subscribed before me by means of [X] physical presence or [ ] online notarization, this 20th day of December, 2021, by Richard Albert Hull JR (name of person providing oath or affirmation), who is personally known to me or who has produced Drivers License (type of identification) as identification.

Signature of Notary Public

Exp 9-2-2025

STAMP/SEAL

LINDA ANDERSON NOTARY PUBLIC STATE OF WISCONSIN

LIABILITY COMPANY (L.L.C.), LIMITED COMPANY (L.C.), PARTNERSHIP, LIMITED PARTNERSHIP, OR TRUSTEE

I, MATTHEW M MANLEY SR (name), as Owner (owner/title) of 11 JUTE ST (address of property), swear or affirm under oath, that I am the owner or the authorized representative of the owner(s) of the property and that:

1. I have full authority to secure the approval(s) requested and to impose covenants and restrictions on the referenced property as a result of any action approved by the County in accordance with this application and the Land Development Code;
2. All answers to the questions in this application and any sketches, data or other supplementary matter attached hereto and made a part of this application are honest and true;
3. I have authorized the staff of Lee County Community Development to enter upon the property during normal working hours for the purpose of investigating and evaluating the request made thru this application; and that
4. The property will not be transferred, conveyed, sold or subdivided unencumbered by the conditions and restrictions imposed by the approved action.

Notes:

- *If the applicant is a corporation, then it is usually executed by the corp. pres. or v. pres.*
- *If the applicant is a Limited Liability Company (L.L.C.) or Limited Company (L.C.)., then the documents should typically be signed by the Company's "Managing Member."*
- *If the applicant is a partnership, then typically a partner can sign on behalf of the partnership.*
- *If the applicant is a limited partnership, then the general partner must sign and be identified as the "general partner" of the named partnership.*
- *If the applicant is a trustee, then they must include their title of "trustee."*
- *In each instance, first determine the applicant's status, e.g., individual, corporate, trust, partnership, estate, etc., and then use the appropriate format for that ownership.*

Under penalties of perjury, I declare that I have read the foregoing Affidavit of Authorization and that the facts stated in it are true.

Signature

1-4-2022
Date

**********NOTE: NOTARY PUBLIC IS NOT REQUIRED FOR ADMINISTRATIVE APPROVALS**********
ALL OTHER APPLICATION TYPES MUST BE NOTARIZED

STATE OF FLORIDA
COUNTY OF LEE

The foregoing instrument was sworn to (or affirmed) and subscribed before me by means of ☒ physical presence or ☐ online notarization, this 4th day of January, 20 22, by Matthew Manley (name of person providing oath or affirmation), who is personally known to me or who has produced _____ (type of identification) as identification.

STAMP/SEAL

CAROLYN JOY MLSNA-HIETALA
Notary Public - State of Florida
Commission # GG 212633
My Comm. Expires Apr 29, 2022
Bonded through National Notary Assn.

Carolyn Joy Mlsna-Hietala
Signature of Notary Public

LIABILITY COMPANY (L.L.C.), LIMITED COMPANY (L.C.), PARTNERSHIP, LIMITED PARTNERSHIP, OR TRUSTEE

I, DALE A. SPENCER (name), as Owner (owner/title) of 14 ALOE (address of property), swear or affirm under oath, that I am the owner or the authorized representative of the owner(s) of the property and that:

1. I have full authority to secure the approval(s) requested and to impose covenants and restrictions on the referenced property as a result of any action approved by the County in accordance with this application and the Land Development Code;
2. All answers to the questions in this application and any sketches, data or other supplementary matter attached hereto and made a part of this application are honest and true;
3. I have authorized the staff of Lee County Community Development to enter upon the property during normal working hours for the purpose of investigating and evaluating the request made thru this application; and that
4. The property will not be transferred, conveyed, sold or subdivided unencumbered by the conditions and restrictions imposed by the approved action.

Notes:

- *If the applicant is a corporation, then it is usually executed by the corp. pres. or v. pres.*
- *If the applicant is a Limited Liability Company (L.L.C.) or Limited Company (L.C.)., then the documents should typically be signed by the Company's "Managing Member."*
- *If the applicant is a partnership, then typically a partner can sign on behalf of the partnership.*
- *If the applicant is a limited partnership, then the general partner must sign and be identified as the "general partner" of the named partnership.*
- *If the applicant is a trustee, then they must include their title of "trustee."*
- *In each instance, first determine the applicant's status, e.g., individual, corporate, trust, partnership, estate, etc., and then use the appropriate format for that ownership.*

Under penalties of perjury, I declare that I have read the foregoing Affidavit of Authorization and that the facts stated in it are true.

Dale A. Spencer
Signature

12-29-21
Date

**************NOTE: NOTARY PUBLIC IS NOT REQUIRED FOR ADMINISTRATIVE APPROVALS**************
ALL OTHER APPLICATION TYPES MUST BE NOTARIZED

STATE OF FLORIDA
COUNTY OF LEE

The foregoing instrument was sworn to (or affirmed) and subscribed before me by means of ☒ physical presence or ☐ online notarization, this 29th day of December, 20 21, by Dale Spencer (name of person providing oath or affirmation), who is personally known to me or who has produced _____ (type of identification) as identification.

STAMP/SEAL

CAROLYN JOY MLSNA-HIETALA
Notary Public - State of Florida
Commission # GG 212633
My Comm. Expires Apr 29, 2022
Bonded through National Notary Assn.

Carolyn Joy Mlsna Hietala
Signature of Notary Public

LIABILITY COMPANY (L.L.C.), LIMITED COMPANY (L.C.), PARTNERSHIP, LIMITED PARTNERSHIP, OR TRUSTEE

I, RICHARD D. HEWITT (name), as Owner (owner/title) of 8 SUTE ST. OAK PARK (address of property), swear or affirm under oath, that I am the owner or the authorized representative of the owner(s) of the property and that:

1. I have full authority to secure the approval(s) requested and to impose covenants and restrictions on the referenced property as a result of any action approved by the County in accordance with this application and the Land Development Code;
2. All answers to the questions in this application and any sketches, data or other supplementary matter attached hereto and made a part of this application are honest and true;
3. I have authorized the staff of Lee County Community Development to enter upon the property during normal working hours for the purpose of investigating and evaluating the request made thru this application; and that
4. The property will not be transferred, conveyed, sold or subdivided unencumbered by the conditions and restrictions imposed by the approved action.

Notes:

- *If the applicant is a corporation, then it is usually executed by the corp. pres. or v. pres.*
- *If the applicant is a Limited Liability Company (L.L.C.) or Limited Company (L.C.)., then the documents should typically be signed by the Company's "Managing Member."*
- *If the applicant is a partnership, then typically a partner can sign on behalf of the partnership.*
- *If the applicant is a limited partnership, then the general partner must sign and be identified as the "general partner" of the named partnership.*
- *If the applicant is a trustee, then they must include their title of "trustee."*
- *In each instance, first determine the applicant's status, e.g., individual, corporate, trust, partnership, estate, etc., and then use the appropriate format for that ownership.*

Under penalties of perjury, I declare that I have read the foregoing Affidavit of Authorization and that the facts stated in it are true.

Richard D Hewitt
Signature

15 DEC 21
Date

**************NOTE: NOTARY PUBLIC IS NOT REQUIRED FOR ADMINISTRATIVE APPROVALS**************
ALL OTHER APPLICATION TYPES MUST BE NOTARIZED

STATE OF FLORIDA
COUNTY OF LEE

The foregoing instrument was sworn to (or affirmed) and subscribed before me by means of ☒ physical presence or ☐ online notarization, this 15th day of December, 20 21, by Richard Hewitt (name of person providing oath or affirmation), who is personally known to me or who has produced _____ (type of identification) as identification.

STAMP/SEAL

CAROLYN JOY MLSNA-HIETALA
Notary Public - State of Florida
Commission # GG 212633
My Comm. Expires Apr 29, 2022
Bonded through National Notary Assn.

Carolyn Joy Mlsna-Hietala
Signature of Notary Public

LIABILITY COMPANY (L.L.C.), LIMITED COMPANY (L.C.), PARTNERSHIP, LIMITED PARTNERSHIP, OR TRUSTEE

I, David Haverkate (name), as Owner (owner/title) of 7 Edge St Alva FL (address of property), swear or affirm under oath, that I am the owner or the authorized representative of the owner(s) of the property and that:

1. I have full authority to secure the approval(s) requested and to impose covenants and restrictions on the referenced property as a result of any action approved by the County in accordance with this application and the Land Development Code;
2. All answers to the questions in this application and any sketches, data or other supplementary matter attached hereto and made a part of this application are honest and true;
3. I have authorized the staff of Lee County Community Development to enter upon the property during normal working hours for the purpose of investigating and evaluating the request made thru this application; and that
4. The property will not be transferred, conveyed, sold or subdivided unencumbered by the conditions and restrictions imposed by the approved action.

Notes:

- *If the applicant is a corporation, then it is usually executed by the corp. pres. or v. pres.*
- *If the applicant is a Limited Liability Company (L.L.C.) or Limited Company (L.C.)., then the documents should typically be signed by the Company's "Managing Member."*
- *If the applicant is a partnership, then typically a partner can sign on behalf of the partnership.*
- *If the applicant is a limited partnership, then the general partner must sign and be identified as the "general partner" of the named partnership.*
- *If the applicant is a trustee, then they must include their title of "trustee."*
- *In each instance, first determine the applicant's status, e.g., individual, corporate, trust, partnership, estate, etc., and then use the appropriate format for that ownership.*

Under penalties of perjury, I declare that I have read the foregoing Affidavit of Authorization and that the facts stated in it are true.

Signature

12-15-21
Date

**********NOTE: NOTARY PUBLIC IS NOT REQUIRED FOR ADMINISTRATIVE APPROVALS**********
ALL OTHER APPLICATION TYPES MUST BE NOTARIZED

STATE OF FLORIDA
COUNTY OF LEE

The foregoing instrument was sworn to (or affirmed) and subscribed before me by means of ☒ physical presence or ☐ online notarization, this 15th day of December, 20 21, by David Haverkate (name of person providing oath or affirmation), who is personally known to me or who has produced _____ (type of identification) as identification.

STAMP/SEAL

CAROLYN JOY MLSNA-HIETALA
Notary Public - State of Florida
Commission # GG 212633
My Comm. Expires Apr 29, 2022
Bonded through National Notary Assn.

Carolyn Joy Mlsna-Hietala
Signature of Notary Public

LIABILITY COMPANY (L.L.C.), LIMITED COMPANY (L.C.), PARTNERSHIP, LIMITED PARTNERSHIP, OR TRUSTEE

I, Christina Baldino (name), as Owner (owner/title) of 15 GRAPE ST (address of property), swear or affirm under oath, that I am the owner or the authorized representative of the owner(s) of the property and that:

1. I have full authority to secure the approval(s) requested and to impose covenants and restrictions on the referenced property as a result of any action approved by the County in accordance with this application and the Land Development Code;
2. All answers to the questions in this application and any sketches, data or other supplementary matter attached hereto and made a part of this application are honest and true;
3. I have authorized the staff of Lee County Community Development to enter upon the property during normal working hours for the purpose of investigating and evaluating the request made thru this application; and that
4. The property will not be transferred, conveyed, sold or subdivided unencumbered by the conditions and restrictions imposed by the approved action.

Notes:

- *If the applicant is a corporation, then it is usually executed by the corp. pres. or v. pres.*
- *If the applicant is a Limited Liability Company (L.L.C.) or Limited Company (L.C.)., then the documents should typically be signed by the Company's "Managing Member."*
- *If the applicant is a partnership, then typically a partner can sign on behalf of the partnership.*
- *If the applicant is a limited partnership, then the general partner must sign and be identified as the "general partner" of the named partnership.*
- *If the applicant is a trustee, then they must include their title of "trustee."*
- *In each instance, first determine the applicant's status, e.g., individual, corporate, trust, partnership, estate, etc., and then use the appropriate format for that ownership.*

Under penalties of perjury, I declare that I have read the foregoing Affidavit of Authorization and that the facts stated in it are true.

Christina Baldino
Signature

12-10-21
Date

**************NOTE: NOTARY PUBLIC IS NOT REQUIRED FOR ADMINISTRATIVE APPROVALS**************
ALL OTHER APPLICATION TYPES MUST BE NOTARIZED

STATE OF FLORIDA
COUNTY OF LEE

The foregoing instrument was sworn to (or affirmed) and subscribed before me by means of ☒ physical presence or ☐ online notarization, this 10th day of December, 20 21, by Christina Baldino (name of person providing oath or affirmation), who is personally known to me or who has produced _____ (type of identification) as identification.

STAMP/SEAL

CAROLYN JOY MLSNA-HIETALA
Notary Public - State of Florida
Commission # GG 212633
My Comm. Expires Apr 29, 2022
Bonded through National Notary Assn.

Carolyn Joy Mlsna-Hietala
Signature of Notary Public

LIABILITY COMPANY (L.L.C.), LIMITED COMPANY (L.C.), PARTNERSHIP, LIMITED PARTNERSHIP, OR TRUSTEE

I, ALLAN D. KREBS (name), as Owner (owner/title) of 17 EBOE, ALVA FL. 33920 (address of property), swear or affirm under oath, that I am the owner or the authorized representative of the owner(s) of the property and that:

1. I have full authority to secure the approval(s) requested and to impose covenants and restrictions on the referenced property as a result of any action approved by the County in accordance with this application and the Land Development Code;
2. All answers to the questions in this application and any sketches, data or other supplementary matter attached hereto and made a part of this application are honest and true;
3. I have authorized the staff of Lee County Community Development to enter upon the property during normal working hours for the purpose of investigating and evaluating the request made thru this application; and that
4. The property will not be transferred, conveyed, sold or subdivided unencumbered by the conditions and restrictions imposed by the approved action.

Notes:

- *If the applicant is a corporation, then it is usually executed by the corp. pres. or v. pres.*
- *If the applicant is a Limited Liability Company (L.L.C.) or Limited Company (L.C.)., then the documents should typically be signed by the Company's "Managing Member."*
- *If the applicant is a partnership, then typically a partner can sign on behalf of the partnership.*
- *If the applicant is a limited partnership, then the general partner must sign and be identified as the "general partner" of the named partnership.*
- *If the applicant is a trustee, then they must include their title of "trustee."*
- *In each instance, first determine the applicant's status, e.g., individual, corporate, trust, partnership, estate, etc., and then use the appropriate format for that ownership.*

Under penalties of perjury, I declare that I have read the foregoing Affidavit of Authorization and that the facts stated in it are true.

Allan D. Krebs
Signature

12/15/2021
Date

**************NOTE: NOTARY PUBLIC IS NOT REQUIRED FOR ADMINISTRATIVE APPROVALS**************
ALL OTHER APPLICATION TYPES MUST BE NOTARIZED

STATE OF FLORIDA
COUNTY OF LEE

The foregoing instrument was sworn to (or affirmed) and subscribed before me by means of ☒ physical presence or ☐ online notarization, this 15th day of December, 20 21, by Allan Krebs (name of person providing oath or affirmation), who is personally known to me or who has produced _____ (type of identification) as identification.

STAMP/SEAL

CAROLYN JOY MLSNA-HIETALA
Notary Public - State of Florida
Commission # GG 212633
My Comm. Expires Apr 29, 2022
Bonded through National Notary Assn.

Carolyn Joy Mlsna-Hietala
Signature of Notary Public

LIABILITY COMPANY (L.L.C.), LIMITED COMPANY (L.C.), PARTNERSHIP, LIMITED PARTNERSHIP, OR TRUSTEE

I, Debra Stephens (name), as Owner (owner/title) of 7 Oshe St (address of property), swear or affirm under oath, that I am the owner or the authorized representative of the owner(s) of the property and that:

1. I have full authority to secure the approval(s) requested and to impose covenants and restrictions on the referenced property as a result of any action approved by the County in accordance with this application and the Land Development Code;
2. All answers to the questions in this application and any sketches, data or other supplementary matter attached hereto and made a part of this application are honest and true;
3. I have authorized the staff of Lee County Community Development to enter upon the property during normal working hours for the purpose of investigating and evaluating the request made thru this application; and that
4. The property will not be transferred, conveyed, sold or subdivided unencumbered by the conditions and restrictions imposed by the approved action.

Notes:

- *If the applicant is a corporation, then it is usually executed by the corp. pres. or v. pres.*
- *If the applicant is a Limited Liability Company (L.L.C.) or Limited Company (L.C.)., then the documents should typically be signed by the Company's "Managing Member."*
- *If the applicant is a partnership, then typically a partner can sign on behalf of the partnership.*
- *If the applicant is a limited partnership, then the general partner must sign and be identified as the "general partner" of the named partnership.*
- *If the applicant is a trustee, then they must include their title of "trustee."*
- *In each instance, first determine the applicant's status, e.g., individual, corporate, trust, partnership, estate, etc., and then use the appropriate format for that ownership.*

Under penalties of perjury, I declare that I have read the foregoing Affidavit of Authorization and that the facts stated in it are true.

Debra Stephens
Signature

12/17/21
Date

**************NOTE: NOTARY PUBLIC IS NOT REQUIRED FOR ADMINISTRATIVE APPROVALS**************
ALL OTHER APPLICATION TYPES MUST BE NOTARIZED

STATE OF FLORIDA
COUNTY OF LEE

The foregoing instrument was sworn to (or affirmed) and subscribed before me by means of ☒ physical presence or ☐ online notarization, this 17th day of December, 20 21, by Debra Stephens (name of person providing oath or affirmation), who is personally known to me or who has produced _____ (type of identification) as identification.

STAMP/SEAL

NOTARY PUBLIC STATE OF FLORIDA
CAROLYN JOY MLSNA-HIETALA
Notary Public - State of Florida
Commission # GG 212633
My Comm. Expires Apr 29, 2022
Bonded through National Notary Assn.

Carolyn Joy Mlsna-Hietala
Signature of Notary Public

LIABILITY COMPANY (L.L.C.), LIMITED COMPANY (L.C.), PARTNERSHIP, LIMITED PARTNERSHIP, OR TRUSTEE

I, Dennis Geffre (name), as Owner (owner/title) of 3 Erica (address of property), swear or affirm under oath, that I am the owner or the authorized representative of the owner(s) of the property and that:

1. I have full authority to secure the approval(s) requested and to impose covenants and restrictions on the referenced property as a result of any action approved by the County in accordance with this application and the Land Development Code;
2. All answers to the questions in this application and any sketches, data or other supplementary matter attached hereto and made a part of this application are honest and true;
3. I have authorized the staff of Lee County Community Development to enter upon the property during normal working hours for the purpose of investigating and evaluating the request made thru this application; and that
4. The property will not be transferred, conveyed, sold or subdivided unencumbered by the conditions and restrictions imposed by the approved action.

Notes:

- *If the applicant is a corporation, then it is usually executed by the corp. pres. or v. pres.*
- *If the applicant is a Limited Liability Company (L.L.C.) or Limited Company (L.C.)., then the documents should typically be signed by the Company's "Managing Member."*
- *If the applicant is a partnership, then typically a partner can sign on behalf of the partnership.*
- *If the applicant is a limited partnership, then the general partner must sign and be identified as the "general partner" of the named partnership.*
- *If the applicant is a trustee, then they must include their title of "trustee."*
- *In each instance, first determine the applicant's status, e.g., individual, corporate, trust, partnership, estate, etc., and then use the appropriate format for that ownership.*

Under penalties of perjury, I declare that I have read the foregoing Affidavit of Authorization and that the facts stated in it are true.

Dennis Geffre
Signature

12-17-21
Date

**************NOTE: NOTARY PUBLIC IS NOT REQUIRED FOR ADMINISTRATIVE APPROVALS**************
ALL OTHER APPLICATION TYPES MUST BE NOTARIZED

STATE OF FLORIDA
COUNTY OF LEE

The foregoing instrument was sworn to (or affirmed) and subscribed before me by means of ☑ physical presence or ☐ online notarization, this 17th day of December, 20 21, by Dennis Geffre (name of person providing oath or affirmation), who is personally known to me or who has produced _____ (type of identification) as identification.

STAMP/SEAL

CAROLYN JOY MLSNA-HIETALA
Notary Public - State of Florida
Commission # GG 212633
My Comm. Expires Apr 29, 2022
Bonded through National Notary Assn.

Carolyn Joy Mlsna-Hietala
Signature of Notary Public

LIABILITY COMPANY (L.L.C.), LIMITED COMPANY (L.C.), PARTNERSHIP, LIMITED PARTNERSHIP, OR TRUSTEE

I, Jeffrey Harris (name), as Owner (owner/title) of 3 Aloe St. (address of property), swear or affirm under oath, that I am the owner or the authorized representative of the owner(s) of the property and that:

1. I have full authority to secure the approval(s) requested and to impose covenants and restrictions on the referenced property as a result of any action approved by the County in accordance with this application and the Land Development Code;
2. All answers to the questions in this application and any sketches, data or other supplementary matter attached hereto and made a part of this application are honest and true;
3. I have authorized the staff of Lee County Community Development to enter upon the property during normal working hours for the purpose of investigating and evaluating the request made thru this application; and that
4. The property will not be transferred, conveyed, sold or subdivided unencumbered by the conditions and restrictions imposed by the approved action.

Notes:

- *If the applicant is a corporation, then it is usually executed by the corp. pres. or v. pres.*
- *If the applicant is a Limited Liability Company (L.L.C.) or Limited Company (L.C.)., then the documents should typically be signed by the Company's "Managing Member."*
- *If the applicant is a partnership, then typically a partner can sign on behalf of the partnership.*
- *If the applicant is a limited partnership, then the general partner must sign and be identified as the "general partner" of the named partnership.*
- *If the applicant is a trustee, then they must include their title of "trustee."*
- *In each instance, first determine the applicant's status, e.g., individual, corporate, trust, partnership, estate, etc., and then use the appropriate format for that ownership.*

Under penalties of perjury, I declare that I have read the foregoing Affidavit of Authorization and that the facts stated in it are true.

Jeff Harris
Signature

12/17/2021
Date

**************NOTE: NOTARY PUBLIC IS NOT REQUIRED FOR ADMINISTRATIVE APPROVALS**************
ALL OTHER APPLICATION TYPES MUST BE NOTARIZED

STATE OF FLORIDA
COUNTY OF LEE

The foregoing instrument was sworn to (or affirmed) and subscribed before me by means of ☒ physical presence or ☐ online notarization, this 17th day of December, 2021, by Jeff Harris (name of person providing oath or affirmation), who is personally known to me or who has produced _____ (type of identification) as identification.

STAMP/SEAL

CAROLYN JOY MLSNA-HIETALA
Notary Public - State of Florida
Commission # GG 212633
My Comm. Expires Apr 29, 2022
Bonded through National Notary Assn.

Carolyn Joy Mlsna Hietala
Signature of Notary Public

LIABILITY COMPANY (L.L.C.), LIMITED COMPANY (L.C.), PARTNERSHIP, LIMITED PARTNERSHIP, OR TRUSTEE

I, Donald Holman (name), as Owner (owner/title) of 0 Unnamed 1 Hwy st, alva Fla (address of property), swear or affirm under oath, that I am the owner or the authorized representative of the owner(s) of the property and that:

1. I have full authority to secure the approval(s) requested and to impose covenants and restrictions on the referenced property as a result of any action approved by the County in accordance with this application and the Land Development Code;
2. All answers to the questions in this application and any sketches, data or other supplementary matter attached hereto and made a part of this application are honest and true;
3. I have authorized the staff of Lee County Community Development to enter upon the property during normal working hours for the purpose of investigating and evaluating the request made thru this application; and that
4. The property will not be transferred, conveyed, sold or subdivided unencumbered by the conditions and restrictions imposed by the approved action.

Notes:

- *If the applicant is a corporation, then it is usually executed by the corp. pres. or v. pres.*
- *If the applicant is a Limited Liability Company (L.L.C.) or Limited Company (L.C.)., then the documents should typically be signed by the Company's "Managing Member."*
- *If the applicant is a partnership, then typically a partner can sign on behalf of the partnership.*
- *If the applicant is a limited partnership, then the general partner must sign and be identified as the "general partner" of the named partnership.*
- *If the applicant is a trustee, then they must include their title of "trustee."*
- *In each instance, first determine the applicant's status, e.g., individual, corporate, trust, partnership, estate, etc., and then use the appropriate format for that ownership.*

Under penalties of perjury, I declare that I have read the foregoing Affidavit of Authorization and that the facts stated in it are true.

Donald Holman
Signature

Dec 14, 21
Date

**************NOTE: NOTARY PUBLIC IS NOT REQUIRED FOR ADMINISTRATIVE APPROVALS**************
ALL OTHER APPLICATION TYPES MUST BE NOTARIZED

STATE OF ~~FLORIDA~~ NY
COUNTY OF ~~LEE~~ Jefferson

The foregoing instrument was sworn to (or affirmed) and subscribed before me by means of ☒ physical presence or ☐ online notarization, this 14th day of December, 20 21, by Donald H Holman (name of person providing oath or affirmation), who is personally known to me or who has produced NYS DL 768 305 957 (type of identification) as identification.

STAMP/SEAL
TAMMY M. WESTON
Notary Public, State of New York
No. 01WE6376629
Qualified in Jefferson County
My Commission Expires June 18, 2022

Tammy M Weston
Signature of Notary Public

LIABILITY COMPANY (L.L.C.), LIMITED COMPANY (L.C.), PARTNERSHIP, LIMITED PARTNERSHIP, OR TRUSTEE

I, Mike Kyle (name), as Owner (owner/title) of 3 Jute street (address of property), swear or affirm under oath, that I am the owner or the authorized representative of the owner(s) of the property and that:

1. I have full authority to secure the approval(s) requested and to impose covenants and restrictions on the referenced property as a result of any action approved by the County in accordance with this application and the Land Development Code;
2. All answers to the questions in this application and any sketches, data or other supplementary matter attached hereto and made a part of this application are honest and true;
3. I have authorized the staff of Lee County Community Development to enter upon the property during normal working hours for the purpose of investigating and evaluating the request made thru this application; and that
4. The property will not be transferred, conveyed, sold or subdivided unencumbered by the conditions and restrictions imposed by the approved action.

Notes:

- *If the applicant is a corporation, then it is usually executed by the corp. pres. or v. pres.*
- *If the applicant is a Limited Liability Company (L.L.C.) or Limited Company (L.C.)., then the documents should typically be signed by the Company's "Managing Member."*
- *If the applicant is a partnership, then typically a partner can sign on behalf of the partnership.*
- *If the applicant is a limited partnership, then the general partner must sign and be identified as the "general partner" of the named partnership.*
- *If the applicant is a trustee, then they must include their title of "trustee."*
- *In each instance, first determine the applicant's status, e.g., individual, corporate, trust, partnership, estate, etc., and then use the appropriate format for that ownership.*

Under penalties of perjury, I declare that I have read the foregoing Affidavit of Authorization and that the facts stated in it are true.

Mike Kyle
Signature

12-16-2021
Date

**************NOTE: NOTARY PUBLIC IS NOT REQUIRED FOR ADMINISTRATIVE APPROVALS**************
ALL OTHER APPLICATION TYPES MUST BE NOTARIZED

STATE OF FLORIDA
COUNTY OF LEE

The foregoing instrument was sworn to (or affirmed) and subscribed before me by means of ☑ physical presence or ☐ online notarization, this 16th day of December, 20 21, by Brittney Peluso (Haner) (name of person providing oath or affirmation), who is personally known to me or who has produced ID (type of identification) as identification.

STAMP/SEAL

Brittney Peluso (Haner)
Signature of Notary Public

BRITTNEY HANER
NOTARY PUBLIC
Kentucky, State At Large
I.D. # 632682
My Commission Expires 9/30/2023

LIABILITY COMPANY (L.L.C.), LIMITED COMPANY (L.C.), PARTNERSHIP, LIMITED PARTNERSHIP, OR TRUSTEE

I, Eddie L Farmer (name), as Owner (owner/title) of 11 Elder St. (address of property), swear or affirm under oath, that I am the owner or the authorized representative of the owner(s) of the property and that:

1. I have full authority to secure the approval(s) requested and to impose covenants and restrictions on the referenced property as a result of any action approved by the County in accordance with this application and the Land Development Code;
2. All answers to the questions in this application and any sketches, data or other supplementary matter attached hereto and made a part of this application are honest and true;
3. I have authorized the staff of Lee County Community Development to enter upon the property during normal working hours for the purpose of investigating and evaluating the request made thru this application; and that
4. The property will not be transferred, conveyed, sold or subdivided unencumbered by the conditions and restrictions imposed by the approved action.

Notes:

- *If the applicant is a corporation, then it is usually executed by the corp. pres. or v. pres.*
- *If the applicant is a Limited Liability Company (L.L.C.) or Limited Company (L.C.)., then the documents should typically be signed by the Company's "Managing Member."*
- *If the applicant is a partnership, then typically a partner can sign on behalf of the partnership.*
- *If the applicant is a limited partnership, then the general partner must sign and be identified as the "general partner" of the named partnership.*
- *If the applicant is a trustee, then they must include their title of "trustee."*
- *In each instance, first determine the applicant's status, e.g., individual, corporate, trust, partnership, estate, etc., and then use the appropriate format for that ownership.*

Under penalties of perjury, I declare that I have read the foregoing Affidavit of Authorization and that the facts stated in it are true.

Eddie L Farmer
Signature

12-14-2021
Date

**************NOTE: NOTARY PUBLIC IS NOT REQUIRED FOR ADMINISTRATIVE APPROVALS**************
ALL OTHER APPLICATION TYPES MUST BE NOTARIZED

STATE OF FLORIDA
COUNTY OF LEE

The foregoing instrument was sworn to (or affirmed) and subscribed before me by means of ☒ physical presence or ☐ online notarization, this 14th day of December, 20 21, by Eddie L Farmer (name of person providing oath or affirmation), who is personally known to me or who has produced drivers license (type of identification) as identification.

STAMP/SEAL

Cheryl Jones
Signature of Notary Public

CHERYL JONES
Notary Public, State of Indiana
Randolph County
My Commission Expires
1-20-2025

LIABILITY COMPANY (L.L.C.), LIMITED COMPANY (L.C.), PARTNERSHIP, LIMITED PARTNERSHIP, OR TRUSTEE

I, Julie Berger (name), as Owner (owner/title) of 24 Athe St Alva FL (address of property), swear or affirm under oath, that I am the owner or the authorized representative of the owner(s) of the property and that:

1. I have full authority to secure the approval(s) requested and to impose covenants and restrictions on the referenced property as a result of any action approved by the County in accordance with this application and the Land Development Code;
2. All answers to the questions in this application and any sketches, data or other supplementary matter attached hereto and made a part of this application are honest and true;
3. I have authorized the staff of Lee County Community Development to enter upon the property during normal working hours for the purpose of investigating and evaluating the request made thru this application; and that
4. The property will not be transferred, conveyed, sold or subdivided unencumbered by the conditions and restrictions imposed by the approved action.

Notes:

- *If the applicant is a corporation, then it is usually executed by the corp. pres. or v. pres.*
- *If the applicant is a Limited Liability Company (L.L.C.) or Limited Company (L.C.)., then the documents should typically be signed by the Company's "Managing Member."*
- *If the applicant is a partnership, then typically a partner can sign on behalf of the partnership.*
- *If the applicant is a limited partnership, then the general partner must sign and be identified as the "general partner" of the named partnership.*
- *If the applicant is a trustee, then they must include their title of "trustee."*
- *In each instance, first determine the applicant's status, e.g., individual, corporate, trust, partnership, estate, etc., and then use the appropriate format for that ownership.*

Under penalties of perjury, I declare that I have read the foregoing Affidavit of Authorization and that the facts stated in it are true.

Signature

12/21/2021
Date

**********NOTE: NOTARY PUBLIC IS NOT REQUIRED FOR ADMINISTRATIVE APPROVALS**********
ALL OTHER APPLICATION TYPES MUST BE NOTARIZED

STATE OF FLORIDA
COUNTY OF LEE

The foregoing instrument was sworn to (or affirmed) and subscribed before me by means of ☒ physical presence or ☐ online notarization, this 21st day of December, 20 21, by Julie Berger (name of person providing oath or affirmation), who is personally known to me or who has produced _____ (type of identification) as identification.

STAMP/SEAL

CAROLYN JOY MLSNA-HIETALA
Notary Public - State of Florida
Commission # GG 212633
My Comm. Expires Apr 29, 2022
Bonded through National Notary Assn.

Carolyn Joy Mlsna-Hietala
Signature of Notary Public

LIABILITY COMPANY (L.L.C.), LIMITED COMPANY (L.C.), PARTNERSHIP, LIMITED PARTNERSHIP, OR TRUSTEE

I, Carl Daniel Pierce (name), as Owner (owner/title) of 12 Hay st. Alva Florida (address of property), swear or affirm under oath, that I am the owner or the authorized representative of the owner(s) of the property and that:

1. I have full authority to secure the approval(s) requested and to impose covenants and restrictions on the referenced property as a result of any action approved by the County in accordance with this application and the Land Development Code;
2. All answers to the questions in this application and any sketches, data or other supplementary matter attached hereto and made a part of this application are honest and true;
3. I have authorized the staff of Lee County Community Development to enter upon the property during normal working hours for the purpose of investigating and evaluating the request made thru this application; and that
4. The property will not be transferred, conveyed, sold or subdivided unencumbered by the conditions and restrictions imposed by the approved action.

Notes:

- *If the applicant is a corporation, then it is usually executed by the corp. pres. or v. pres.*
- *If the applicant is a Limited Liability Company (L.L.C.) or Limited Company (L.C.)., then the documents should typically be signed by the Company's "Managing Member."*
- *If the applicant is a partnership, then typically a partner can sign on behalf of the partnership.*
- *If the applicant is a limited partnership, then the general partner must sign and be identified as the "general partner" of the named partnership.*
- *If the applicant is a trustee, then they must include their title of "trustee."*
- *In each instance, first determine the applicant's status, e.g., individual, corporate, trust, partnership, estate, etc., and then use the appropriate format for that ownership.*

Under penalties of perjury, I declare that I have read the foregoing Affidavit of Authorization and that the facts stated in it are true.

Signature

12-16-21
Date

**************NOTE: NOTARY PUBLIC IS NOT REQUIRED FOR ADMINISTRATIVE APPROVALS**************
ALL OTHER APPLICATION TYPES MUST BE NOTARIZED

STATE OF FLORIDA
COUNTY OF LEE

The foregoing instrument was sworn to (or affirmed) and subscribed before me by means of ☒ physical presence or ☐ online notarization, this 16 day of Dec, 20 21, by Carl Daniel Pierce (name of person providing oath or affirmation), who is personally known to me or who has produced Drivers Lic. (type of identification) as identification.

STAMP/SEAL

CAROLYN FENICE
Notary Public, State of Ohio
My Commission Expires

Carolyn Fenice
Signature of Notary Public

LIABILITY COMPANY (L.L.C.), LIMITED COMPANY (L.C.), PARTNERSHIP, LIMITED PARTNERSHIP, OR TRUSTEE

I, Mark Eiss (name), as Owner (owner/title) of 1 Erica St (address of property), swear or affirm under oath, that I am the owner or the authorized representative of the owner(s) of the property and that:

1. I have full authority to secure the approval(s) requested and to impose covenants and restrictions on the referenced property as a result of any action approved by the County in accordance with this application and the Land Development Code;
2. All answers to the questions in this application and any sketches, data or other supplementary matter attached hereto and made a part of this application are honest and true;
3. I have authorized the staff of Lee County Community Development to enter upon the property during normal working hours for the purpose of investigating and evaluating the request made thru this application; and that
4. The property will not be transferred, conveyed, sold or subdivided unencumbered by the conditions and restrictions imposed by the approved action.

Notes:

- *If the applicant is a corporation, then it is usually executed by the corp. pres. or v. pres.*
- *If the applicant is a Limited Liability Company (L.L.C.) or Limited Company (L.C.)., then the documents should typically be signed by the Company's "Managing Member."*
- *If the applicant is a partnership, then typically a partner can sign on behalf of the partnership.*
- *If the applicant is a limited partnership, then the general partner must sign and be identified as the "general partner" of the named partnership.*
- *If the applicant is a trustee, then they must include their title of "trustee."*
- *In each instance, first determine the applicant's status, e.g., individual, corporate, trust, partnership, estate, etc., and then use the appropriate format for that ownership.*

Under penalties of perjury, I declare that I have read the foregoing Affidavit of Authorization and that the facts stated in it are true.

Mark Eiss
Signature

12 23 2021
Date

**************NOTE: NOTARY PUBLIC IS NOT REQUIRED FOR ADMINISTRATIVE APPROVALS**************
ALL OTHER APPLICATION TYPES MUST BE NOTARIZED

STATE OF FLORIDA
COUNTY OF LEE

The foregoing instrument was sworn to (or affirmed) and subscribed before me by means of ☑ physical presence or ☐ online notarization, this 23rd day of December, 20 21, by Mark Eiss (name of person providing oath or affirmation), who is personally known to me or who has produced _____ (type of identification) as identification.

STAMP/SEAL

NOTARY PUBLIC STATE OF FLORIDA
CAROLYN JOY MLSNA-HIETALA
Notary Public - State of Florida
Commission # GG 212633
My Comm. Expires Apr 29, 2022
Bonded through National Notary Assn.

Carolyn Joy Mlsna-Hietala
Signature of Notary Public

LIABILITY COMPANY (L.L.C.), LIMITED COMPANY (L.C.), PARTNERSHIP, LIMITED PARTNERSHIP, OR TRUSTEE

I, Bradley Gauthier (name), as Owner (owner/title) of 2 Hoyt St (address of property), swear or affirm under oath, that I am the owner or the authorized representative of the owner(s) of the property and that:

1. I have full authority to secure the approval(s) requested and to impose covenants and restrictions on the referenced property as a result of any action approved by the County in accordance with this application and the Land Development Code;
2. All answers to the questions in this application and any sketches, data or other supplementary matter attached hereto and made a part of this application are honest and true;
3. I have authorized the staff of Lee County Community Development to enter upon the property during normal working hours for the purpose of investigating and evaluating the request made thru this application; and that
4. The property will not be transferred, conveyed, sold or subdivided unencumbered by the conditions and restrictions imposed by the approved action.

Notes:

- *If the applicant is a corporation, then it is usually executed by the corp. pres. or v. pres.*
- *If the applicant is a Limited Liability Company (L.L.C.) or Limited Company (L.C.)., then the documents should typically be signed by the Company's "Managing Member."*
- *If the applicant is a partnership, then typically a partner can sign on behalf of the partnership.*
- *If the applicant is a limited partnership, then the general partner must sign and be identified as the "general partner" of the named partnership.*
- *If the applicant is a trustee, then they must include their title of "trustee."*
- *In each instance, first determine the applicant's status, e.g., individual, corporate, trust, partnership, estate, etc., and then use the appropriate format for that ownership.*

Under penalties of perjury, I declare that I have read the foregoing Affidavit of Authorization and that the facts stated in it are true.

B. B. Gauthier
Signature

12-23-21
Date

**************NOTE: NOTARY PUBLIC IS NOT REQUIRED FOR ADMINISTRATIVE APPROVALS**************
ALL OTHER APPLICATION TYPES MUST BE NOTARIZED

STATE OF FLORIDA
COUNTY OF LEE

The foregoing instrument was sworn to (or affirmed) and subscribed before me by means of ☒ physical presence or ☐ online notarization, this 23rd day of December, 20 21, by Bradley Gauthier (name of person providing oath or affirmation), who is personally known to me or who has produced _____ (type of identification) as identification.

STAMP/SEAL

CAROLYN JOY MLSNA-HIETALA
Notary Public - State of Florida
Commission # GG 212633
My Comm. Expires Apr 29, 2022
Bonded through National Notary Assn.

Carolyn Joy Mlsna-Hietala
Signature of Notary Public

LIABILITY COMPANY (L.L.C.), LIMITED COMPANY (L.C.), PARTNERSHIP, LIMITED PARTNERSHIP, OR TRUSTEE

I, RICHARD H. STROBEL (name), as Owner (owner/title) of 1 ELDER STREET, ALVA FL 33920 (address of property), swear or affirm under oath, that I am the owner or the authorized representative of the owner(s) of the property and that:

1. I have full authority to secure the approval(s) requested and to impose covenants and restrictions on the referenced property as a result of any action approved by the County in accordance with this application and the Land Development Code;
2. All answers to the questions in this application and any sketches, data or other supplementary matter attached hereto and made a part of this application are honest and true;
3. I have authorized the staff of Lee County Community Development to enter upon the property during normal working hours for the purpose of investigating and evaluating the request made thru this application; and that
4. The property will not be transferred, conveyed, sold or subdivided unencumbered by the conditions and restrictions imposed by the approved action.

Notes:

- *If the applicant is a corporation, then it is usually executed by the corp. pres. or v. pres.*
- *If the applicant is a Limited Liability Company (L.L.C.) or Limited Company (L.C.)., then the documents should typically be signed by the Company's "Managing Member."*
- *If the applicant is a partnership, then typically a partner can sign on behalf of the partnership.*
- *If the applicant is a limited partnership, then the general partner must sign and be identified as the "general partner" of the named partnership.*
- *If the applicant is a trustee, then they must include their title of "trustee."*
- *In each instance, first determine the applicant's status, e.g., individual, corporate, trust, partnership, estate, etc., and then use the appropriate format for that ownership.*

Under penalties of perjury, I declare that I have read the foregoing Affidavit of Authorization and that the facts stated in it are true.

Richard H. Strobel
Signature

12/14/21
Date

**************NOTE: NOTARY PUBLIC IS NOT REQUIRED FOR ADMINISTRATIVE APPROVALS**************
ALL OTHER APPLICATION TYPES MUST BE NOTARIZED

~~**STATE OF FLORIDA**~~ State of New Jersey
~~**COUNTY OF LEE**~~ County of Sussex

The foregoing instrument was sworn to (or affirmed) and subscribed before me by means of ☒ physical presence or ☐ online notarization, this 14th day of December, 20 21, by Richard Strobel (name of person providing oath or affirmation), who is personally known to me or who has produced Driver License (type of identification) as identification.

STAMP/SEAL

TYLER ORSILLO
Notary Public of New Jersey
Commission ID# 2460254
Commission Expires 9/16/2026

Tyler Orsillo
Signature of Notary Public

LIABILITY COMPANY (L.L.C.), LIMITED COMPANY (L.C.), PARTNERSHIP, LIMITED PARTNERSHIP, OR TRUSTEE

I, NORMAN R HOLDEN (name), as Owner (owner/title) of 2 FIG ST. ALVA FL 33920 (address of property), swear or affirm under oath, that I am the owner or the authorized representative of the owner(s) of the property and that:

1. I have full authority to secure the approval(s) requested and to impose covenants and restrictions on the referenced property as a result of any action approved by the County in accordance with this application and the Land Development Code;
2. All answers to the questions in this application and any sketches, data or other supplementary matter attached hereto and made a part of this application are honest and true;
3. I have authorized the staff of Lee County Community Development to enter upon the property during normal working hours for the purpose of investigating and evaluating the request made thru this application; and that
4. The property will not be transferred, conveyed, sold or subdivided unencumbered by the conditions and restrictions imposed by the approved action.

Notes:

- *If the applicant is a corporation, then it is usually executed by the corp. pres. or v. pres.*
- *If the applicant is a Limited Liability Company (L.L.C.) or Limited Company (L.C.)., then the documents should typically be signed by the Company's "Managing Member."*
- *If the applicant is a partnership, then typically a partner can sign on behalf of the partnership.*
- *If the applicant is a limited partnership, then the general partner must sign and be identified as the "general partner" of the named partnership.*
- *If the applicant is a trustee, then they must include their title of "trustee."*
- *In each instance, first determine the applicant's status, e.g., individual, corporate, trust, partnership, estate, etc., and then use the appropriate format for that ownership.*

Under penalties of perjury, I declare that I have read the foregoing Affidavit of Authorization and that the facts stated in it are true.

Norman R Holden
Signature

12-17-2021
Date

**************NOTE: NOTARY PUBLIC IS NOT REQUIRED FOR ADMINISTRATIVE APPROVALS**************
ALL OTHER APPLICATION TYPES MUST BE NOTARIZED

STATE OF ~~FLORIDA~~ NEW JERSEY
COUNTY OF ~~LEE~~ SUSSEX

The foregoing instrument was sworn to (or affirmed) and subscribed before me by means of ☑ physical presence or ☐ online notarization, this 17 day of December, 20 21, by NORMAN HOLDEN (name of person providing oath or affirmation), who is personally known to me or who has produced NEW JERSEY DRIVERS LICENSE (type of identification) as identification.

STAMP/SEAL

TAHJA N MENDOZA
NOTARY PUBLIC
STATE OF NEW JERSEY
ID = 50130094
MY COMMISSION EXPIRES JUNE 30, 2025

Tahja N Mendoza
Signature of Notary Public

LIABILITY COMPANY (L.L.C.), LIMITED COMPANY (L.C.), PARTNERSHIP, LIMITED PARTNERSHIP, OR TRUSTEE

I, Janis M. Weaver (name), as Owner (owner/title) of 2 Jute St. Alva FL 33920 (address of property), swear or affirm under oath, that I am the owner or the authorized representative of the owner(s) of the property and that:

1. I have full authority to secure the approval(s) requested and to impose covenants and restrictions on the referenced property as a result of any action approved by the County in accordance with this application and the Land Development Code;
2. All answers to the questions in this application and any sketches, data or other supplementary matter attached hereto and made a part of this application are honest and true;
3. I have authorized the staff of Lee County Community Development to enter upon the property during normal working hours for the purpose of investigating and evaluating the request made thru this application; and that
4. The property will not be transferred, conveyed, sold or subdivided unencumbered by the conditions and restrictions imposed by the approved action.

Notes:

- *If the applicant is a corporation, then it is usually executed by the corp. pres. or v. pres.*
- *If the applicant is a Limited Liability Company (L.L.C.) or Limited Company (L.C.)., then the documents should typically be signed by the Company's "Managing Member."*
- *If the applicant is a partnership, then typically a partner can sign on behalf of the partnership.*
- *If the applicant is a limited partnership, then the general partner must sign and be identified as the "general partner" of the named partnership.*
- *If the applicant is a trustee, then they must include their title of "trustee."*
- *In each instance, first determine the applicant's status, e.g., individual, corporate, trust, partnership, estate, etc., and then use the appropriate format for that ownership.*

Under penalties of perjury, I declare that I have read the foregoing Affidavit of Authorization and that the facts stated in it are true.

Janis M. Weaver
Signature

12-23-2021
Date

**************NOTE: NOTARY PUBLIC IS NOT REQUIRED FOR ADMINISTRATIVE APPROVALS**************
ALL OTHER APPLICATION TYPES MUST BE NOTARIZED

STATE OF FLORIDA
COUNTY OF LEE

The foregoing instrument was sworn to (or affirmed) and subscribed before me by means of ☒ physical presence or ☐ online notarization, this 23rd day of December, 2021, by Janis Weaver (name of person providing oath or affirmation), who is personally known to me or who has produced _____ (type of identification) as identification.

STAMP/SEAL

CAROLYN JOY MLSNA-HIETALA
Notary Public - State of Florida
Commission # GG 212633
My Comm. Expires Apr 29, 2022
Bonded through National Notary Assn.

Carolyn Joy Mlsna-Hietala
Signature of Notary Public

LIABILITY COMPANY (L.L.C.), LIMITED COMPANY (L.C.), PARTNERSHIP, LIMITED PARTNERSHIP, OR TRUSTEE

I, Teresa Ann Snyder (name), as Owner (owner/title) of 7 D;11 (address of property), swear or affirm under oath, that I am the owner or the authorized representative of the owner(s) of the property and that:

1. I have full authority to secure the approval(s) requested and to impose covenants and restrictions on the referenced property as a result of any action approved by the County in accordance with this application and the Land Development Code;
2. All answers to the questions in this application and any sketches, data or other supplementary matter attached hereto and made a part of this application are honest and true;
3. I have authorized the staff of Lee County Community Development to enter upon the property during normal working hours for the purpose of investigating and evaluating the request made thru this application; and that
4. The property will not be transferred, conveyed, sold or subdivided unencumbered by the conditions and restrictions imposed by the approved action.

Notes:

- *If the applicant is a corporation, then it is usually executed by the corp. pres. or v. pres.*
- *If the applicant is a Limited Liability Company (L.L.C.) or Limited Company (L.C.)., then the documents should typically be signed by the Company's "Managing Member."*
- *If the applicant is a partnership, then typically a partner can sign on behalf of the partnership.*
- *If the applicant is a limited partnership, then the general partner must sign and be identified as the "general partner" of the named partnership.*
- *If the applicant is a trustee, then they must include their title of "trustee."*
- *In each instance, first determine the applicant's status, e.g., individual, corporate, trust, partnership, estate, etc., and then use the appropriate format for that ownership.*

Under penalties of perjury, I declare that I have read the foregoing Affidavit of Authorization and that the facts stated in it are true.

Teresa Ann Snyder
Signature

12/21/2021
Date

**************NOTE: NOTARY PUBLIC IS NOT REQUIRED FOR ADMINISTRATIVE APPROVALS**************
ALL OTHER APPLICATION TYPES MUST BE NOTARIZED

STATE OF FLORIDA
COUNTY OF LEE

The foregoing instrument was sworn to (or affirmed) and subscribed before me by means of ☒ physical presence or ☐ online notarization, this 21 day of Dec, 20 21, by Teresa Snyder (name of person providing oath or affirmation), who is personally known to me or who has produced Driver License (type of identification) as identification.

STAMP/SEAL

Signature of Notary Public

CHRISTINA MILLER
Notary Public
State of Ohio
My Comm. Expires
February 16, 2025

LIABILITY COMPANY (L.L.C.), LIMITED COMPANY (L.C.), PARTNERSHIP, LIMITED PARTNERSHIP, OR TRUSTEE

I, James Snyder (name), as Owner (owner/title) of 14 Elder (address of property), swear or affirm under oath, that I am the owner or the authorized representative of the owner(s) of the property and that:

1. I have full authority to secure the approval(s) requested and to impose covenants and restrictions on the referenced property as a result of any action approved by the County in accordance with this application and the Land Development Code;
2. All answers to the questions in this application and any sketches, data or other supplementary matter attached hereto and made a part of this application are honest and true;
3. I have authorized the staff of Lee County Community Development to enter upon the property during normal working hours for the purpose of investigating and evaluating the request made thru this application; and that
4. The property will not be transferred, conveyed, sold or subdivided unencumbered by the conditions and restrictions imposed by the approved action.

Notes:

- *If the applicant is a corporation, then it is usually executed by the corp. pres. or v. pres.*
- *If the applicant is a Limited Liability Company (L.L.C.) or Limited Company (L.C.)., then the documents should typically be signed by the Company's "Managing Member."*
- *If the applicant is a partnership, then typically a partner can sign on behalf of the partnership.*
- *If the applicant is a limited partnership, then the general partner must sign and be identified as the "general partner" of the named partnership.*
- *If the applicant is a trustee, then they must include their title of "trustee."*
- *In each instance, first determine the applicant's status, e.g., individual, corporate, trust, partnership, estate, etc., and then use the appropriate format for that ownership.*

Under penalties of perjury, I declare that I have read the foregoing Affidavit of Authorization and that the facts stated in it are true.

James Snyder
Signature

Dec 21, 2021
Date

**************NOTE: NOTARY PUBLIC IS NOT REQUIRED FOR ADMINISTRATIVE APPROVALS**************
ALL OTHER APPLICATION TYPES MUST BE NOTARIZED

STATE OF FLORIDA
COUNTY OF LEE

The foregoing instrument was sworn to (or affirmed) and subscribed before me by means of ☒ physical presence or ☐ online notarization, this 21 day of December, 20 21, by James Snyder (name of person providing oath or affirmation), who is personally known to me or who has produced Driver License (type of identification) as identification.

STAMP/SEAL

Signature of Notary Public

CHRISTINA MILLER
Notary Public
State of Ohio
My Comm. Expires
February 16, 2025

LIABILITY COMPANY (L.L.C.), LIMITED COMPANY (L.C.), PARTNERSHIP, LIMITED PARTNERSHIP, OR TRUSTEE

I, ALLEN M. VINE (name), as Owner (owner/title) of 11 ALOE ALVA FL. 33920 (address of property), swear or affirm under oath, that I am the owner or the authorized representative of the owner(s) of the property and that:

1. I have full authority to secure the approval(s) requested and to impose covenants and restrictions on the referenced property as a result of any action approved by the County in accordance with this application and the Land Development Code;
2. All answers to the questions in this application and any sketches, data or other supplementary matter attached hereto and made a part of this application are honest and true;
3. I have authorized the staff of Lee County Community Development to enter upon the property during normal working hours for the purpose of investigating and evaluating the request made thru this application; and that
4. The property will not be transferred, conveyed, sold or subdivided unencumbered by the conditions and restrictions imposed by the approved action.

Notes:

- *If the applicant is a corporation, then it is usually executed by the corp. pres. or v. pres.*
- *If the applicant is a Limited Liability Company (L.L.C.) or Limited Company (L.C.)., then the documents should typically be signed by the Company's "Managing Member."*
- *If the applicant is a partnership, then typically a partner can sign on behalf of the partnership.*
- *If the applicant is a limited partnership, then the general partner must sign and be identified as the "general partner" of the named partnership.*
- *If the applicant is a trustee, then they must include their title of "trustee."*
- *In each instance, first determine the applicant's status, e.g., individual, corporate, trust, partnership, estate, etc., and then use the appropriate format for that ownership.*

Under penalties of perjury, I declare that I have read the foregoing Affidavit of Authorization and that the facts stated in it are true.

Allen M Vine
Signature

12-18-2021
Date

**************NOTE: NOTARY PUBLIC IS NOT REQUIRED FOR ADMINISTRATIVE APPROVALS**************
ALL OTHER APPLICATION TYPES MUST BE NOTARIZED

STATE OF FLORIDA
COUNTY OF LEE

The foregoing instrument was sworn to (or affirmed) and subscribed before me by means of ☑ physical presence or ☐ online notarization, this 18th day of December, 2021, by Allen Vine (name of person providing oath or affirmation), who is personally known to me or who has produced Drivers License (type of identification) as identification.

STAMP/SEAL

Josiah Nabi
Signature of Notary Public

NOTARY PUBLIC JOSIAH NABI STATE OF WISCONSIN

 Exp: 9-16-25

LIABILITY COMPANY (L.L.C.), LIMITED COMPANY (L.C.), PARTNERSHIP, LIMITED PARTNERSHIP, OR TRUSTEE

I, Barbara Fisher (name), as Owner (owner/title) of 4 Grape St (address of property), swear or affirm under oath, that I am the owner or the authorized representative of the owner(s) of the property and that:

1. I have full authority to secure the approval(s) requested and to impose covenants and restrictions on the referenced property as a result of any action approved by the County in accordance with this application and the Land Development Code;
2. All answers to the questions in this application and any sketches, data or other supplementary matter attached hereto and made a part of this application are honest and true;
3. I have authorized the staff of Lee County Community Development to enter upon the property during normal working hours for the purpose of investigating and evaluating the request made thru this application; and that
4. The property will not be transferred, conveyed, sold or subdivided unencumbered by the conditions and restrictions imposed by the approved action.

Notes:

- *If the applicant is a corporation, then it is usually executed by the corp. pres. or v. pres.*
- *If the applicant is a Limited Liability Company (L.L.C.) or Limited Company (L.C.)., then the documents should typically be signed by the Company's "Managing Member."*
- *If the applicant is a partnership, then typically a partner can sign on behalf of the partnership.*
- *If the applicant is a limited partnership, then the general partner must sign and be identified as the "general partner" of the named partnership.*
- *If the applicant is a trustee, then they must include their title of "trustee."*
- *In each instance, first determine the applicant's status, e.g., individual, corporate, trust, partnership, estate, etc., and then use the appropriate format for that ownership.*

Under penalties of perjury, I declare that I have read the foregoing Affidavit of Authorization and that the facts stated in it are true.

Barbara Fisher
Signature

11/30/2021
Date

**************NOTE: NOTARY PUBLIC IS NOT REQUIRED FOR ADMINISTRATIVE APPROVALS**************
ALL OTHER APPLICATION TYPES MUST BE NOTARIZED

STATE OF FLORIDA
COUNTY OF LEE

The foregoing instrument was sworn to (or affirmed) and subscribed before me by means of ☑ physical presence or ☐ online notarization, this 30th day of November, 2021, by Barbara Fisher (name of person providing oath or affirmation), who is personally known to me or who has produced _____ (type of identification) as identification.

STAMP/SEAL

CAROLYN JOY MLSNA-HIETALA
Notary Public - State of Florida
Commission # GG 212633
My Comm. Expires Apr 29, 2022
Bonded through National Notary Assn.

Carolyn Joy Mlsna-Hietala
Signature of Notary Public

LIABILITY COMPANY (L.L.C.), LIMITED COMPANY (L.C.), PARTNERSHIP, LIMITED PARTNERSHIP, OR TRUSTEE

I, W PARLEE (name), as Owner (owner/title) of 9 DILL ST (address of property), swear or affirm under oath, that I am the owner or the authorized representative of the owner(s) of the property and that:

1. I have full authority to secure the approval(s) requested and to impose covenants and restrictions on the referenced property as a result of any action approved by the County in accordance with this application and the Land Development Code;
2. All answers to the questions in this application and any sketches, data or other supplementary matter attached hereto and made a part of this application are honest and true;
3. I have authorized the staff of Lee County Community Development to enter upon the property during normal working hours for the purpose of investigating and evaluating the request made thru this application; and that
4. The property will not be transferred, conveyed, sold or subdivided unencumbered by the conditions and restrictions imposed by the approved action.

Notes:

- *If the applicant is a corporation, then it is usually executed by the corp. pres. or v. pres.*
- *If the applicant is a Limited Liability Company (L.L.C.) or Limited Company (L.C.)., then the documents should typically be signed by the Company's "Managing Member."*
- *If the applicant is a partnership, then typically a partner can sign on behalf of the partnership.*
- *If the applicant is a limited partnership, then the general partner must sign and be identified as the "general partner" of the named partnership.*
- *If the applicant is a trustee, then they must include their title of "trustee."*
- *In each instance, first determine the applicant's status, e.g., individual, corporate, trust, partnership, estate, etc., and then use the appropriate format for that ownership.*

Under penalties of perjury, I declare that I have read the foregoing Affidavit of Authorization and that the facts stated in it are true.

W Parlee
Signature

Nov 30 /21
Date

**************NOTE: NOTARY PUBLIC IS NOT REQUIRED FOR ADMINISTRATIVE APPROVALS**************
ALL OTHER APPLICATION TYPES MUST BE NOTARIZED

STATE OF FLORIDA
COUNTY OF LEE

The foregoing instrument was sworn to (or affirmed) and subscribed before me by means of ☑ physical presence or ☐ online notarization, this 30th day of November, 2021, by Wayne Parlee (name of person providing oath or affirmation), who is personally known to me or who has produced _____ (type of identification) as identification.

STAMP/SEAL

CAROLYN JOY MLSNA-HIETALA
Notary Public - State of Florida
Commission # GG 212633
My Comm. Expires Apr 29, 2022
Bonded through National Notary Assn.

Carolyn Joy Mlsna-Hietala
Signature of Notary Public

LIABILITY COMPANY (L.L.C.), LIMITED COMPANY (L.C.), PARTNERSHIP, LIMITED PARTNERSHIP, OR TRUSTEE

I, STACIE FRABIS (name), as Owner (owner/title) of 1 BASIL (address of property), swear or affirm under oath, that I am the owner or the authorized representative of the owner(s) of the property and that:

1. I have full authority to secure the approval(s) requested and to impose covenants and restrictions on the referenced property as a result of any action approved by the County in accordance with this application and the Land Development Code;
2. All answers to the questions in this application and any sketches, data or other supplementary matter attached hereto and made a part of this application are honest and true;
3. I have authorized the staff of Lee County Community Development to enter upon the property during normal working hours for the purpose of investigating and evaluating the request made thru this application; and that
4. The property will not be transferred, conveyed, sold or subdivided unencumbered by the conditions and restrictions imposed by the approved action.

Notes:

- *If the applicant is a corporation, then it is usually executed by the corp. pres. or v. pres.*
- *If the applicant is a Limited Liability Company (L.L.C.) or Limited Company (L.C.)., then the documents should typically be signed by the Company's "Managing Member."*
- *If the applicant is a partnership, then typically a partner can sign on behalf of the partnership.*
- *If the applicant is a limited partnership, then the general partner must sign and be identified as the "general partner" of the named partnership.*
- *If the applicant is a trustee, then they must include their title of "trustee."*
- *In each instance, first determine the applicant's status, e.g., individual, corporate, trust, partnership, estate, etc., and then use the appropriate format for that ownership.*

Under penalties of perjury, I declare that I have read the foregoing Affidavit of Authorization and that the facts stated in it are true.

Stacie Frabis
Signature

11/30/21
Date

**************NOTE: NOTARY PUBLIC IS NOT REQUIRED FOR ADMINISTRATIVE APPROVALS**************
ALL OTHER APPLICATION TYPES MUST BE NOTARIZED

STATE OF FLORIDA
COUNTY OF LEE

The foregoing instrument was sworn to (or affirmed) and subscribed before me by means of ☒ physical presence or ☐ online notarization, this 30th day of November, 20 21, by Stacie Frabis (name of person providing oath or affirmation), who is personally known to me or who has produced _____ (type of identification) as identification.

STAMP/SEAL

CAROLYN JOY MLSNA-HIETALA
Notary Public - State of Florida
Commission # GG 212633
My Comm. Expires Apr 29, 2022
Bonded through National Notary Assn.

Carolyn Joy Mlsna Hietala
Signature of Notary Public

LIABILITY COMPANY (L.L.C.), LIMITED COMPANY (L.C.), PARTNERSHIP, LIMITED PARTNERSHIP, OR TRUSTEE

I, Janet Kemp (name), as Owner (owner/title) of 4 Kelp (address of property), swear or affirm under oath, that I am the owner or the authorized representative of the owner(s) of the property and that:

1. I have full authority to secure the approval(s) requested and to impose covenants and restrictions on the referenced property as a result of any action approved by the County in accordance with this application and the Land Development Code;
2. All answers to the questions in this application and any sketches, data or other supplementary matter attached hereto and made a part of this application are honest and true;
3. I have authorized the staff of Lee County Community Development to enter upon the property during normal working hours for the purpose of investigating and evaluating the request made thru this application; and that
4. The property will not be transferred, conveyed, sold or subdivided unencumbered by the conditions and restrictions imposed by the approved action.

Notes:

- *If the applicant is a corporation, then it is usually executed by the corp. pres. or v. pres.*
- *If the applicant is a Limited Liability Company (L.L.C.) or Limited Company (L.C.)., then the documents should typically be signed by the Company's "Managing Member."*
- *If the applicant is a partnership, then typically a partner can sign on behalf of the partnership.*
- *If the applicant is a limited partnership, then the general partner must sign and be identified as the "general partner" of the named partnership.*
- *If the applicant is a trustee, then they must include their title of "trustee."*
- *In each instance, first determine the applicant's status, e.g., individual, corporate, trust, partnership, estate, etc., and then use the appropriate format for that ownership.*

Under penalties of perjury, I declare that I have read the foregoing Affidavit of Authorization and that the facts stated in it are true.

Signature

12-3-2021
Date

**********NOTE: NOTARY PUBLIC IS NOT REQUIRED FOR ADMINISTRATIVE APPROVALS**********
ALL OTHER APPLICATION TYPES MUST BE NOTARIZED

STATE OF FLORIDA
COUNTY OF LEE

The foregoing instrument was sworn to (or affirmed) and subscribed before me by means of ☒ physical presence or ☐ online notarization, this 3rd day of December, 20 21, by Janet Kemp (name of person providing oath or affirmation), who is personally known to me or who has produced _____ (type of identification) as identification.

STAMP/SEAL

CAROLYN JOY MLSNA-HIETALA
Notary Public - State of Florida
Commission # GG 212633
My Comm. Expires Apr 29, 2022
Bonded through National Notary Assn.

Carolyn Joy Mlsna-Hietala
Signature of Notary Public

LIABILITY COMPANY (L.L.C.), LIMITED COMPANY (L.C.), PARTNERSHIP, LIMITED PARTNERSHIP, OR TRUSTEE

I, JOSEPH T BLUEMEL (name), as Owner (owner/title) of 18 ASHE OAK PARK ALVA FL. (address of property), swear or affirm under oath, that I am the owner or the authorized representative of the owner(s) of the property and that:

1. I have full authority to secure the approval(s) requested and to impose covenants and restrictions on the referenced property as a result of any action approved by the County in accordance with this application and the Land Development Code;
2. All answers to the questions in this application and any sketches, data or other supplementary matter attached hereto and made a part of this application are honest and true;
3. I have authorized the staff of Lee County Community Development to enter upon the property during normal working hours for the purpose of investigating and evaluating the request made thru this application; and that
4. The property will not be transferred, conveyed, sold or subdivided unencumbered by the conditions and restrictions imposed by the approved action.

Notes:

- *If the applicant is a corporation, then it is usually executed by the corp. pres. or v. pres.*
- *If the applicant is a Limited Liability Company (L.L.C.) or Limited Company (L.C.)., then the documents should typically be signed by the Company's "Managing Member."*
- *If the applicant is a partnership, then typically a partner can sign on behalf of the partnership.*
- *If the applicant is a limited partnership, then the general partner must sign and be identified as the "general partner" of the named partnership.*
- *If the applicant is a trustee, then they must include their title of "trustee."*
- *In each instance, first determine the applicant's status, e.g., individual, corporate, trust, partnership, estate, etc., and then use the appropriate format for that ownership.*

Under penalties of perjury, I declare that I have read the foregoing Affidavit of Authorization and that the facts stated in it are true.

Joseph T Bluemel
Signature

12/1/2021
Date

************NOTE: NOTARY PUBLIC IS NOT REQUIRED FOR ADMINISTRATIVE APPROVALS************
ALL OTHER APPLICATION TYPES MUST BE NOTARIZED

STATE OF FLORIDA
COUNTY OF LEE

The foregoing instrument was sworn to (or affirmed) and subscribed before me by means of ☐ physical presence or ☐ online notarization, this 1 day of Dec., 20 21, by Jackie Monti (name of person providing oath or affirmation), who is personally known to me or who has produced Joseph Bluemel (type of identification) as identification.

Jackie Monti
Signature of Notary Public

STAMP/SEAL

JACQUELINE J MONTI
Notary Public
State of Wisconsin

12/28/24
commission exp

LIABILITY COMPANY (L.L.C.), LIMITED COMPANY (L.C.), PARTNERSHIP, LIMITED PARTNERSHIP, OR TRUSTEE

I, LLOYD WHITTAKER (name), as Owner (owner/title) of 25 ALOE ST. (address of property), swear or affirm under oath, that I am the owner or the authorized representative of the owner(s) of the property and that:

1. I have full authority to secure the approval(s) requested and to impose covenants and restrictions on the referenced property as a result of any action approved by the County in accordance with this application and the Land Development Code;
2. All answers to the questions in this application and any sketches, data or other supplementary matter attached hereto and made a part of this application are honest and true;
3. I have authorized the staff of Lee County Community Development to enter upon the property during normal working hours for the purpose of investigating and evaluating the request made thru this application; and that
4. The property will not be transferred, conveyed, sold or subdivided unencumbered by the conditions and restrictions imposed by the approved action.

Notes:

- *If the applicant is a corporation, then it is usually executed by the corp. pres. or v. pres.*
- *If the applicant is a Limited Liability Company (L.L.C.) or Limited Company (L.C.)., then the documents should typically be signed by the Company's "Managing Member."*
- *If the applicant is a partnership, then typically a partner can sign on behalf of the partnership.*
- *If the applicant is a limited partnership, then the general partner must sign and be identified as the "general partner" of the named partnership.*
- *If the applicant is a trustee, then they must include their title of "trustee."*
- *In each instance, first determine the applicant's status, e.g., individual, corporate, trust, partnership, estate, etc., and then use the appropriate format for that ownership.*

Under penalties of perjury, I declare that I have read the foregoing Affidavit of Authorization and that the facts stated in it are true.

Lloyd Whittaker
Signature

Dec 9, 2021
Date

**************NOTE: NOTARY PUBLIC IS NOT REQUIRED FOR ADMINISTRATIVE APPROVALS**************
ALL OTHER APPLICATION TYPES MUST BE NOTARIZED

STATE OF FLORIDA
COUNTY OF LEE

The foregoing instrument was sworn to (or affirmed) and subscribed before me by means of ☒ physical presence or ☐ online notarization, this 9th day of Dec., 20 21, by Lloyd Whittaker (name of person providing oath or affirmation), who is personally known to me or who has produced _____ (type of identification) as identification.

STAMP/SEAL

CAROLYN JOY MLSNA-HIETALA
Notary Public - State of Florida
Commission # GG 212633
My Comm. Expires Apr 29, 2022
Bonded through National Notary Assn.

Carolyn Joy Mlsna-Hietala
Signature of Notary Public

LIABILITY COMPANY (L.L.C.), LIMITED COMPANY (L.C.), PARTNERSHIP, LIMITED PARTNERSHIP, OR TRUSTEE

I, Carol Ann Chandley (name), as Owner (owner/title) of 8 Cole St (address of property), swear or affirm under oath, that I am the owner or the authorized representative of the owner(s) of the property and that:

1. I have full authority to secure the approval(s) requested and to impose covenants and restrictions on the referenced property as a result of any action approved by the County in accordance with this application and the Land Development Code;
2. All answers to the questions in this application and any sketches, data or other supplementary matter attached hereto and made a part of this application are honest and true;
3. I have authorized the staff of Lee County Community Development to enter upon the property during normal working hours for the purpose of investigating and evaluating the request made thru this application; and that
4. The property will not be transferred, conveyed, sold or subdivided unencumbered by the conditions and restrictions imposed by the approved action.

Notes:

- *If the applicant is a corporation, then it is usually executed by the corp. pres. or v. pres.*
- *If the applicant is a Limited Liability Company (L.L.C.) or Limited Company (L.C.)., then the documents should typically be signed by the Company's "Managing Member."*
- *If the applicant is a partnership, then typically a partner can sign on behalf of the partnership.*
- *If the applicant is a limited partnership, then the general partner must sign and be identified as the "general partner" of the named partnership.*
- *If the applicant is a trustee, then they must include their title of "trustee."*
- *In each instance, first determine the applicant's status, e.g., individual, corporate, trust, partnership, estate, etc., and then use the appropriate format for that ownership.*

Under penalties of perjury, I declare that I have read the foregoing Affidavit of Authorization and that the facts stated in it are true.

Carol Ann Chandley
Signature

12-9-2021
Date

**************NOTE: NOTARY PUBLIC IS NOT REQUIRED FOR ADMINISTRATIVE APPROVALS**************
ALL OTHER APPLICATION TYPES MUST BE NOTARIZED

STATE OF FLORIDA
COUNTY OF LEE

The foregoing instrument was sworn to (or affirmed) and subscribed before me by means of ☒ physical presence or ☐ online notarization, this 9th day of December, 20 21, by Carol Chandley (name of person providing oath or affirmation), who is personally known to me or who has produced _____ (type of identification) as identification.

STAMP/SEAL

CAROLYN JOY MLSNA-HIETALA
Notary Public - State of Florida
Commission # GG 212633
My Comm. Expires Apr 29, 2022
Bonded through National Notary Assn.

Carolyn Joy Mlsna Hietala
Signature of Notary Public

LIABILITY COMPANY (L.L.C.), LIMITED COMPANY (L.C.), PARTNERSHIP, LIMITED PARTNERSHIP, OR TRUSTEE

I, Roger Maynard (name), as Owner (owner/title) of 9 JUTE (address of property), swear or affirm under oath, that I am the owner or the authorized representative of the owner(s) of the property and that:

1. I have full authority to secure the approval(s) requested and to impose covenants and restrictions on the referenced property as a result of any action approved by the County in accordance with this application and the Land Development Code;
2. All answers to the questions in this application and any sketches, data or other supplementary matter attached hereto and made a part of this application are honest and true;
3. I have authorized the staff of Lee County Community Development to enter upon the property during normal working hours for the purpose of investigating and evaluating the request made thru this application; and that
4. The property will not be transferred, conveyed, sold or subdivided unencumbered by the conditions and restrictions imposed by the approved action.

Notes:

- *If the applicant is a corporation, then it is usually executed by the corp. pres. or v. pres.*
- *If the applicant is a Limited Liability Company (L.L.C.) or Limited Company (L.C.)., then the documents should typically be signed by the Company's "Managing Member."*
- *If the applicant is a partnership, then typically a partner can sign on behalf of the partnership.*
- *If the applicant is a limited partnership, then the general partner must sign and be identified as the "general partner" of the named partnership.*
- *If the applicant is a trustee, then they must include their title of "trustee."*
- *In each instance, first determine the applicant's status, e.g., individual, corporate, trust, partnership, estate, etc., and then use the appropriate format for that ownership.*

Under penalties of perjury, I declare that I have read the foregoing Affidavit of Authorization and that the facts stated in it are true.

Roger C Maynard
Signature

12-10-2021
Date

**************NOTE: NOTARY PUBLIC IS NOT REQUIRED FOR ADMINISTRATIVE APPROVALS**************
ALL OTHER APPLICATION TYPES MUST BE NOTARIZED

STATE OF FLORIDA
COUNTY OF LEE

The foregoing instrument was sworn to (or affirmed) and subscribed before me by means of ☒ physical presence or ☐ online notarization, this 10th day of December, 20 21, by Roger Maynard (name of person providing oath or affirmation), who is personally known to me or who has produced _____ (type of identification) as identification.

STAMP/SEAL

CAROLYN JOY MLSNA-HIETALA
Notary Public - State of Florida
Commission # GG 212633
My Comm. Expires Apr 29, 2022
Bonded through National Notary Assn.

Carolyn Joy Mlsna-Hietala
Signature of Notary Public

LIABILITY COMPANY (L.L.C.), LIMITED COMPANY (L.C.), PARTNERSHIP, LIMITED PARTNERSHIP, OR TRUSTEE

I, Doug Vine (name), as Owner (owner/title) of 2 Elder St (address of property), swear or affirm under oath, that I am the owner or the authorized representative of the owner(s) of the property and that:

1. I have full authority to secure the approval(s) requested and to impose covenants and restrictions on the referenced property as a result of any action approved by the County in accordance with this application and the Land Development Code;
2. All answers to the questions in this application and any sketches, data or other supplementary matter attached hereto and made a part of this application are honest and true;
3. I have authorized the staff of Lee County Community Development to enter upon the property during normal working hours for the purpose of investigating and evaluating the request made thru this application; and that
4. The property will not be transferred, conveyed, sold or subdivided unencumbered by the conditions and restrictions imposed by the approved action.

Notes:

- *If the applicant is a corporation, then it is usually executed by the corp. pres. or v. pres.*
- *If the applicant is a Limited Liability Company (L.L.C.) or Limited Company (L.C.)., then the documents should typically be signed by the Company's "Managing Member."*
- *If the applicant is a partnership, then typically a partner can sign on behalf of the partnership.*
- *If the applicant is a limited partnership, then the general partner must sign and be identified as the "general partner" of the named partnership.*
- *If the applicant is a trustee, then they must include their title of "trustee."*
- *In each instance, first determine the applicant's status, e.g., individual, corporate, trust, partnership, estate, etc., and then use the appropriate format for that ownership.*

Under penalties of perjury, I declare that I have read the foregoing Affidavit of Authorization and that the facts stated in it are true.

Signature

12/10/21
Date

**************NOTE: NOTARY PUBLIC IS NOT REQUIRED FOR ADMINISTRATIVE APPROVALS**************
ALL OTHER APPLICATION TYPES MUST BE NOTARIZED

STATE OF FLORIDA
COUNTY OF LEE

The foregoing instrument was sworn to (or affirmed) and subscribed before me by means of ☒ physical presence or ☐ online notarization, this 10th day of December, 20 21, by Doug Vine (name of person providing oath or affirmation), who is personally known to me or who has produced _____ (type of identification) as identification.

STAMP/SEAL

CAROLYN JOY MLSNA-HIETALA
Notary Public - State of Florida
Commission # GG 212633
My Comm. Expires Apr 29, 2022
Bonded through National Notary Assn.

Carolyn Joy Mlsna Hietala
Signature of Notary Public

LIABILITY COMPANY (L.L.C.), LIMITED COMPANY (L.C.), PARTNERSHIP, LIMITED PARTNERSHIP, OR TRUSTEE

I, Richard Braatz (name), as Owner (owner/title) of 14 Grape (address of property), swear or affirm under oath, that I am the owner or the authorized representative of the owner(s) of the property and that:

1. I have full authority to secure the approval(s) requested and to impose covenants and restrictions on the referenced property as a result of any action approved by the County in accordance with this application and the Land Development Code;
2. All answers to the questions in this application and any sketches, data or other supplementary matter attached hereto and made a part of this application are honest and true;
3. I have authorized the staff of Lee County Community Development to enter upon the property during normal working hours for the purpose of investigating and evaluating the request made thru this application; and that
4. The property will not be transferred, conveyed, sold or subdivided unencumbered by the conditions and restrictions imposed by the approved action.

Notes:

- *If the applicant is a corporation, then it is usually executed by the corp. pres. or v. pres.*
- *If the applicant is a Limited Liability Company (L.L.C.) or Limited Company (L.C.)., then the documents should typically be signed by the Company's "Managing Member."*
- *If the applicant is a partnership, then typically a partner can sign on behalf of the partnership.*
- *If the applicant is a limited partnership, then the general partner must sign and be identified as the "general partner" of the named partnership.*
- *If the applicant is a trustee, then they must include their title of "trustee."*
- *In each instance, first determine the applicant's status, e.g., individual, corporate, trust, partnership, estate, etc., and then use the appropriate format for that ownership.*

Under penalties of perjury, I declare that I have read the foregoing Affidavit of Authorization and that the facts stated in it are true.

Richard Braatz
Signature

Dec. 13, 21
Date

**********NOTE: NOTARY PUBLIC IS NOT REQUIRED FOR ADMINISTRATIVE APPROVALS**********
ALL OTHER APPLICATION TYPES MUST BE NOTARIZED

STATE OF FLORIDA
COUNTY OF LEE

The foregoing instrument was sworn to (or affirmed) and subscribed before me by means of ☒ physical presence or ☐ online notarization, this 13th day of December, 20 21, by Richard Braatz (name of person providing oath or affirmation), who is personally known to me or who has produced _____ (type of identification) as identification.

STAMP/SEAL

CAROLYN JOY MLSNA-HIETALA
Notary Public - State of Florida
Commission # GG 212633
My Comm. Expires Apr 29, 2022
Bonded through National Notary Assn.

Carolyn Joy Mlsna-Hietala
Signature of Notary Public

LIABILITY COMPANY (L.L.C.), LIMITED COMPANY (L.C.), PARTNERSHIP, LIMITED PARTNERSHIP, OR TRUSTEE

I, Richard Cherney (name), as Owner (owner/title) of 21 Ashe Street (address of property), swear or affirm under oath, that I am the owner or the authorized representative of the owner(s) of the property and that:

1. I have full authority to secure the approval(s) requested and to impose covenants and restrictions on the referenced property as a result of any action approved by the County in accordance with this application and the Land Development Code;
2. All answers to the questions in this application and any sketches, data or other supplementary matter attached hereto and made a part of this application are honest and true;
3. I have authorized the staff of Lee County Community Development to enter upon the property during normal working hours for the purpose of investigating and evaluating the request made thru this application; and that
4. The property will not be transferred, conveyed, sold or subdivided unencumbered by the conditions and restrictions imposed by the approved action.

Notes:

- *If the applicant is a corporation, then it is usually executed by the corp. pres. or v. pres.*
- *If the applicant is a Limited Liability Company (L.L.C.) or Limited Company (L.C.)., then the documents should typically be signed by the Company's "Managing Member."*
- *If the applicant is a partnership, then typically a partner can sign on behalf of the partnership.*
- *If the applicant is a limited partnership, then the general partner must sign and be identified as the "general partner" of the named partnership.*
- *If the applicant is a trustee, then they must include their title of "trustee."*
- *In each instance, first determine the applicant's status, e.g., individual, corporate, trust, partnership, estate, etc., and then use the appropriate format for that ownership.*

Under penalties of perjury, I declare that I have read the foregoing Affidavit of Authorization and that the facts stated in it are true.

Signature

12/13/21
Date

**********NOTE: NOTARY PUBLIC IS NOT REQUIRED FOR ADMINISTRATIVE APPROVALS**********
ALL OTHER APPLICATION TYPES MUST BE NOTARIZED

STATE OF FLORIDA
COUNTY OF LEE

The foregoing instrument was sworn to (or affirmed) and subscribed before me by means of ☒ physical presence or ☐ online notarization, this 13th day of December, 20 21, by Richard Cherney (name of person providing oath or affirmation), who is personally known to me or who has produced _____ (type of identification) as identification.

STAMP/SEAL

CAROLYN JOY MLSNA-HIETALA
Notary Public - State of Florida
Commission # GG 212633
My Comm. Expires Apr 29, 2022
Bonded through National Notary Assn.

Carolyn Joy Mlsna-Hietala
Signature of Notary Public

LIABILITY COMPANY (L.L.C.), LIMITED COMPANY (L.C.), PARTNERSHIP, LIMITED PARTNERSHIP, OR TRUSTEE

I, Robert E Harris (name), as Owner (owner/title) of CASHEW RD FLA FL 33920 (address of property), swear or affirm under oath, that I am the owner or the authorized representative of the owner(s) of the property and that:

1. I have full authority to secure the approval(s) requested and to impose covenants and restrictions on the referenced property as a result of any action approved by the County in accordance with this application and the Land Development Code;
2. All answers to the questions in this application and any sketches, data or other supplementary matter attached hereto and made a part of this application are honest and true;
3. I have authorized the staff of Lee County Community Development to enter upon the property during normal working hours for the purpose of investigating and evaluating the request made thru this application; and that
4. The property will not be transferred, conveyed, sold or subdivided unencumbered by the conditions and restrictions imposed by the approved action.

Notes:

- *If the applicant is a corporation, then it is usually executed by the corp. pres. or v. pres.*
- *If the applicant is a Limited Liability Company (L.L.C.) or Limited Company (L.C.)., then the documents should typically be signed by the Company's "Managing Member."*
- *If the applicant is a partnership, then typically a partner can sign on behalf of the partnership.*
- *If the applicant is a limited partnership, then the general partner must sign and be identified as the "general partner" of the named partnership.*
- *If the applicant is a trustee, then they must include their title of "trustee."*
- *In each instance, first determine the applicant's status, e.g., individual, corporate, trust, partnership, estate, etc., and then use the appropriate format for that ownership.*

Under penalties of perjury, I declare that I have read the foregoing Affidavit of Authorization and that the facts stated in it are true.

Robert E Harris
Signature

12-13-21
Date

**************NOTE: NOTARY PUBLIC IS NOT REQUIRED FOR ADMINISTRATIVE APPROVALS**************
ALL OTHER APPLICATION TYPES MUST BE NOTARIZED

STATE OF FLORIDA
COUNTY OF LEE

The foregoing instrument was sworn to (or affirmed) and subscribed before me by means of ☒ physical presence or ☐ online notarization, this 13th day of December, 20 21, by Robert Harris (name of person providing oath or affirmation), who is personally known to me or who has produced _____ (type of identification) as identification.

STAMP/SEAL

CAROLYN JOY MLSNA-HIETALA
Notary Public - State of Florida
Commission # GG 212633
My Comm. Expires Apr 29, 2022
Bonded through National Notary Assn.

Carolyn Joy Mlsna-Hietala
Signature of Notary Public

LIABILITY COMPANY (L.L.C.), LIMITED COMPANY (L.C.), PARTNERSHIP, LIMITED PARTNERSHIP, OR TRUSTEE

I, RITA L. BANTA (name), as Owner (owner/title) of 12 EBOE (address of property), swear or affirm under oath, that I am the owner or the authorized representative of the owner(s) of the property and that:

1. I have full authority to secure the approval(s) requested and to impose covenants and restrictions on the referenced property as a result of any action approved by the County in accordance with this application and the Land Development Code;
2. All answers to the questions in this application and any sketches, data or other supplementary matter attached hereto and made a part of this application are honest and true;
3. I have authorized the staff of Lee County Community Development to enter upon the property during normal working hours for the purpose of investigating and evaluating the request made thru this application; and that
4. The property will not be transferred, conveyed, sold or subdivided unencumbered by the conditions and restrictions imposed by the approved action.

Notes:

- *If the applicant is a corporation, then it is usually executed by the corp. pres. or v. pres.*
- *If the applicant is a Limited Liability Company (L.L.C.) or Limited Company (L.C.)., then the documents should typically be signed by the Company's "Managing Member."*
- *If the applicant is a partnership, then typically a partner can sign on behalf of the partnership.*
- *If the applicant is a limited partnership, then the general partner must sign and be identified as the "general partner" of the named partnership.*
- *If the applicant is a trustee, then they must include their title of "trustee."*
- *In each instance, first determine the applicant's status, e.g., individual, corporate, trust, partnership, estate, etc., and then use the appropriate format for that ownership.*

Under penalties of perjury, I declare that I have read the foregoing Affidavit of Authorization and that the facts stated in it are true.

Rita L Banta
Signature

12-12-21
Date

**************NOTE: NOTARY PUBLIC IS NOT REQUIRED FOR ADMINISTRATIVE APPROVALS**************
ALL OTHER APPLICATION TYPES MUST BE NOTARIZED

STATE OF FLORIDA
COUNTY OF LEE

The foregoing instrument was sworn to (or affirmed) and subscribed before me by means of ☒ physical presence or ☐ online notarization, this 13th day of December, 20 21, by Rita Banta (name of person providing oath or affirmation), who is personally known to me or who has produced _____ (type of identification) as identification.

STAMP/SEAL

CAROLYN JOY MLSNA-HIETALA
Notary Public - State of Florida
Commission # GG 212633
My Comm. Expires Apr 29, 2022
Bonded through National Notary Assn.

Carolyn Joy Mlsna-Hietala
Signature of Notary Public

LIABILITY COMPANY (L.L.C.), LIMITED COMPANY (L.C.), PARTNERSHIP, LIMITED PARTNERSHIP, OR TRUSTEE

I, James Harder (name), as Owner (owner/title) of 15 Aloe Ave FL (address of property), swear or affirm under oath, that I am the owner or the authorized representative of the owner(s) of the property and that:

1. I have full authority to secure the approval(s) requested and to impose covenants and restrictions on the referenced property as a result of any action approved by the County in accordance with this application and the Land Development Code;
2. All answers to the questions in this application and any sketches, data or other supplementary matter attached hereto and made a part of this application are honest and true;
3. I have authorized the staff of Lee County Community Development to enter upon the property during normal working hours for the purpose of investigating and evaluating the request made thru this application; and that
4. The property will not be transferred, conveyed, sold or subdivided unencumbered by the conditions and restrictions imposed by the approved action.

Notes:

- *If the applicant is a corporation, then it is usually executed by the corp. pres. or v. pres.*
- *If the applicant is a Limited Liability Company (L.L.C.) or Limited Company (L.C.)., then the documents should typically be signed by the Company's "Managing Member."*
- *If the applicant is a partnership, then typically a partner can sign on behalf of the partnership.*
- *If the applicant is a limited partnership, then the general partner must sign and be identified as the "general partner" of the named partnership.*
- *If the applicant is a trustee, then they must include their title of "trustee."*
- *In each instance, first determine the applicant's status, e.g., individual, corporate, trust, partnership, estate, etc., and then use the appropriate format for that ownership.*

Under penalties of perjury, I declare that I have read the foregoing Affidavit of Authorization and that the facts stated in it are true.

James E Harder
Signature

12-13-21
Date

**************NOTE: NOTARY PUBLIC IS NOT REQUIRED FOR ADMINISTRATIVE APPROVALS**************
ALL OTHER APPLICATION TYPES MUST BE NOTARIZED

STATE OF FLORIDA
COUNTY OF LEE

The foregoing instrument was sworn to (or affirmed) and subscribed before me by means of ☒ physical presence or ☐ online notarization, this 13th day of December, 20 21, by James Harder (name of person providing oath or affirmation), who is personally known to me or who has produced _____ (type of identification) as identification.

STAMP/SEAL

NOTARY PUBLIC STATE OF FLORIDA
CAROLYN JOY MLSNA-HIETALA
Notary Public - State of Florida
Commission # GG 212633
My Comm. Expires Apr 29, 2022
Bonded through National Notary Assn.

Carolyn Joy Mlsna-Hietala
Signature of Notary Public

LIABILITY COMPANY (L.L.C.), LIMITED COMPANY (L.C.), PARTNERSHIP, LIMITED PARTNERSHIP, OR TRUSTEE

I, Jim Blythe (name), as Owner (owner/title) of 2 Keep (address of property), swear or affirm under oath, that I am the owner or the authorized representative of the owner(s) of the property and that:

1. I have full authority to secure the approval(s) requested and to impose covenants and restrictions on the referenced property as a result of any action approved by the County in accordance with this application and the Land Development Code;
2. All answers to the questions in this application and any sketches, data or other supplementary matter attached hereto and made a part of this application are honest and true;
3. I have authorized the staff of Lee County Community Development to enter upon the property during normal working hours for the purpose of investigating and evaluating the request made thru this application; and that
4. The property will not be transferred, conveyed, sold or subdivided unencumbered by the conditions and restrictions imposed by the approved action.

Notes:

- *If the applicant is a corporation, then it is usually executed by the corp. pres. or v. pres.*
- *If the applicant is a Limited Liability Company (L.L.C.) or Limited Company (L.C.)., then the documents should typically be signed by the Company's "Managing Member."*
- *If the applicant is a partnership, then typically a partner can sign on behalf of the partnership.*
- *If the applicant is a limited partnership, then the general partner must sign and be identified as the "general partner" of the named partnership.*
- *If the applicant is a trustee, then they must include their title of "trustee."*
- *In each instance, first determine the applicant's status, e.g., individual, corporate, trust, partnership, estate, etc., and then use the appropriate format for that ownership.*

Under penalties of perjury, I declare that I have read the foregoing Affidavit of Authorization and that the facts stated in it are true.

Signature

12/14/21
Date

**************NOTE: NOTARY PUBLIC IS NOT REQUIRED FOR ADMINISTRATIVE APPROVALS**************
ALL OTHER APPLICATION TYPES MUST BE NOTARIZED

STATE OF FLORIDA
COUNTY OF LEE

The foregoing instrument was sworn to (or affirmed) and subscribed before me by means of ☒ physical presence or ☐ online notarization, this 14th day of December, 20 21, by Jim Blythe (name of person providing oath or affirmation), who is personally known to me or who has produced _____ (type of identification) as identification.

STAMP/SEAL

CAROLYN JOY MLSNA-HIETALA
Notary Public - State of Florida
Commission # GG 212633
My Comm. Expires Apr 29, 2022
Bonded through National Notary Assn.

Carolyn Joy Mlsna-Hietala
Signature of Notary Public

OAK PARK VILLAGE MHPD

Request Statement & Lee Plan Compliance Narrative

I. Request Statement

Oak Park Village Cooperative, Inc. (applicant) is requesting to rezone 51.15+/- acres generally located north of the Caloosahatchee River on the north side of Pearl Street, east of N. River Road and south of Clayton Road in the Alva, Florida.

Oak Park Village Cooperative seeks to:

1. Combine all properties under common ownership of the Oak Park Village Cooperative into a unified MHPD by amending and combining the Mobile Home Planned Development (Resolution Z-07-072A) and the existing MHC-1 zoned Oak Park Village Mobile Home Park.
2. Codify past zoning conditions, variances and administrative amendments in to the unified MHPD establishing development parameters that reflect the existing development and desired long-range buildout plan for the two western parcels according to the qualification of the existing park as an official lot of record.
3. Establish the development plan for the two parcels abutting the existing park that is a lot of record:
    - Remove the single-family use from the schedule of uses and amend the master concept plan to remove the singe-family lots including the phasing plan.
    - Private, on-site recreational facilities and green space.
    - Expand the outdoor stage area and amend condition 17 established in Z-07-072A.
    - Access points.
    - Allow for new well locations.

Recreational uses are typically considered accessory uses and therefore are required to be “attached” to a primary use within the same zoning district. Removing the single-family lots from the Master Concept Plan (MCP) and use from the schedule of uses in the existing MHPD make it necessary to establish the existing the Oak Park Village mobile home park as part of the overall MHPD zoning district, which will establish the recreational uses and outdoor storage as supporting the existing development.

II. Existing Conditions & Property History

Existing Conditions

The properties are identified as 21961 and 21981 Pearl Street (“Property) and by STRAPS 22-43-27-02-000J0.0000, 22-43-27-02-000K0.0000 and 23-43-27-02-00000.00CE. All properties are under common ownership of the Oak Park Village Cooperative, Inc.

The property identified as STRAP 23-43-27-02-00000.00CE is the common area for the fee-simple owned lots that are part of the Oak Park Village Cooperative for the fully developed Oak Park Village mobile home park of 208 units.

The other two parcels that are part of this request lie to the west of Oak Park Village and are zoned MHPD allowing single-family lots, outdoor storage and preserve area.

- The parcel abutting the park to the west, STRAP 22-43-27-02-000J0.0000, is undeveloped but mowed and well maintained with native trees and palms. It is zoned MHPD with a master concept plan for single-family residential lots and a central access road to the lots and the outdoor storage to the west that connects to Pearl Street approximately 250 feet west of the main entrance to Oak Park Village off Pearl Street at Aloe Street.
- The western most parcel, STRAP 22-43-27-02-000K0.0000, houses an outdoor storage area that is for Oak Park Village use only. It stores RV's, boats and other vehicles for the residents of Oak Park. It has been fenced and buffered in compliance with the MHPD conditions. Access to the storage area is by an 18-foot roadway easement over the four properties south to Pearl Street.

History

This mobile home park was originally granted a Special Permit on June 2, 1970 (Zoning Resolution Z-70-56). The property zoned C-1 (south side of Pearl Street) was originally zoned from AU to BU-2A by Zoning Resolution Z-70-56 – the same resolution that granted a Special Permit for the mobile home park.

The property was later rezoned to BU-2A to allow for the boat marina. The existing mobile home lots south of Pearl Street were then rezoned to MH-2 in November 1983 (Zoning Resolution ZAB-83-355). The MH-2 zoning district was created by the 1978 Zoning Ordinance.

Rezoning the Oak Park Village Mobile Home Park to MHC-1 (REZ2004-00037/Z-05-077) was to bring the entire park property into compliance with the lot areas and dimensions of the MHC-1 zoning district and to allow for open storage as the park did not comply with the property development regulations for the AG-2 zoning district and open storage was not a permitted use in that district. Additionally, the variance (VAR2004-00071/Z-05-077) for the park perimeter 10-foot setback brought nonconforming park to a conforming park.

The mobile home park is an official lot of record, pursuant to LDC Section 34-3272(1)(d), which allowed grandfathering of mobile home parks, including Oak Park Village, via Ordinance 86-36 where the requirement is that the park subsequently obtained on or before June 3, 1987, approval by the Board of County Commissioners of a site plan which identifies individual sites within the park and said sites meet the minimum lot size and setbacks consistent with the zoning regulations as set forth in Section 602.03 and its applicable subsection based on the date of the Resolution. A site plan, as required by Ordinance 86-36 and codified in LDC Section Sec. 34-3272(1)d.6., is met by the approval of the development order 3-13-84 (drainage plan pictured below).

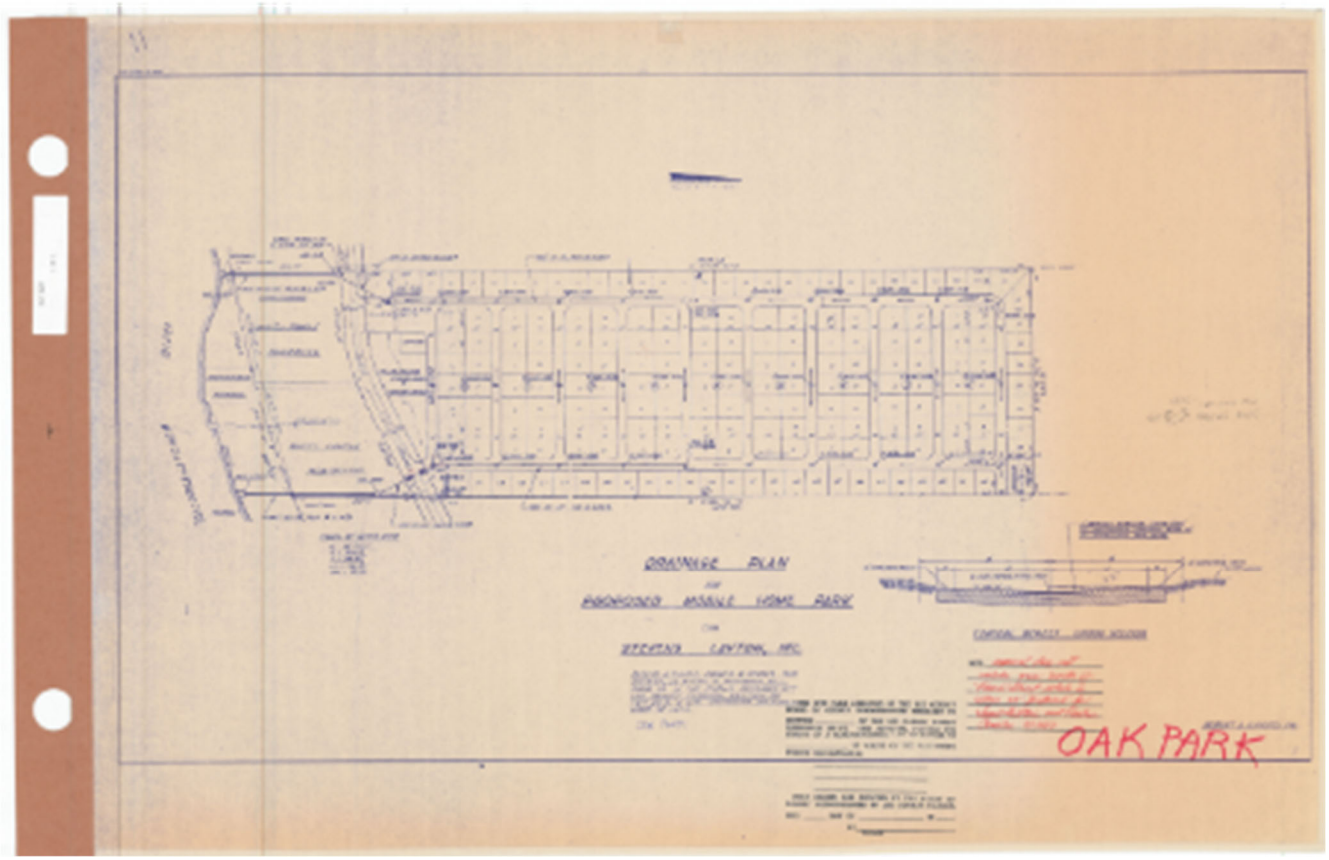

The western two parcels occupying 11.54 +/- acres were rezoned to an MHPD (Z-07-072A) to allow for up to 25 single-family dwelling units. The zoning also established a 1.085+/- acre conservation area (Inst# 2009000244058) on the RPD zoned parcels and a 3.95+/- acre conservation area (Inst# 2009000244057) on the northern most portion of the MHC-1 property known as the existing Oak Park Village mobile home park. Also, condition 12 established improving the 18' road easement to a Type D surface and condition 17 established regulations for the outdoor storage area. The lots, road or any other improvements for the RPD were never pursued.

ADD2014-00216(A) added a phasing plan by amending condition 3 of Z-07-072A to allow the access road for the residential lots to be constructed prior to meeting all environmental conditions.

III. Development Location

The subject property is located a little more than ½ mile east of Broadway Street in Alva/North Olga area on Pearl Street that runs parallel to the Caloosahatchee River's northern bank. The Property is designated as Urban Community Future Land Use Category and within the Northeast Lee County planning community and the Alva and North Olga community planning areas.

Please refer to Table 1 below for a detailed inventory of the adjacent Future Land Use Categories, zoning districts, and existing land uses.

Table 1: Inventory of Surrounding Lands

	LEE PLAN FUTURE LAND USE	ZONING	EXISTING LAND USE
NORTH	Rural	AG-2	Undeveloped/wooded
SOUTH	Rural	AG-2	Caloosahatchee River
EAST	Rural	AG-2	Large lot home and agriculture
WEST	Urban Community	RS-1/AG-2	Single-family homes

IV. Public Infrastructure

As outlined in the enclosed application, the subject property is not currently serviced by existing public infrastructure but by on-site wastewater and wells.

V. Decision-Making Compliance

Sec. 34-936. - General conditions for all land uses.
(a) Compliance with use restrictions. Only those land uses enumerated in the documentation to the master concept plan are permitted in a planned development. The conditions of approval in the applicable zoning resolution shall be incorporated into covenants, restrictions and rules of operation binding on the developer, his successors and heirs, tenants-in-fee or leasehold.

RESPONSE: The application contains a separate document of Schedule of Uses, Site Development regulations and Proposed Conditions that accompany the Master Concept Plan. We understand the conditions of final approval will be binding on the operation of the proposed development program.

(b) Parking. Unless governed by alternative standards established by special conditions, parking for any use in this planned development will be governed by article VII, division 26, of this chapter in accordance with the actual use.

RESPONSE: Parking is not applicable to this application. Required parking for the existing mobile home has been established for the clubhouse in variance 2009-00032. The undeveloped parcels to the west of the existing park are not intended for parking other than the outdoor storage area which is addressed through conditions specific to this site. The remainder of the two parcels will not be sed for vehicles.

(c) Signs. Signage for any use in a planned development, not otherwise governed by special conditions, shall be controlled by general sign regulations currently in force.

RESPONSE: The signage will comply to the sign regulations currently in force.

(d) Sale of alcoholic beverages. Package sales and sale of alcoholic beverages for on-premises consumption shall be governed by the provisions of article VII, division 5, of this chapter and other special conditions set forth at the time of planned development approval.

RESPONSE: Any consumption on premises is for private club use by Oak Park Village Cooperative for resident use only. We acknowledge the governing provisions.

(e) Outdoor display of goods. Except in RPD and MHPD developments, all open display of goods for sale shall be set back from public rights-of-way no less than 25 feet. In the RPD and MHPD districts, the outdoor display or storage of goods for retail sale is prohibited.

RESPONSE: There will not be outdoor display or sales of goods.

(f) Outdoor storage of goods. Any and all storage of retail or wholesale goods shall be enclosed by a wall or opaque fence or solid hedge, not less than six feet in height, or otherwise completely visually buffered.

RESPONSE: The outdoor storage area was conditioned for chain link fence and 15' Type C buffer with 60-inch hedge in Z-07-072A. Similar conditions are being offered herein.

(g) Lighting. Lighting of the exterior and parking areas of the planned development uses shall be of the lowest intensity and energy use adequate for its purpose, and shall not create conditions of glare outside the area designated for commercial uses.

RESPONSE: The lighting plan will comply with LDC requirements.

VI. Comprehensive Plan Compliance

The following is an analysis of the request's consistency with goals, objectives and policies of the Lee County Comprehensive Plan.

POLICY 1.1.4: *The Urban Community areas are areas outside of Fort Myers and Cape Coral that are characterized by a mixture of relatively intense commercial and residential uses. Although the Urban Communities have a distinctly urban character, they should be developed at slightly lower densities. As in the Central Urban area, predominant land uses in the Urban Communities will be residential, commercial, public and quasi-public, and limited light industry (see Policy 7.1.6) with future development in this category encouraged to be developed as a mixed-use, as described in Objective 11.1, where appropriate. Standard density ranges from one dwelling unit per acre (1 du/acre) to six dwelling units per acre (6 du/acre), with a maximum total density of ten dwelling units per acre (10 du/acre).*

The subject property is located in the Northeast Lee County planning community and the Alva and North Olga community planning areas, which requires community meetings with each area.

OBJECTIVE 2.1: DEVELOPMENT LOCATION. *Contiguous and compact growth patterns will be promoted through the rezoning process to contain urban sprawl, minimize energy costs, conserve land, water, and natural resources, minimize the cost of services, prevent development patterns where large tracts of land are by-passed in favor of development more distant from services and existing communities.*

OBJECTIVE 2.2: DEVELOPMENT TIMING. *Direct new growth to those portions of the future urban areas where adequate public facilities exist or are assured and where compact and contiguous development patterns can be created.*

The project was first granted by special permit in 1970. The primary parcel has been developed for 50 years. The additional parcels will be maintained as green space and private recreation uses by Oak Park Village residents only. Similarly, the outdoor storage of vehicles and similar items are to be conditioned for compatibility and for Oak Park residents only. All uses currently exist

and are compatible with surrounding uses and is consistent with a compact development in the Urban Community future land use category.

OBJECTIVE 4.1: WATER, SEWER, AND ENVIRONMENTAL STANDARDS. *Consider water, sewer, and environmental standards during the rezoning process.*

STANDARD 4.1.1: WATER.
6. If a development lies outside any service area as described above, the developer may: establish a community water system for the development…

The park has been on well water since initial construction and will continue without an urban level of services. The additional land that is to the west of the park allows for new well locations.

STANDARD 4.1.2: SEWER.
5. If a development lies outside any service area as described above, the developer may: establish a self-provided sanitary sewer system for the development…

The development lies outside urban services area. It has provided a sanitary sewer system since inception and will continue.

GOAL 27: NORTHEAST LEE COUNTY COMMUNITY PLAN. Maintain, enhance, and support the heritage and rural character, natural resources, and agricultural lands. Alva and North Olga will work cooperatively toward this goal through the objectives and policies that follow, and through their individual community plans. (Ordinance No. 11-14, 18-18)

The MHPD will not increase the density or intensity of the existing development and will maintain to the degree it ever has the heritage and rural nature of the NE Lee County area.

POLICY 27.1.6: Coordinate planning activities in the Alva and North Olga Community Plan area boundaries to maintain and enhance the rural character, natural resources, agriculture, and connectivity of Northeast Lee County. (Ordinance No. 18-18)

The MHPD will not increase the density or intensity of the existing development and will maintain to the degree it ever has the heritage and rural nature of the Alva and N. Olga area.

POLICY 27.1.8: The owner or agent of a rezoning or special exception request within the Northeast Lee County Community Plan area must conduct two public information meetings, in accordance with Policies 17.3.3 and 17.3.4, prior to the application being found sufficient. One meeting must be held within the Alva Community Plan area boundary and the other in the North Olga Community Plan area boundary. (Ordinance No. 18-18)

A community meeting will be held on May 5 to allow input from the planning community. It has been advertised in the News-Press on April 22 and will be held at the community building in Oak Park Village.

GOAL 28: ALVA COMMUNITY PLAN. Support and enhance the unique rural, historic, agricultural character and natural environment and resources of the Alva Community Plan area, including the rural village and surrounding area. (Ordinance No. 11-21, 18-18)

The MHPD will not increase the density or intensity of the existing mobile home park. It will, in fact, decrease the density by removing the single family lots and use in the parcel abutting the existing mobile home park and instead making the parcel passive recreation and open space which is in line with the rural character of Alva.

POLICY 28.1.7: Coordinate the Alva and North Olga Community Plans to achieve the Northeast Lee County Community Plan goal, objectives, and policies. (Ordinance No. 11-21, 18-18)

An initial community meeting was held in Alva and a second will be held in N. Olga in September.

OBJECTIVE 28.5: NATURAL RESOURCES AND ENVIRONMENTAL SYSTEMS. To enhance, preserve, protect, and restore the physical integrity, ecological standards, and natural beauty of the Alva Community Plan area.

The existing development has 5.05 acres of conservation land deeded. Additionally, the application proposes to eliminate the single-family lots from parcel abutting the existing mobile home park and use it for open green space and passive recreation more in line with this objective for a rural area and preservation of natural resources.

GOAL 29: NORTH OLGA COMMUNITY PLAN. Promote and support the unique rural character, heritage, economy, quality of life, and natural resources in the North Olga Community Plan area. (Ordinance No. 11-14, 18-06, 18-18)

The MHPD will not increase the density or intensity of the existing development and will maintain to the degree it ever has the heritage and rural nature of the Alva and N. Olga area.

POLICY 29.2.1: Proposed planned developments will be encouraged to provide a mix of unit types and flexible lot sizes to allow for clustering, affordability, preservation of open space, natural assets, and diversity of choice within the community.

We propose to eliminate the single-family lots from parcel abutting the existing mobile home park and use it for open green space and passive recreation more in line with this objective for a rural area and preservation of natural resources. The existing zoning did not meet the intent of this policy in that it was not a mix of unit types and did not align with the large-lot housing in the area.

POLICY 29.2.3: Encourage proposed planned developments to provide community gardens to allow for social, recreational and education activities for the residents of the planned development.

While the passive recreation is not open to the Alva community at large it is open to residents of Oak Park Village for use for gardens if they desire and recreational activities for the 202 lots in the mobile home park.

POLICY 29.7.2: Encourage future development to maintain on-site native vegetation communities.

The rezoning eliminates the single-family lots that were granted under Z-07-072(A) and restrict that same area to open space and passive recreation.

OBJECTIVE 60
POLICY 60.1.1: Require design of surface water management systems to protect or enhance the groundwater.

A surface water management plan narrative has been included in the submittal package. The rezoning is primarily leaving development as existing except for a slight expansion of outdoor storage for residents RV's and boats. Otherwise, the water management of all areas in the existing mobile home park and the additional lots to the west are to remain as open space and passive recreation areas.

OBJECTIVES 61 and 125

The marina and boat slips and the Oak Park Village mobile home park are existing. They are not being altered in any way. Water quality is a DO level issue and no new development is being proposed except for the small area of outdoor storage uses which will be accomplished through an LDO and reviewed for water quality and surface water management requirements at that time.

OBJECTIVE 135.5: MOBILE HOMES. The county will provide adequate locations and standards for mobile homes, which are defined as residential units constructed to standards promulgated by HUD, through implementation of Chapter 34 of the Land Development Code. (Amended by Ordinance No. 94-30, 00-22, 07-17)

POLICY 135.5.2: The Land Development Code will continue to designate zoning categories for mobile home parks and to implement the requirements set forth in F.S. 773.083 Governmental Action Affecting the Removal of Mobile Home Owners. (Amended by Ordinance No. 94-30, 00-22, Amended and Relocated by Ordinance No. 07-17)

Oak Park Village was rezoned to MHC-1 in 2005. The purpose and intent of the MHC mobile home conservation residential district is to recognize and protect existing mobile home developments lawfully developed under either the 1962 zoning regulations (MHC-1) or the 1968 zoning regulations (MHC-2) that do not conform to the regulations set forth in this chapter for modern mobile home residential districts. It is intended through these mobile home conservation residential districts to accommodate lots, structures and residential uses which were legal under the previous zoning regulations but are nonconforming under the present regulations. This district is not available for new developments, but may be used only by property owners in existing developments that comply with the property development regulations or by the Board of County Commissioners upon its own initiative to achieve the purpose mentioned in this section.

WALDROP ENGINEERING
PLANNING | CIVIL ENGINEERING | LANDSCAPE ARCHITECTURE

OAK PARK VILLAGE MHPD

Schedule of Deviations and Written Justification

DEVIATIONS

1. Deviate from Lee County Land Development Code (LDC) §34-2020(4)k. to reduce the minimum required parking spaces for a clubhouse (meeting hall) from 59 parking spaces to 26 parking spaces.

   JUSTIFICATION: Approved under VAR2009-00032.

2. Deviate from LDC Section 34-3005(b)(1) that requires all commercial or industrial outdoor storage to be shielded behind a continuous visual screening at least eight feet in height when visible from a residential use or residential zoning district; to allow a 6' high chain link fence with 60" landscaping to enclose the storage area.

   JUSTIFICATION: Approved as Condition 17.c. under Z-07-072(A) that included a 6' high chain link fence with a Type "C" buffer must be provided along the southern and western boundaries of the accessory storage area with the exception of the gate. The plantings must include shrubs, a minimum of 60 inches in height at the time of planting. This condition is repeated as Condition 2.f. in the Schedule of Uses and Development Parameters document in this submittal.

   It should be noted that the open storage area is for resident of Oak Park Village only, not a commercial storage area for public rent.

3. Deviate from Section 34-935 (g) (1) a. requiring 40 percent of the total area of the project to be common open space; to allow 13 acres, or 26% of the project, to be common open space as depicted on the MCP.

   JUSTIFICATION: Oak Park Village existing mobile home park has been developed prior to 1987 and is considered a legal lot of record according to Ordinance 86-36. As such the open space requirements of 40% for an MHPD were not part of the code at that time. Therefore, the deviation addresses the inability to precisely identify all open space in the existing park and to acknowledge that the 40% is unable to be met within the existing park (AREA A on the MCP).

   The additional two parcels that are not part of the existing Oak Park Village are 11.45 acres. They are to be used for passive recreation and outdoor storage. The large majority of the two parcels will remain as they are today. Depicted on the MCP is 6.0 acres of open space within the 11.54 acres of the two parcels which equals 52%. We exceed the requirement outside of the existing park.

4. Deviate from Section 34-935 (b) (1) b. requiring minimum setbacks of structures and buildings from development perimeter boundaries where all buildings and structures must be set back from the development perimeter a distance equal to the greater of fifteen (15) feet, if the subject property is, or will be zoned MHPD; to allow minimum setbacks of structures and buildings from development perimeter boundaries to be ten (10) feet for the existing Oak Park Village MHPD Boundary area consistent with the approved variance in Resolution Z-05-077.

   JUSTIFICATION: Oak Park Village was rezoned MHC-1 with a companion variance in Resolution Z-05-077 that approved a perimeter setback of 10 feet.

5. Deviate from Section 34-935 (e) (1) a. where in the MHPD districts, if the development contains or consists of a conventional subdivision for mobile homes, the lot dimensions and area specified in section 34-736 for the MH-1, MH-2, MH-3 or MH-4 mobile home districts shall apply as appropriate, unless other lot areas and dimensions are approved by the Board of County Commissioners; to allow property dimensions consistent with the original subdivision as an official lot of record.

   JUSTIFICATION: Oak Park Village mobile home park became a lot of record when the park was originally granted a Special Permit on June 2, 1970 (Zoning Resolution Z-70-56). The property zoned C-1 (south side of Pearl Street) was originally zoned from AU to BU-2A by Zoning Resolution Z-70-56 – the same resolution that granted a Special Permit for the mobile home park. The property was later rezoned to BU-2A to allow for the boat marina. The existing mobile home lots south of Pearl Street were then rezoned to MH-2 in November 1983 (Zoning Resolution ZAB-83-355).

   The mobile home park is a lot of record, pursuant to LDC Section 34-3272(1)(d), which allowed grandfathering of mobile home parks, including Oak Park Village, via Ordinance 86-36, where the requirement is that the park subsequently obtained on or before June 3, 1987, approval by the Board of County Commissioners of a site plan which identifies individual sites within the park and said sites meet the minimum lot size and setbacks consistent with the zoning regulations as set forth in Section 602.03 and its applicable subsection based on the date of the Resolution.

   A site plan as required by Ordinance 86-36 and codified in LDC Section Sec. 34-3272(1)d.6., the lot or record is met by the approval of the development order 3-13-84 (drainage plan pictured below).

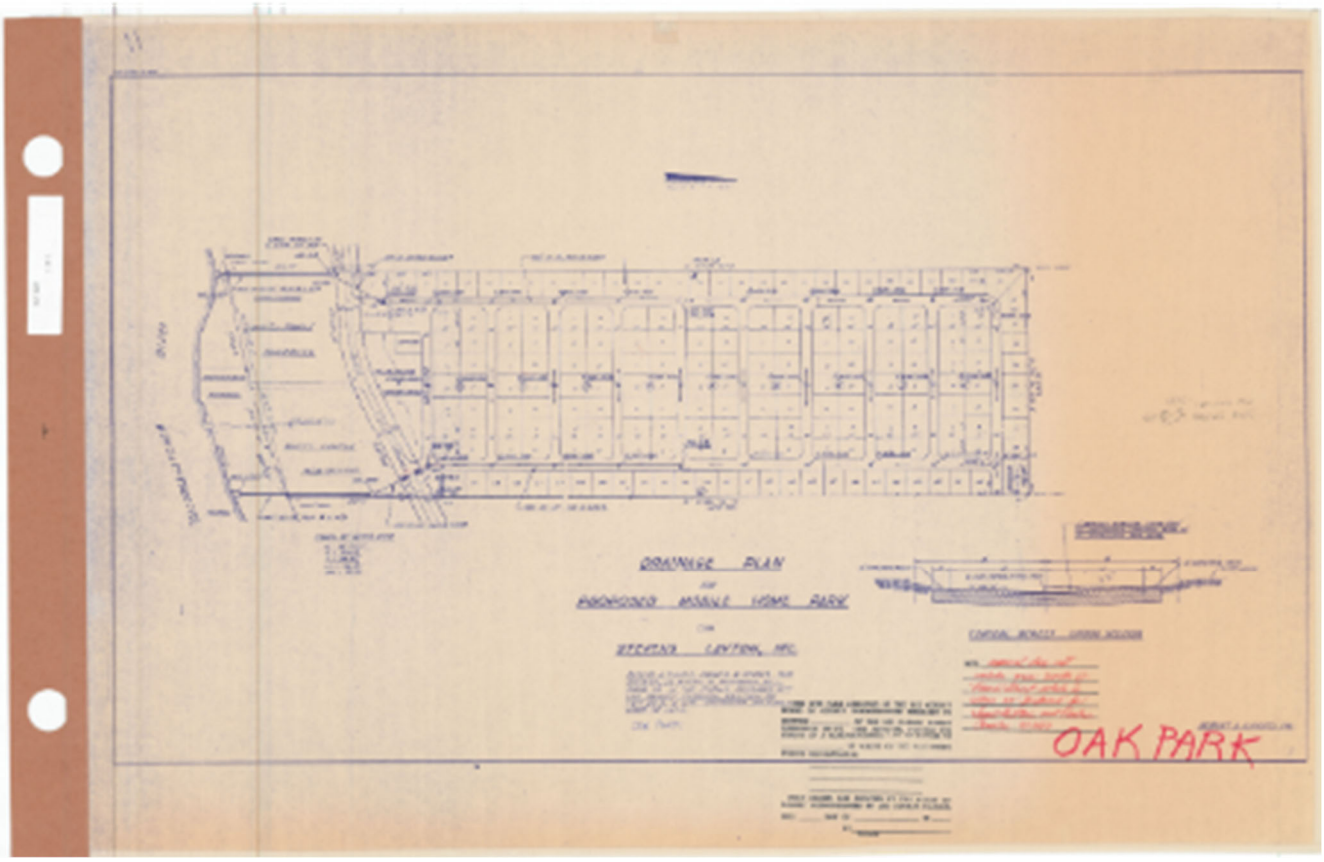

Additionally, the intent of this rezoning is to bring all properties owned by Oak Park Village Co-Op under a common MHPD and in doing so codify the existing Oak Park Village development, which was noted as a legal conforming development when zoned MHC-1 and granted a perimeter setback variance in Z-05-077. The MHPD regulations are greater than MHC-1 since they use MH-1, MH-2, MH-3 or MH-4 mobile home districts development parameters. Therefore, the deviation for lot area, lot width and lot depth are necessary to reflect the existing park as developed.

6. Deviate from Section 34-736 concerning setbacks from lot lines and separation of buildings for mobile homes in mobile home planned developments where the front, side and rear setbacks for the MH-1, MH-2, MH-3 or MH-4 mobile home district shall apply as appropriate, unless other lot areas and dimensions are approved by the Board of County Commissioners; to allow setbacks as follows:

AREA A – EXISTING OAK PARK VILLAGE

Minimum Setbacks:

Oak Park Village mobile home park became a lot of record when the park was originally granted a Special Permit on June 2, 1970 (Zoning Resolution Z-70-56) and the site plan requirement was met with the approval of development order 3-13-84.

AREA B – OUTDOOR STORAGE AND RECREATION AREA

Minimum Setbacks:

Pearl (Offsite) Street:	25 feet
Park perimeter (MHPD boundary for AREA B):	15 feet
Outdoor Storage Area:	15 feet
Water Body:	5 feet (MHC-1 regulations)

JUSTIFICATION: The intent of the rezoning was to bring all properties owned by Oak Park Village Co-Op under a common MHPD and in doing so codify the existing Oak Park Village development according to the designation of the existing mobile home park as an official lot of record by Ordinance 86-36 and codified in LDC Section Sec. 34-3272(1)d.6. Oak Park Village mobile home park became a lot of record when the park was originally granted a Special Permit on June 2, 1970 (Zoning Resolution Z-70-56) and the site plan requirements was met with the approval of development order 3-13-84.

All of the internal design has been established and is codified., which was noted as a legal conforming development when zoned MHC-1 and granted a perimeter setback variance in Z-05-077. The MHPD regulations are greater than MHC-1 since they use MH-1, MH-2, MH-3 or MH-4 mobile home districts development parameters. Therefore, the deviation for setbacks is necessary to reflect the existing park as developed and MHC-1 regulations.

7. Deviate from Section 10-296 (b) that requires a privately maintained access street to be 40 feet wide; to allow an 18' wide access street, to serve four residential houses and the open storage area for the Oak Park Village, that meets the minimum pavement design specifications requirements for a Privately Maintained Residential Local Street.

   JUSTIFICATION: An 18' easement has been in place since 1974 to serve as a driveway/access to four residential properties and access to the parcel owned by Oak Park Village that has been and will continue to be used as open storage for residents of Oak Park Village RV, vehicles, etc. The deeds were recorded as Instrument Numbers: OR926PG3508, OR2220PG3540, OR4555PG1718, and OR4803PG4306.

   The original agreement was recorded in 1920 as MiscBook5-Page225-Inst17524. The PDF is attached to the submittal. to allow the parcel owned by Oak Park Village to access its land through this acknowledged passageway.

   Past RPD zoning on this and the abutting parcel required the easement be brought up to County standards within the easement area which at that time was a Type "D" roadway. Oak Park Village is agreeing to improve the accessway to the current equivalent County standard for a Privately Maintained Residential Local Street within the given easement area as shown in the road cross-section on the MCP. It will serve to benefit all the residents that use the driveway as access to their homes.

WALDROP ENGINEERING
PLANNING | CIVIL ENGINEERING | LANDSCAPE ARCHITECTURE

Oak Park Village MHPD

Schedule of Uses & Site Development Regulations

A. SCHEDULE OF USES

- Accessory uses and structures, including cabanas (maximum 500 square feet)
- Administrative offices
- Club, Private, On-site with the following accessory uses:
  - Consumption on Premises, indoor and outdoor
  - Food and Beverage Services, Limited
  - Personal services, Group I only
  - Community Gardens
- Entrance Gates or Gatehouse
- Essential services
- Essential service facilities: Group I
- Excavation, Water Retention
- Fences, walls
- Private Multi-slip Facility (existing only for resident use)
- Parking lot, Accessory
- Real Estate Sales Office
- Recreational Facilities, Personal
- Recreational Facilities, Private, On-site
- Signs
- Storage, Open (limited to trailers, RV's, boats, and other vehicles/goods of Oak Park Village Co-Op residents)
- Temporary uses

B. SITE DEVELOPMENT REGULATIONS

Development of the MHPD will comply with the following Property Development Regulations:

1. **AREA A – Existing Mobile Home Park**

   Per LDC 34-3272(3)(c) for mobile home lots of record:

   1. All mobile homes, including any attachments, must be placed at least five feet (5) from any body of water or waterway.
   2. All mobile homes must have a minimum separation of ten feet (10) between units (body to body) and appurtenances thereto. Each unit will be permitted to have eaves which encroach not more than one foot (1) into the ten-foot (10) separation.
   3. Sites or lots located within a park may not be reconfigured or reduced in dimension so as to increase the density for which the park was originally created.

   Oak Park Village mobile home park became a lot of record when the park was originally granted a Special Permit on June 2, 1970 (Zoning Resolution Z-70-56) and the site plan requirements was met with the approval of development order 3-13-84.

2. **AREA B – Outdoor Storage and Recreation Area**

   Minimum Lot Area and Dimensions:

Area:	10,000 square feet
Width:	100 feet
Depth:	100 feet

   Minimum Setbacks:

Pearl (Offsite) Street:	25 feet
Park perimeter (MHPD boundary for AREA B):	15 feet
Outdoor Storage Area:	15 feet
Water Body:	5 feet (MHC-1 regulations)

C. CONDITIONS OF APPROVAL

1. The minimum required parking spaces for the clubhouse (meeting hall) is 26 parking spaces (as approved per VAR2009-00032).
2. Outdoor Storage Area
   a. The accessory storage area may be used by the residents of the Oak Park Village Mobile Home Park (Co-Op) only.
   b. The approved area for the accessory outdoor storage area is permitted within the existing footprint as depicted on the MCP. The outdoor accessory storage area may not be altered or increased.
   c. The accessory storage area is limited to a maximum of 120 units where units include motor vehicles such as passenger cars, pickup trucks, golf carts, campers, boats, trailers and motor homes or recreational vehicles (RV's) or the like. Storage of construction or farm equipment or materials, box trucks (rental/moving vehicles), utility/service trucks, tractor-

trailer or semi-trailer trucks or any truck and trailer combination are prohibited. Boats sitting on trailers will be considered as one unit.

d. The accessory storage area must be maintained in a dust-free manner.
e. The accessory storage area must be enclosed by a six-foot high chain link fence.
f. A 15' Type "C" buffer must be provided along the southern and western boundaries of the accessory storage area with the exception of the gate. The plantings must include shrubs, a minimum of 60 inches in height at the time of planting, intended to provide a visual screening and may not be pruned to reduce height.
g. A maintenance building or shed, a maximum of 1,000 square feet, is permitted but may not be used for repairs mechanical work on stored units or for private storage of personal items of Oak Park residents. It is intended to be used by facilities managers of Oak Park Village for equipment to care for the Oak Village property.
h. Maintenance, repairs or other mechanical work is prohibited on items in the accessory storage area.

3. Access to the outdoor storage area is via the 18-foot wide road easement that runs between the properties from Pearl Street north to the Oak Park Village property. This access easement must be upgraded to a Type D surface.
4. Access points for the MHPD will be limited to the existing Oak Park Village entrances on Pearl Street as currently exist consistent with the Special Permit on June 2, 1970 (Zoning Resolution Z-70-56) and the site plan approval of development order 3-13-84.

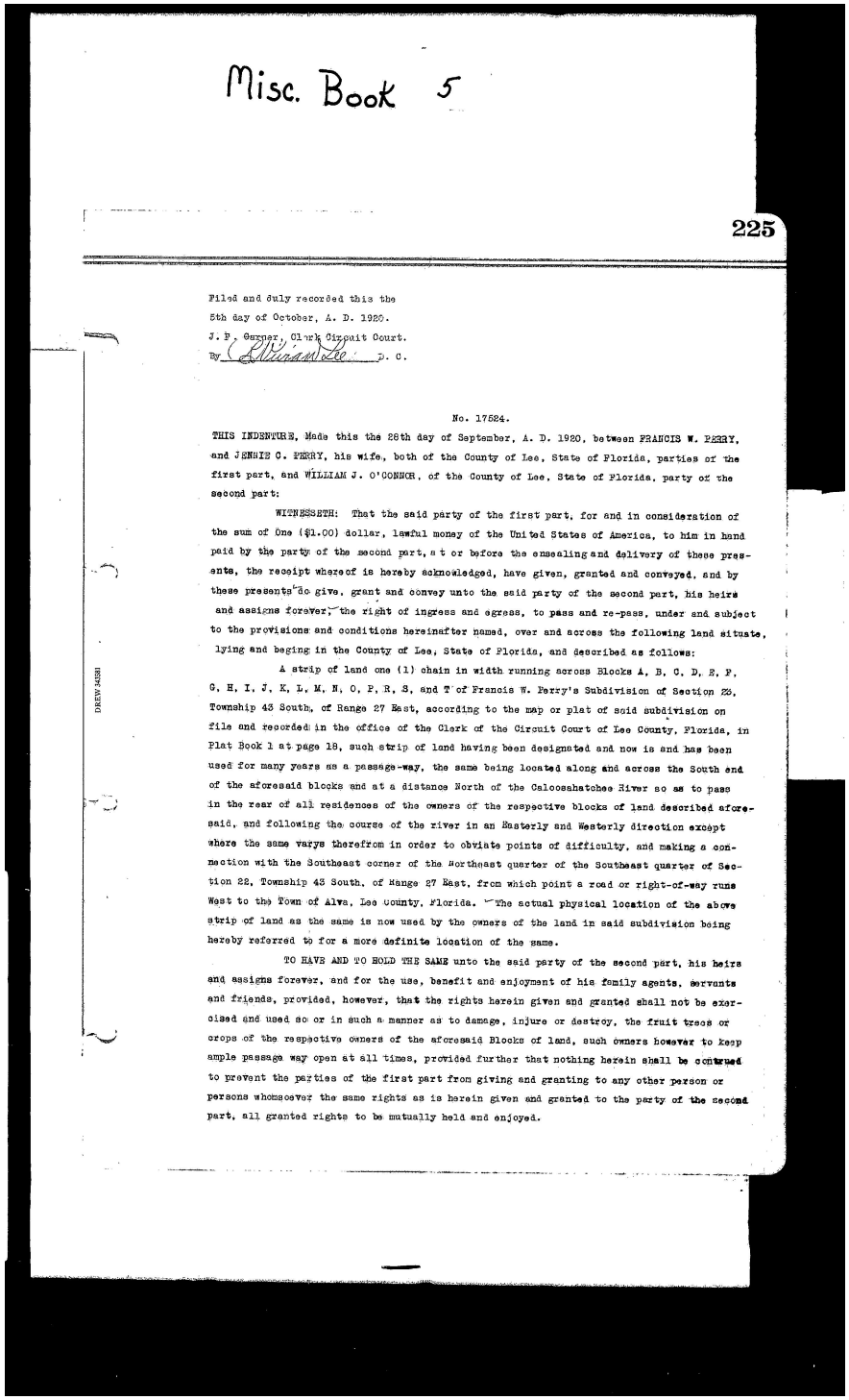

Misc. Book 5

225

Filed and duly recorded this the
5th day of October, A. D. 1920.
J. P. Garner, Clerk Circuit Court.
By William Lee D. C.

No. 17524.

THIS INDENTURE, Made this the 28th day of September, A. D. 1920, between FRANCIS W. PERRY, and JENNIE C. PERRY, his wife, both of the County of Lee, State of Florida, parties of the first part, and WILLIAM J. O'CONNOR, of the County of Lee, State of Florida, party of the second part:

WITNESSETH: That the said party of the first part, for and in consideration of the sum of One ($1.00) dollar, lawful money of the United States of America, to him in hand paid by the party of the second part, at or before the ensealing and delivery of these presents, the receipt whereof is hereby acknowledged, have given, granted and conveyed, and by these presents do give, grant and convey unto the said party of the second part, his heirs and assigns forever, the right of ingress and egress, to pass and re-pass, under and subject to the provisions and conditions hereinafter named, over and across the following land situate, lying and being in the County of Lee, State of Florida, and described as follows:

A strip of land one (1) chain in width running across Blocks A, B, C, D, E, F, G, H, I, J, K, L, M, N, O, P, R, S, and T of Francis W. Perry's Subdivision of Section 28, Township 43 South, of Range 27 East, according to the map or plat of said subdivision on file and recorded in the office of the Clerk of the Circuit Court of Lee County, Florida, in Plat Book 1 at page 18, such strip of land having been designated and now is and has been used for many years as a passage-way, the same being located along and across the South end of the aforesaid blocks and at a distance North of the Caloosahatchee River so as to pass in the rear of all residences of the owners of the respective blocks of land described aforesaid, and following the course of the river in an Easterly and Westerly direction except where the same varys therefrom in order to obviate points of difficulty, and making a connection with the Southeast corner of the Northeast quarter of the Southeast quarter of Section 28, Township 43 South, of Range 27 East, from which point a road or right-of-way runs West to the Town of Alva, Lee County, Florida. The actual physical location of the above strip of land as the same is now used by the owners of the land in said subdivision being hereby referred to for a more definite location of the same.

TO HAVE AND TO HOLD THE SAME unto the said party of the second part, his heirs and assigns forever, and for the use, benefit and enjoyment of his family agents, servants and friends, provided, however, that the rights herein given and granted shall not be exercised and used so or in such a manner as to damage, injure or destroy, the fruit trees or crops of the respective owners of the aforesaid Blocks of land, such owners however to keep ample passage way open at all times, provided further that nothing herein shall be construed to prevent the parties of the first part from giving and granting to any other person or persons whomsoever the same rights as is herein given and granted to the party of the second part, all granted rights to be mutually held and enjoyed.

DCI2021-00019 Lee County ePlan

Additional Info Dated 01-20-2022

BOUNDARY AND TOPOGRAPHIC SURVEY
LYING IN SECTION 22, TOWNSHIP 43 SOUTH, RANGE 27 EAST
LEE COUNTY, FLORIDA

0' 120' 240' 360'

SURVEYORS NOTES

THIS PLAT OF THE HEREON DESCRIBED PROPERTY IS A TRUE AND CORRECT PRESENTATION OF A RECENT SURVEY MADE UNDER AND PLATTED UNDER MY DIRECTION AND TO THE BEST OF MY KNOWLEDGE AND BELIEF MEETS THE MINIMUM TECHNICAL STANDARDS ADOPTED BY THE STATE OF FLORIDA AS PER CHAPTER 5J-17, FLORIDA ADMINISTRATIVE CODE PURSUANT TO CHAPTER 427, FLORIDA STATUTES.

THIS SURVEY WAS PERFORMED BASED ON A TITLE SEARCH REPORT PREPARED BY STATEWIDE LAND TITLE INC, BEARING FILE NO. 21-16985 AND EFFECTIVE THROUGH OF JUNE 28, 2021 AT 8:00 A.M.

UNLESS OTHERWISE SHOWN, INTERIOR IMPROVEMENTS WERE NOT LOCATED.

TOTAL AREA SHOWN IS 51.19 ACRES +/-. PARCEL 1 AREA SHOWN IS TO THE TOP OF RIVER BANK.

THE SURVEYOR HAS MADE NO INDEPENDENT SEARCH FOR EASEMENTS, OWNERSHIP, RESTRICTIVE COVENANTS OR OTHER FACTS THAT MAY AFFECT TITLE.

SUBJECT TO EASEMENTS, RESTRICTIONS AND RESERVATIONS OF RECORD.

THERE ARE NO VISIBLE ENCROACHMENTS EXCEPT THOSE SHOWN.

ELEVATIONS SHOWN HAVE BEEN SURVEYED FROM DATA DERIVED FROM NORTH AMERICAN VERTICAL DATUM (NAVD 88) MONUMENTS (1988 DATUM) EXCEPT WHEN ELEVATIONS ARE NOTED AS BEING ASSUMED.

ONLY ABOVE GROUND EVIDENCE OF UNDERGROUND UTILITIES SHOWN.

THIS SURVEY DOES NOT DETERMINE OR REFLECT OWNERSHIP, TITLE, ZONING OR FREEDOM FROM ENCUMBRANCES AND IS ONLY FOR THE LANDS DESCRIBED ABOVE.

THIS SURVEY IS FOR THE SOLE PURPOSES INTENDED BY THE SURVEYOR AND ONLY FOR THE INDIVIDUALS AND OR INSTITUTIONS LISTED UNDER "CERTIFIED TO".

BEARINGS ARE BASED ON THE EAST LINE OF SECTION 22 BEING N 00°16'01" E.

MEASURED DISTANCES (F) ARE NOTED ONLY WHERE THEY DIFFER FROM PLAT (P) OR CALCULATED (C) DISTANCES.

THE FLORIDA DEPARTMENT OF TRANSPORTATION PERMANENT CONTROL NETWORK WAS UTILIZED ON THIS BOUNDARY SURVEY AND THE DATUM IS NORTH AMERICAN DATUM NAD(83)- ACCURACY IS 1-2 CENTIMETER. THE STATED VERTICAL ACCURACY IS 2-3 CENTIMETER. MEASURED BEARINGS ARE STATE PLANE, FLORIDA WEST ZONE.

LEGEND:

PID#	- PARCEL ID NUMBER
A	- ARC LENGTH
A.C.	- AIR CONDITIONER
B.O.B.	- BASIS OF BEARINGS
B.O.C.	- BACK OF CURB
©	- CABLE TV
(C)	- CALCULATED
C.B.	- CATCH BASIN
CB	- CHORD BEARING
CH	- CHORD DISTANCE
-○-	- CLEANOUT
●	- CONC. POST
C.M.	- CONC. MONUMENT
CONC.	- CONCRETE
D	- DELTA
(D)	- DEED
B.O.B.	- BASIS OF BEARINGS
D.E.	- DRAINAGE EASEMENT
⊞	- ELECTRIC SERVICE CABINET
ELEV.	- ELEVATION
E.O.P.	- EDGE OF PAVEMENT
	- FIRE HYDRANT
(F)	- FIELD
FND.	- FOUND
G.E.	- GRATE ELEVATION
GV	- GATE VALVE
I.E.	- INVERT ELEVATION
FIR	- FOUND IRON ROD
FIRC	- FOUND IRON ROD AND CAP
G.W.	- GUY WIRE
(M)	- MEASURED
L.B.E.	- LANDSCAPE BUFFER EASEMENT
(M&P)	- MEASURED AND PLAT
N&D	- NAIL & DISK
N.A.V.D.	- NORTH AMERICAN VERTICAL DATUM (1988)
N.T.S.	- NOT TO SCALE
(NR)	- NOT RADIAL
O.R.	- OFFICIAL RECORD BOOK
(P)	- PLAT
P.B.	- PLAT BOOK
P.C.	- POINT OF CURVATURE
P.C.C.	- POINT OF COMPOUND CURVATURE
P.C.P.	- PERMANENT CONTROL POINT
P.I.	- POINT OF INTERSECT
PG.	- PAGE
P.O.B.	- POINT OF BEGINNING
P.O.C.	- POINT OF COMMENCEMENT
PP	- POWER POLE
P.R.C.	- POINT OF REVERSE CURVATURE
P.R.M.	- PERMANENT REFERENCE MONUMENT
P.T.	- POINT OF TANGENCY
P.U.E.	- PUBLIC UTILITY EASEMENT
PVC	- POLYVINYL CHLORIDE
R	- RADIUS
(R)	- RADIAL
RCP	- REINFORCED CONCRETE PIPE
R.E.	- RIM ELEVATION
RNG.	- RANGE
R/W	- RIGHT OF WAY
SEC.	- SECTION
SIRC	- SET 5/8" IRON ROD "LB 8152"
S.W.	- SIDEWALK
Ⓣ	- TELEPHONE BOX
T.O.B.	- TOP OF BANK
TWP.	- TOWNSHIP
	- WIRE PULL BOX
◇	- BACK FLOW PREVENTER
	- WATER METER
	- WATER VALVE
Ⓦ	- WELL
	- SIGN
Ⓜ	- STORM MANHOLE
Ⓢ	- SANITARY SEWER
	- DELTA ANGLE
	- TELEPHONE PEDESTAL
	- POWER POLE
	- GUY ANCHOR
	- CENTERLINE
	- FENCE
	- 6' WOOD FENCE
	- OVERHEAD WIRES
	- CONCRETE PAD
5.6	- EXISTING ELEVATION

PARCEL 1: ALL OF BLOCKS A, B AND C, OF THAT CERTAIN SUBDIVISION KNOWN AS FRANCIS W. PERRY'S SUBDIVISION, AS FILED AND RECORDED IN THE PUBLIC RECORDS OF LEE COUNTY, FLORIDA, IN PLAT BOOK 1, PAGE 18, LYING AND BEING IN SECTION 23, TOWNSHIP 43 SOUTH, RANGE 27 EAST.

PARCEL 2: BLOCK J, OF THAT CERTAIN SUBDIVISION KNOWN AS A. M. STEVENS SUBDIVISION, ACCORDING TO THE MAP OR PLAT THEREOF ON FILE AND RECORDED IN THE OFFICE OF THE CLERK OF THE CIRCUIT COURT OF LEE COUNTY, FLORIDA, IN PLAT BOOK 1, PAGE 28, LESS AND EXCEPTING THE FOLLOWING DESCRIBED PARCEL:

BEGINNING AT THE NORTHEAST CORNER OF GOVERNMENT LOT 1, SECTION 22, TOWNSHIP 43 SOUTH, RANGE 27 EAST; THENCE RUN WESTERLY ALONG THE NORTH LINE OF SAID GOVERNMENT LOT 1, 250.62 FEET TO THE EASTERLY BOUNDARY OF THE SAID LOT J AND THE POINT OF BEGINNING; THENCE RUN NORTH ALONG THE SAID EASTERLY BOUNDARY 458.04 FEET; THENCE RUN WESTERLY TO A POINT ON THE WEST BOUNDARY OF SAID LOT J WHICH IS 450.53 FEET NORTH OF THE NORTH LINE OF SAID GOVERNMENT LOT 1; THENCE SOUTH ALONG THE SAID WEST LINE OF LOT J, 450.53 FEET TO THE NORTH LINE OF SAID GOVERNMENT LOT 1; THENCE EAST ALONG THE SAID NORTH LINE OF LOT 1 TO THE POINT OF BEGINNING. SAID PARCEL CONTAINING 4.55 ACRES MORE OR LESS.

PARCEL 3: LOTS K AND L, A.M. STEVENS, A SUBDIVISION ACCORDING TO THE PLAT THEREOF, AS RECORDED IN PLAT BOOK 1, PAGE 28, PUBLIC RECORDS OF LEE COUNTY, FLORIDA. LESS AND EXCEPT THE RIGHT OF WAY FOR PEARL STREET; AND SUBJECT TO A PERPETUAL EASEMENT GRANTED TO THE CENTRAL AND SOUTHERN FLORIDA FLOOD CONTROL DISTRICT AS RECORDED IN OFFICIAL RECORD BOOK 200, PAGE 577, PUBLIC RECORDS OF LEE COUNTY, FLORIDA; AND SUBJECT TO A GRANT FOR DISPOSAL OF DREDGED MATERIAL RECORDED IN MISCELLANEOUS BOOK 17, PAGES 497 TO 499, INCLUSIVE AND PAGES 528 AND 529, PUBLIC RECORDS OF LEE COUNTY, FLORIDA.

PARCEL 4:
THE WEST 650.10 FEET OF:
THE SOUTH HALF (S 1/2) OF THE NORTH HALF (N 1/2) OF THE SOUTHWEST QUARTER (SW 1/4) OF THE NORTHWEST QUARTER (NW 1/4) OF SECTION 23, TOWNSHIP 43 SOUTH, RANGE 27 EAST, LEE COUNTY, FLORIDA; CONTAINING 4.906 ACRES, MORE OR LESS.

BEING MORE PARTICULARLY DESCRIBED AS FOLLOWS:
COMMENCING AT THE NORTHEAST CORNER OF SECTION 22, TOWNSHIP 43 SOUTH, RANGE 27 EAST, THENCE S 00°16'01" W, ALONG THE EAST LINE OF SAID SECTION, A DISTANCE OF 1641.70' TO THE POINT OF BEGINNING;

THENCE S 89°25'49" E, ALONG THE NORTH BOUNDARY OF THE WEST HALF 1/2 OF THE S 1/2 OF THE N 1/2 OF THE SW 1/4 OF THE NW 1/4, OF SECTION 23, TOWNSHIP 43 SOUTH, RANGE 27 EAST, A DISTANCE OF 649.17'; THENCE S 00°18'48" W, A DISTANCE OF 2582.93'; TO THE TOP OF BANK OF THE CALOOSAHATCHEE RIVER; THENCE CONTINUE ALONG SAID TOP OF BANK THE FOLLOWING THREE COURSES, S 66°21'41"W FOR 76.91', S 72°21'37 W FOR 279.78' AND N 77°08'56" W FOR 321.48' TO THE WEST BOUNDARY OF BLOCK A OF THAT CERTAIN SUBDIVISION KNOWN AS FRANCIS W. PERRY'S SUBDIVISION, AS FILED AND RECORDED IN PLAT BOOK 1, PAGE 18; THENCE N 00°19'03" E, ALONG THE WEST BOUNDARY OF SAID BLOCK A, A DISTANCE OF 403.20', TO A POINT ON THE NORTH RIGHT OF WAY LINE OF PEARL STREET; THENCE S 88°30'57" W, ALONG SAID NORTH RIGHT OF WAY, A DISTANCE OF 245.11'; THENCE N 00°23'02" E, ALONG THE WESTERN BOUNDARY OF BLOCK K, OF THAT CERTAIN SUBDIVISION KNOWN AS A.M. STEVENS SUBDIVISION, AS FILED AND RECORDED IN PLAT BOOK 1, PAGE 28, A DISTANCE OF 401.36'; THENCE S 87°05'04" W, A DISTANCE OF 232.15', TO THE WEST BOUNDARY OF BLOCK J; THENCE N 00°21'29" E, ALONG THE WEST BOUNDARY OF SAID BLOCK J, A DISTANCE OF 861.48', TO THE NORTHWEST CORNER OF BLOCK J AND ALSO BEING THE SOUTH LINE OF RANCHO 78 SUBDIVISION; THENCE S 89°47'05" E, ALONG THE NORTH BOUNDARY OF BLOCK J, A DISTANCE OF 231.13, TO THE NORTHWEST CORNER OF BLOCK K; THENCE S 89°38'13" E, ALONG THE NORTH BOUNDARY OF BLOCK'S K AND L, A DISTANCE OF 244.56', TO THE NORTHEAST CORNER OF BLOCK L AND ALSO BEING THE EAST 1/4 CORNER OF SECTION 22, TOWNSHIP 43 SOUTH, RANGE 27 EAST; THENCE N 00°20'32" E, ALONG THE EAST LINE OF SAID SECTION, A DISTANCE OF 657.57'; THENCE N 00°25'37" E, ALONG THE EAST BOUNDARY OF SAID SECTION, A DISTANCE OF 330.49';TO THE POINT OF BEGINNING.

CONTAINING 51.19 ACRES MORE OR LESS.

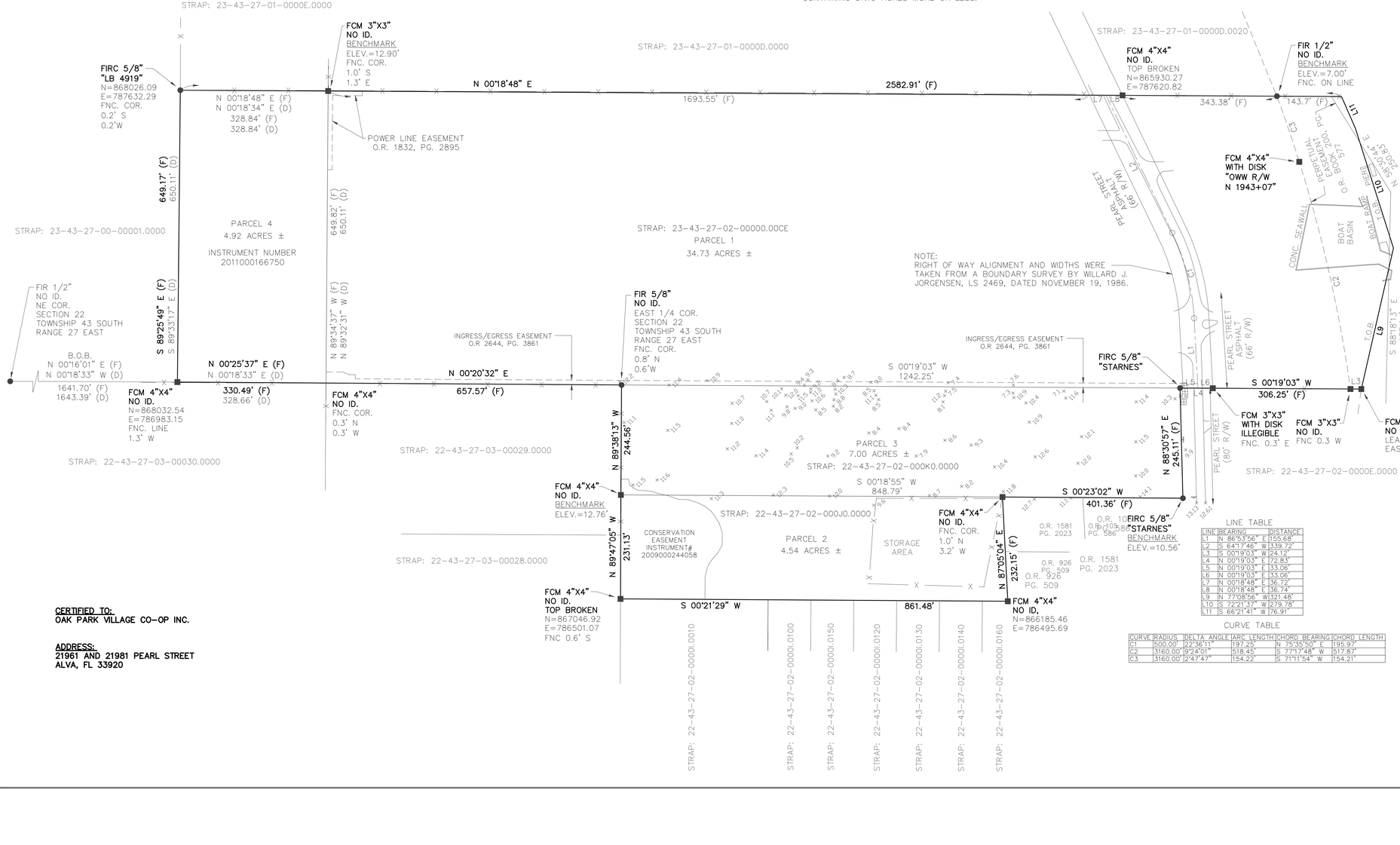

LINE TABLE

LINE	BEARING	DISTANCE
L1	N 86°53'56" E	155.68'
L2	S 64°17'46" W	339.72'
L3	S 00°19'03" W	24.12'
L4	N 00°19'03" E	72.83'
L5	N 00°19'03" E	33.06'
L6	N 00°19'03" E	33.06'
L7	N 00°18'48" E	36.72'
L8	N 00°18'48" E	36.74'
L9	N 77°08'56" W	321.48'
L10	S 72°21'37" W	279.78'
L11	S 66°21'41" W	76.91'

CURVE TABLE

CURVE	RADIUS	DELTA ANGLE	ARC LENGTH	CHORD BEARING	CHORD LENGTH
C1	500.00'	22°36'11"	197.25'	N 75°35'50" E	195.97'
C2	3160.00'	9°24'01"	518.45'	S 77°17'48" W	517.87'
C3	3160.00'	2°47'47"	154.22'	S 71°11'54" W	154.21'

CERTIFIED TO:
OAK PARK VILLAGE CO-OP INC.

ADDRESS:
21961 AND 21981 PEARL STREET
ALVA, FL 33920

NO.	REVISIONS	DATE
1	ADD BENCHMARK	09/15/21
2	REVISED SOUTHERLY BOUNDARY	10/14/21

APPROVED
KENNETH PUFAHL
Digitally signed by KENNETH PUFAHL
Date: 2021.10.18 12:20:25 -04'00'

KENNETH PUFAHL
REGISTERED LAND SURVEYOR PSM #6126
STATE OF FLORIDA
VALID ONLY WITH EMBOSSED SEAL OR DIGITAL SIGNATURE

KP SURVEYING, INC.
LB 8152
2802 W. CYPRESS AVENUE
FT. MYERS, FLORIDA 33905
(239) 462-1901

FIELD SURVEY	01/30/2020 - 03/29/2020
CREW CHIEF	K. PUFAHL
DRAWN BY	KP
SCALE	1"=120'
LIS JOB NO	OAK PARK
SHEET: 1 OF 1	DATE: 04/01/2020

ELEVATION:	N/A AND 7 FEET
FLOOD ZONES:	X AND AE
DATE OF MAP:	08-28-2008
COMMUNITY / MAP NUMBER	125124 / 12071C0328F

Michael E. Boutzoukas, Esq.
Shareholder/Board Certified in Real Estate Law
Phone: (813) 527-3918 Fax: (813) 286-7683
mboutzoukas@beckerlawyers.com

Becker & Poliakoff
Tower Place
1511 N. Westshore Blvd., Suite 1000
Tampa, Florida 33607

Becker

September 2, 2021

Lee County Department of Community Development
1500 Monroe Street, 2nd Floor
Fort Myers, 33901
Attn: Dirk A. Danley, Jr., Senior Planner (Zoning)

Re: ***Title Opinion for Oak Park Village Cooperative, Inc.***
Rezoning Application from MHC-1 and MHC-1 to a unified MHPD
Case No. DCI2021-00019
STRAP Nos.: 22-43-27-02-000J0.0000, 22-43-27-02-000K0.0000 and 22-43-27-02-00000.00CE
21961 Pearl Street, Alva, FL 33920

Dear Mr. Danley:

This opinion of title is provided to and for the benefit of Lee County as part of the above referenced application for Oak Park Village on properties described below and Becker (the "Firm") hereby states as follows:

1. I, Michael E. Boutzoukas, Esq., am an attorney licensed to practice in the State of Florida and I have this 30th day of July, 2021, examined title to the following property:

   See attached Exhibit "A" to this letter.

   evidenced by the following:

   a) A Title Search Report prepared by Statewide Land Title Inc, bearing File No. 21-16985 and effective through of June 28, 2021 at 8:00 a.m. (copy attached hereto as Exhibit "B");

   b) My review of the public records in and for Lee County, Florida from of June 28, 2021 through the date of this letter.

2. Based solely upon my examination of the foregoing, and assuming the accuracy of the information contained therein, it is our opinion that:

   a. The record title to the above-described property is vested in Oak Park Village Cooperative, Inc., a Florida corporation, by virtue of that certain Warranty Deed dated April 19, 2004, recorded May 4, 2004 in Official Records Book 4280, Page 863, of the Public Records of Lee County, Florida, and that certain Warranty Deed dated August 28, 1998, recorded

DCI2021-00019 Lee County ePlan Additional Info Dated 01-20-2022

September 2, 1998, in Official Records Book 3007, Page 1412, of the Public Records of Lee County, Florida, and that certain Warranty Deed dated December 22, 1986, recorded in Official Records Book 1887, Page 3868, of the Public Records of Lee County, Florida,

b. Said record titleholder has a fee simple title thereto, however, subject to the following encumbrances or qualifications:

i. Articles of Incorporation of Oak Park Village Cooperative, Inc., recorded in Official Records Book 1888, Page 3036, as amended in O. R. Book 2437, Page 1792, O. R. Book 3398, Page 2138, O. R. Book 4358, Page 2272, O. R. Book 4612, Page 3325, O. R. Book 4743, Page 1305, and further amended by Instrument No. 2008000070165, Instrument No. 2010000085904, Instrument No. 2010000231873, Instrument No. 2012000002671, Instrument No. 2015000101833 and Instrument No. 2017000125650, of the Public Records of Lee County, Florida.

ii. Grant of Disposal of Dredged Material, recorded in Official Records Book 2437, Page 1792, recorded in Miscellaneous Book 17, Page 528, of the Public Records of Lee County, Florida.

iii. Easement in Favor of Florida Power & Light Company, recorded in Official Records Book 1832, Page 2895, of the Public Records of Lee County, Florida.

iv. Notice of Development Order, recorded in Official Records Book 1849, Page 4803, of the Public Records of Lee County, Florida.

v. Deed of Conservation Easement, recorded at Instrument No. 2009000244057, of the Public Records of Lee County, Florida.

vi. Deed of Conservation Easement, recorded at Instrument No. 2009000244058, of the Public Records of Lee County, Florida.

vii. Notice of Development Order Approval, recorded at Instrument No. 2015000221407, of the Public Records of Lee County, Florida.

viii. Lease Agreement by and between Oak Park Village Cooperative, Inc., and Florida Cablevision Management Corp., recorded in Official Records Book 2644, Page 3861, of the Public Records of Lee County, Florida.

ix. Notice of Lot Split Approval, recorded at Instrument No. 2011000166750, of the Public Records of Lee County, Florida.

c. There are no mortgages or other monetary encumbrances presently affecting the Property.

(Copies of the foregoing are attached hereto)

DCI2021-00019 Lee County ePlan Additional Info Dated 01-20-2022

Please advise if anything further is needed.

Respectfully submitted,

Michael E. Boutzoukas
Bar No.: 813133

MEB

Exhibit A

PARCEL 1: ALL OF BLOCKS A, B AND C, OF THAT CERTAIN SUBDIVISION KNOWN AS FRANCIS W. PERRY'S SUBDIVISION, AS FILED AND RECORDED IN THE PUBLIC RECORDS OF LEE COUNTY, FLORIDA, IN PLAT BOOK 1, PAGE 18, LYING AND BEING IN SECTION 23, TOWNSHIP 43 SOUTH, RANGE 27 EAST.

PARCEL 2: BLOCK J, OF THAT CERTAIN SUBDIVISION KNOWN AS A. M. STEVENS SUBDIVISION, ACCORDING TO THE MAP OR PLAT THEREOF ON FILE AND RECORDED IN THE OFFICE OF THE CLERK OF THE CIRCUIT COURT OF LEE COUNTY, FLORIDA, IN PLAT BOOK 1, PAGE 28, LESS AND EXCEPTING THE FOLLOWING DESCRIBED PARCEL:

BEGINNING AT THE NORTHEAST CORNER OF GOVERNMENT LOT 1, SECTION 22, TOWNSHIP 43 SOUTH, RANGE 27 EAST; THENCE RUN WESTERLY ALONG THE NORTH LINE OF SAID GOVERNMENT LOT 1, 250.62 FEET TO THE EASTERLY BOUNDARY OF THE SAID LOT J AND THE POINT OF BEGINNING; THENCE RUN NORTH ALONG THE SAID EASTERLY BOUNDARY 458.04 FEET; THENCE RUN WESTERLY TO A POINT ON THE WEST BOUNDARY OF SAID LOT J WHICH IS 450.53 FEET NORTH OF THE NORTH LINE OF SAID GOVERNMENT LOT 1; THENCE SOUTH ALONG THE SAID WEST LINE OF LOT J, 450.53 FEET TO THE NORTH LINE OF SAID GOVERNMENT LOT 1; THENCE EAST ALONG THE SAID NORTH LINE OF LOT 1 TO THE POINT OF BEGINNING. SAID PARCEL CONTAINING 4.55 ACRES MORE OR LESS.

PARCEL 3: LOTS K AND L, A.M. STEVENS, A SUBDIVISION ACCORDING TO THE PLAT THEREOF, AS RECORDED IN PLAT BOOK 1, PAGE 28, PUBLIC RECORDS OF LEE COUNTY, FLORIDA. LESS AND EXCEPT THE RIGHT OF WAY FOR PEARL STREET; AND SUBJECT TO A PERPETUAL EASEMENT GRANTED TO THE CENTRAL AND SOUTHERN FLORIDA FLOOD CONTROL DISTRICT AS RECORDED IN OFFICIAL RECORD BOOK 200, PAGE 577, PUBLIC RECORDS OF LEE COUNTY, FLORIDA; AND SUBJECT TO A GRANT FOR DISPOSAL OF DREDGED MATERIAL RECORDED IN MISCELLANEOUS BOOK 17, PAGES 497 TO 499, INCLUSIVE AND PAGES 528 AND 529, PUBLIC RECORDS OF LEE COUNTY, FLORIDA.

PARCEL 4:
THE WEST 650.10 FEET OF:
THE SOUTH HALF (S 1/2) OF THE NORTH HALF (N 1/2) OF THE SOUTHWEST QUARTER (SW 1/4) OF THE NORTHWEST QUARTER (NW 1/4) OF SECTION 23, TOWNSHIP 43 SOUTH, RANGE 27 EAST, LEE COUNTY, FLORIDA;
CONTAINING 4.906 ACRES, MORE OR LESS.

EXHIBIT A (cont.)

BEING MORE PARTICULARLY DESCRIBED AS FOLLOWS:

COMMENCING AT THE NORTHEAST CORNER OF SECTION 22, TOWNSHIP 43 SOUTH, RANGE 27 EAST, THENCE S 00°16'01" W, ALONG THE EAST LINE OFSAID SECTION, A DISTANCE OF 1641.70' TO THE POINT OF BEGINNING; THENCE S 89° 25'49" E, ALONG THE NORTH BOUNDARY OF THE WEST HALF 1/2 OF THE S 1/2 OF THE N 1/2 OF THE SW 1/4 OF THE NW 1/4, OF SECTION 23, TOWNSHIP 43 SOUTH, RANGE 27 EAST, A DISTANCE OF 649.17'; THENCE S 00°18'48" W, A DISTANCE OF 2582.93'; TO THE TOP OF BANK OF THE CALOOSAHATCHEE RIVER; THENCE CONTINUE ALONG SAID TOP OF BANK THE FOLLOWING THREE COURSES, S 66°21'41"W FOR 76.91', S 72°21'37 WFOR 279.78' AND N 77°08'56" W FOR 321.48' TO THE WEST BOUNDARY OFBLOCK A OF THAT CERTAIN SUBDIVISION KNOWN AS FRANCIS W. PERRY'S SUBDIVISION, AS FILED AND RECORDED IN PLAT BOOK 1, PAGE 18; THENCE N 00°19'03" E, ALONG THE WEST BOUNDARY OF SAID BLOCK A, A DISTANCE OF 403.20', TO A POINT ON THE NORTH RIGHT OF WAY LINE OF PEARL STREET; THENCE S 88°30'57" W, ALONG SAID NORTH RIGHT OF WAY, A DISTANCE OF 245.11'; THENCE N 00°23'02" E, ALONG THE WESTERN BOUNDARY OF BLOCK K, OF THAT CERTAIN SUBDIVISION KNOWN AS A.M. STEVENS SUBDIVISION, AS FILED AND RECORDED IN PLAT BOOK 1, PAGE 28, A DISTANCE OF 401.36'; THENCE S 87° 05'04" W, A DISTANCE OF 232.15', TO THE WEST BOUNDARY OF BLOCK J; THENCE N 00°21'29" E, ALONG THE WEST BOUNDARY OF SAID BLOCK J, A DISTANCE OF 861.48', TO THE NORTHWEST CORNER OF BLOCK J AND ALSO BEING THE SOUTH LINE OF RANCHO 78 SUBDIVISION; THENCE S 89°47'05" E, ALONG THE NORTH BOUNDARY OF BLOCK J, A DISTANCE OF 231.13, TO THE NORTHWEST CORNER OF BLOCK K; THENCE S 89°38'13" E, ALONG THE NORTH BOUNDARY OF BLOCK'S K AND L, A DISTANCE OF 244.56', TO THE NORTHEAST CORNER OF BLOCK L AND ALSO BEING THE EAST 1/4 CORNER OF SECTION 22, TOWNSHIP 43 SOUTH, RANGE 27 EAST; THENCE N 00°20'32" E, ALONG THE EAST LINE OF SAID SECTION, A DISTANCE OF 657.57'; THENCE N 00°25'37" E, ALONG THE EAST BOUNDARY OF SAID SECTION, A DISTANCE OF 330.49';TO THE POINT OF BEGINNING.

CONTAINING 51.19 ACRES MORE OR LESS

Exhibit "B" – Title Search Report
(Attached)

STATEWIDE LAND TITLE, INC.

11726 150th Ct. N. Jupiter, FL 33478
561-743-0039 561-747-1369 (Fax)

Property Information Report

Customer File No.: Oak Park Village July 1, 2021
SLTI File No.: 21-16985
Expressly prepared for: Becker & Poliakoff

Section 1. DESCRIPTION OF REAL PROPERTY SEARCHED:

As set forth on Exhibit "A" attached hereto.

Section 2. PERIOD SEARCHED:

Beginning: December 22, 1986
Through: June 28, 2021 at 8:00 AM, Effective Date of Search

Section 3. LAST GRANTEE(S) OF RECORD:

Oak Park Village Cooperative, Inc., a Florida corporation

Section 4. (a) INSTRUMENTS FOUND OF RECORD PURPORTING TO CONVEY OR TRANSFER AN OWNERSHIP INTEREST IN THE REAL PROPERTY SEARCHED:

	Instrument Type	Recorded In O. R. Book /Page
1.	Warranty Deed	1887/3868
2.	Warranty Deed	3007/1412
3.	Warranty Deed	4280/863

Section 4. (b) INSTRUMENTS FOUND OF RECORD PURPORTING TO CREATE A MORTGAGE OR OTHER ENCUMBRANCE ON THE REAL PROPERTY SEARCHED (Excluding instruments show in Section 4(a), 5 and 6 hereof:

	Instrument Type	Recorded In O. R. Book /Page
1.	Nothing Found of Record	

Section 5. JUDGMENT/LIEN SEARCH FOR NAMES IN CHAIN OF TITLE:

	Name	Instrument Type	Recorded In O. R. Book /Page
1.	Oak Park Village	Nothing Found of Record	

Customer File No.: Oak Park Village SLTI File No.: 21-16985

Section 6. BASE TITLE INFORMATION AND OTHER ENCUMBRANCES:

1. Plat of FRANCIS W. PARRY'S SUBDIVISION, as recorded in Plat Book 1, Page 18, of the Public Records of Lee County, Florida.

2. Plat of A. M. STEVENS SUBDIVISION, as recorded in Plat Book 1, Page 28, of the Public Records of Lee County, Florida.

3. Articles of Incorporation of Oak Park Village Cooperative, Inc., recorded in Official Records Book 1888, Page 3036, as amended in O. R. Book 2437, Page 1792, O. R. Book 3398, Page 2138, O. R. Book 4358, Page 2272, O. R. Book 4612, Page 3325, O. R. Book 4743, Page 1305, and further amended by Instrument No. 2008000070165, Instrument No. 2010000085904, Instrument No. 2010000231873, Instrument No. 2012000002671, Instrument No. 2015000101833 and Instrument No. 2017000125650, of the Public Records of Lee County, Florida.

4. Grant of Disposal of Dredged Material, recorded in Official Records Book 2437, Page 1792, recorded in Miscellaneous Book 17, Page 528, of the Public Records of Lee County, Florida.

5. Easement in Favor of Florida Power & Light Company, recorded in Official Records Book 1832, Page 2895, of the Public Records of Lee County, Florida.

6. Notice of Development Order, recorded in Official Records Book 1849, Page 4803, of the Public Records of Lee County, Florida.

7. Deed of Conservation Easement, recorded at Instrument No. 2009000244057, of the Public Records of Lee County, Florida.

8. Deed of Conservation Easement, recorded at Instrument No. 2009000244058, of the Public Records of Lee County, Florida.

9. Notice of Development Order Approval, recorded at Instrument No. 2015000221407, of the Public Records of Lee County, Florida.

10. Lease Agreement by and between Oak Park Village Cooperative, Inc., and Florida Cablevision Management Corp., recorded in Official Records Book 2644, Page 3861, of the Public Records of Lee County, Florida.

NOTE:

1. Notice of Lot Split Approval, recorded at Instrument No. 2011000166750, of the Public Records of Lee County, Florida.

Section 7. REAL PROPERTY TAX INFORMATION:

2020 Tax Year Parcel/Folio No.: 22-43-27-02-000J0.0000
22-43-27-02-000K0.0000
22-43-27-02-00000.00CE

Tax information is provided for your information only, please contact the tax collector to verify tax payment status. Customer must also search for county and municipal liens not recorded in the Public Records or the County Tax Collector's office.

Customer File No.: Oak Park Village SLTI File No.: 21-16985

The above-captioned property has been searched only by the above description and by no other description or name. This report purposely omits restrictions, easements, subdivision agreements and any reference to mortgages, judgments and/or liens which appear to be satisfied of record or have expired pursuant to Florida Statues.

This report does not reflect those documents, if any, which may have been recorded prior (other than an assumed mortgage) or subsequent to the time period covered herein and which may disclose the possible existence of encumbrances, liens, rights, interests or other matters which may affect the subject property.

This report is not title insurance. Pursuant to s. 627.7843, Florida Statutes, the maximum liability of the issuer of this property information report is limited to the amount paid for this property information report, and is further limited to the person(s) expressly identified by name in the property information report as the recipient(s) of the property information report. This company, in issuing this report, expressly disclaims any liability for the validity of any document or proceeding appearing in the public records and which constitutes a part of the report. This report does not directly or indirectly set forth or imply any opinion, warranty, guarantee, insurance, or other similar assurance as to the status of title. This report is prepared and furnished for information only.

Customer File No.: Oak Park Village SLTI File No.: 21-16985

Exhibit A

Parcel 1:

All of Blocks A, B and C, of that certain subdivision know as FRANCIS W. PERRY'S SUBDIVISION, as filed and recorded in the Public Records of Lee County, Florida, in Plat Book 1, Page 18, lying and being in Section 23, Township 43 South, Range 27 Ease.

Parcel 2:

Block J, of that certain subdivision know as A. M. STEVENS SUBDIVISION, according to the map or plat thereof on file and recorded in the office of the Clerk of the Circuit Court of Lee County, Florida, in Plat Book 1, Page 28, less and excepting the following described parcel:

Beginning at the Northeast corner of Government Lot1, Section 22, Township 43 south, Range 27 East' thence run Westerly along the North Line of said Government Lot 1, 250.62 feet to the Easterly boundary of the said Lot J and the point of Beginning; thence run North along the said Easterly boundary 458.04 feet; thence run Westerly to a point on the West boundary of said Lot J, which is 450.53 feet North of the North line of said Government Lot 1; thence South along the said West line of Lot J, 450.53 feet to the North Line of said Government Lot 1; thence East along the said North Line of Lot 1 to the Point of Beginning.

Parcel 3:

The South half (S ½) of the North half (N ½) of the Southwest quarter (SW ¼) of the Northwest quarter (NW ¼) of Section 23, Township 43 South, Range 27 East, Lee County, Florida.

Parcel 4:

Lots K and L, A. M. Stevens, a subdivision according to the plat thereof, as recorded in Plat Book 1, Page 28, of the Public Records of Lee Count, Florida, less and except the right of way for Pearl Street.

NOTE:

The legal description contained herein does not include that parcel of land depicted as lying between Blocks J and K, of A. M. STEVENS SUBDIVISION, according to the map or plat thereof on file and recorded in the office of the Clerk of the Circuit Court of Lee County, Florida, in Plat Book 1, Page 28, as this title examiner did not discover any deed, abandonment or other conveyance of said parcel.

This Instrument Prepared:
Annette Deates
Executive Title Insurance Services, Inc.
1140 Lee Boulevard Suite 111
Lehigh Acres, Florida 33936

as a necessary incident to the fulfillment of conditions
contained in a title insurance commitment issued by it.
Property Appraisers Parcel I.D. (Folio) Number(s):
22-43-27-02-000K0.0000
File No:**7040610**

INSTR # 6251486
OR BK 04280 Pg 0863; (1pg)
RECORDED 05/04/2004 10:25:52 AM
CHARLIE GREEN, CLERK OF COURT
LEE COUNTY, FLORIDA
RECORDING FEE 6.00
DEED DOC 1,064.00
DEPUTY CLERK l luckfelt

WARRANTY DEED

This Warranty Deed Made the **19th day of April, 2004**, by
Frank E. Nesselhauf and Marian D. Nesselhauf f/k/a Marian D. Winslow, each as to an undivided 1/2 interest and as Husband and Wife,

hereinafter called the grantor,

to **Oak Park Village Cooperative, Inc., a Florida Corporation,**

whose post office address is:

P O Box 38, Alva, Fl 33920

hereinafter called the grantee,

WITNESSETH: That said grantor, for and in consideration of the sum of $10.00 Dollars and other valuable considerations, receipt whereof is hereby acknowledged, hereby grants, bargains, sells, aliens, remises, releases, conveys and confirms unto the grantee, all that certain land situate in **Lee** County, Florida, viz:

Lots K and L, A.M. Stevens, a subdivision according to the plat thereof, as recorded in Plat Book 1, Page 28, Public Records of Lee County, Florida.
Less and except the right of way for Pearl Street; and subject to a perpetual easement granted to the Central and Southern Florida Flood Control District as recorded in Official Record Book 200, Page 577, Public Records of Lee County, Florida; and subject to a Grant for Disposal of Dredged Material recorded in Miscellaneous Book 17, Pages 497 to 499, inclusive and Pages 528 and 529, Public Records of Lee County, Florida.

The property is VACANT LAND and is not the homestead of the Grantor(s).

TOGETHER with all the tenements, hereditaments and appurtenances thereto belonging or in anywise appertaining.
To Have and to Hold, the same in fee simple forever.

And the grantor hereby covenants with said grantee that the grantor is lawfully seized of said land in fee simple; that the grantor has good right and lawful authority to sell and convey said land; that the grantor hereby fully warrants the title to said land and will defend the same against the lawful claims of all persons whomsoever; and that said land is free of all encumbrances, except taxes accruing subsequent to **January 1, 2004**, reservations, restrictions and easements of record, if any.
(The terms "grantor" and "grantee" herein shall be construed to include all genders and singular or plural as the context indicates.)
In Witness Whereof, Grantor has hereunto set grantor's hand and seal the day and year first above written.

SIGNED IN THE PRESENCE OF THE FOLLOWING WITNESSES

(TWO SEPARATE WITNESSES REQUIRED)

1st Witness Signature: A. Tubbs
Printed Name:

2nd Witness Signature: Brandi Johnson
Printed Name:

Frank E. Nesselhauf
Frank E. Nesselhauf

Marian D. Nesselhauf
Marian D. Nesselhauf f/k/a Marian D. Winslow

STATE OF Florida COUNTY OF Lee

The foregoing instrument was acknowledged before me this **19th day of April, 2004,** by **Frank E. Nesselhauf and Marian D. Nesselhauf f/k/a Marian D. Winslow, each as to an undivided 1/2 interest and as Husband and Wife**, who is/are personally known to me or who has/have produced driver license(s) as identification, and who did / did not take an oath.

My Commission Expires:

SEAL

A. TUBBS
MY COMMISSION # DD 113768
EXPIRES: June 2, 2006
Bonded Thru Notary Public Underwriters

A. Tubbs
Notary Signature
Print Name: ~~Melissa Norsworthy~~
Serial Number A. Tubbs

DCI2021-00019 Lee County ePlan Additional Info Dated 01-20-2022

6.00
175.00

$6.00
$175.00 Doc Stamps

(1)

THIS INSTRUMENT PREPARED BY AND RETURN TO:
JOHN SHEA, JR., ESQ
BECKER & POLIAKOFF, P.A.
630 SOUTH ORANGE AVENUE
SARASOTA, FLORIDA 34236

4463590

Documentary Tax Pd. $ 175.00
$ _____ Intangible Tax Pd.
CHARLIE GREEN, CLERK, LEE COUNTY
By Bobbi Jo Thompson Deputy Clerk

OR3007 PG1412

Property Appraisers Parcel Identification (Folio) Numbers:
23-43-27-00-00002.0000
Grantee SS #:

SPACE ABOVE THIS LINE FOR RECORDING DATA

RECORDED BY
BOBBI JO THOMPSON, D.C.

THIS WARRANTY DEED, made the **20th** day of **August, A.D. 1998** by **THE SCHOLBERG FAMILY LIMITED PARTNERSHIP, a Florida Limited Partnership**, herein called the grantor, to **OAK PARK VILLAGE COOPERATIVE, INC., a Florida corporation** whose post office address is **P. O. BOX 38, ALVA, FL 33920**, hereinafter called the Grantee:

(Wherever used herein the terms "grantor" and "grantee" include all the parties to this instrument and the heirs, legal representatives and assigns of individuals, and the successors and assigns of corporations)

W I T N E S S E T H: That the grantor, for and in consideration of the sum of TEN AND 00/100'S ($10.00) Dollars and other valuable considerations, receipt whereof is hereby acknowledged, hereby grants, bargains, sells, aliens, remises, releases, conveys and confirms unto the grantee all that certain land situate in LEE County, State of Florida, viz:

The West 650.10' of:

The South half (S 1/2) of the North half (N 1/2) of the Southwest quarter (SW 1/4) of the Northwest quarter (NW 1/4) of Section 23, Township 43 South, Range 27 East, Lee County, Florida.

Said Parcel contains 4.91 acres, more or less.

Subject to easements, restrictions and reservations of record and to taxes for the year 1998 and thereafter.

TOGETHER, with all the tenements, hereditaments and appurtenances thereto belonging or in anywise appertaining.

TO HAVE AND TO HOLD, the same in fee simple forever.

AND, the grantor hereby covenants with said grantee that the grantor is lawfully seized of said land in fee simple; that the grantor has good right and lawful authority to sell and convey said land, and hereby warrants the title to said land and will defend the same against the lawful claims of all persons whomsoever; and that said land is free of all encumbrances, except taxes accruing subsequent to December 31, 1997.

IN WITNESS WHEREOF, the said grantor has signed and sealed these presents the day and year first above written.

Signed, sealed and delivered in the presence of:

Mary M. Reingardt
Witness #1 Signature
Mary M. Reingardt
Witness #1 Printed Name

Joseph M. Madden, Jr
Witness #2 Signature
Joseph M. Madden, Jr
Witness #2 Printed Name

THE SCHOLBERG FAMILY LIMITED PARTNERSHIP, a Florida Limited Partnership

BY: Malcolm H. Cox L.S.
MALCOLM H. COX, as General Partner
1309 FOUNTAIN, ANN ARBOR, MI 48103

98 SEP -2 AM 8:27
CHARLIE GREEN, CLERK
LEE COUNTY, FL

STATE OF FLORIDA
COUNTY OF LEE

The foregoing instrument was acknowledged before me this ~~20th~~ 19th day of **August, 1998** by MALCOLM H. COX, as General Partner of THE SCHOLBERG FAMILY LIMITED PARTNERSHIP, a Florida Limited Partnership on behalf of the corporation. He/she is personally known to me or has produced Michigan Drivers license as identification.

SEAL

Mary M. Reingardt
Notary Signature
Mary M. Reingardt
Printed Notary Signature

My Commission Expires:

File # 57979

Mary M. Reingardt
MY COMMISSION # CC627711 EXPIRES
April 9, 2001
BONDED THRU TROY FAIN INSURANCE INC

DCI2021-00019 Lee County ePlan Additional Info Dated 01-20-2022

#9.00

14375.00

2200714

This instrument was prepared by:

PASTER and ROBACK
A Partnership of Professional Associations
By: SAUL PASTER, Attorney
6221 - 14th Street West, Suite 204
BRADENTON, FLORIDA 33507

Warranty Deed (STATUTORY FORM—SECTION 689.02 F.S.)

This Indenture, Made this 22nd day of DECEMBER 1986, **Between**

GEORGE C. PERREAULT and SAUL PASTER

of the County of MANATEE, State of FLORIDA, grantor*, and

OAK PARK VILLAGE COOPERATIVE, INC., a Florida Corporation

whose post office address is E. Pearl Street, Alva, Florida, 33920

of the County of Lee, State of Florida, grantee*,

Witnesseth, That said grantor, for and in consideration of the sum of Ten and 00/100---------- ----------($10.00)---------- Dollars, and other good and valuable considerations to said grantor in hand paid by said grantee, the receipt whereof is hereby acknowledged, has granted, bargained and sold to the said grantee, and grantee's heirs and assigns forever, the following described land, situate, lying and being in LEE County, Florida, to-wit:

LEGAL DESCRIPTION - See attached Exhibit "A"

SUBJECT TO reservations, restrictions, and easements of record, and to taxes for 1987 and subsequent years.

Grantors each covenant that said property is not his homestead nor is it contiguous thereto.

Documentary Tax Pd. $ 14375.00
$ — Intangible Tax Pd.
CHARLIE GREEN, LEE COUNTY
By Deputy Clerk

and said grantor does hereby fully warrant the title to said land, and will defend the same against the lawful claims of all persons whomsoever.

* "Grantor" and "grantee" are used for singular or plural, as context requires.

In Witness Whereof, Grantor has hereunto set grantor's hand and seal the day and year first above written.

Signed, sealed and delivered in our presence:

Linda A Calvo
Sherry Layhue

GEORGE C. PERREAULT (Seal)

Linda A Calvo
Sherry Layhue

SAUL PASTER (Seal)

STATE OF FLORIDA
COUNTY OF MANATEE

I HEREBY CERTIFY that on this day before me, an officer duly qualified to take acknowledgments, personally appeared George C. Perreault and Saul Paster

to me known to be the persons described in and who executed the foregoing instrument and acknowledged before me that they executed the same.

WITNESS my hand and official seal in the County and State last aforesaid this 22nd day of December 19 86.

Linda Ann Calvo
Notary Public

My commission expires: 4-1-90

RECORD VERIFIED - CHARLIE GREEN, CLERK
BY: J. TURNER, D.C.

OFF REC 1887 PG 3886

DCI2021-00019 Lee County ePlan Additional Info Dated 01-20-2022

EXHIBIT "A"

PARCEL I: All of Blocks A, B and C, of that certain subdivision known as FRANCIS W. PERRY'S SUBDIVISION, as filed and recorded in the Public Records of Lee County, Florida, in Plat Book 1, Page 18, lying and being in Section 23, Township 43 South, Range 27 East.

PARCEL II: Block J, of that certain subdivision known as A. M. STEVENS SUBDIVISION, according to the map or plat thereof on file and recorded in the office of the Clerk of the Circuit Court of Lee County, Florida, in Plat Book 1, Page 28, less and excepting the following described parcel:

Beginning at the Northeast corner of Government Lot 1, Section 22, Township 43 South, Range 27 East; thence run Westerly along the North line of said Government Lot 1, 250.62 feet to the Easterly boundary of the said Lot J and the Point of Beginning; thence run North along the said Easterly boundary 458.04 feet; thence run Westerly to a point on the West boundary of said Lot J which is 450.53 feet North of the North line of said Government Lot 1; thence South along the said West line of Lot J, 450.53 feet to the North line of said Government Lot 1; thence East along the said North line of Lot 1 to the Point of Beginning. Said parcel containing 4.55 acres more or less.

OFF REC 1887 PG 3869

RECORDED AND RECORD VERIFIED
CLERK OF CIRCUIT COURT
LEE COUNTY, FLA.

Dec 29 4 06 PM '95

DCI2021-00019 Lee County ePlan Additional Info Dated 01-20-2022

Misc. Book 17

Witness my hand and official seal at Fort Myers, County and State aforesaid, this 14th day of April, A.D. 1936.

Norwood R. Strayhorn
Notary Public, State of Florida
My Commission expires June 8, 1938

Notary Seal.

Filed and duly recorded this the
30th., day of April, A. D. 1936
W.L. Draughon, Clerk Circuit Court
By J Ormsby D.C.

#80870

Personal

GRANT FOR DISPOSAL OF DREDGED MATERIAL
Caloosahatchee Rive-Lake Okeechobee Drainage Areas, Fla.

STATE OF FLORIDA
COUNTY OF MARION

KNOW ALL MEN BY THESE PRESENTS THAT:

WHEREAS, in the river and harbor act of Congress, approved July 3, 1930, provision was made for the improvement of the Caloosahatchee River and Lake Okeechobee Drainage Areas, Florida, in accordance with the report submitted in Senate Document No. 115, 71st Congress, second session, subject to the condition, among others, that local interests shall, without cost to the United States, furnish suitable areas for the deposit of dredged material in connection with the work and its subsequent maintenance, and

WHEREAS, the undersigned Grantor is the true and lawful owner, or of that certain tract or parcel of land situated in Lee County, State of Florida, and more particularly designated as follows: Lots E and K in A. M. Stevens Subdivision of the North-east quarter of the south-east quarter and the east half of Government lot 1

The aforesaid tract is on the Lands of , Grantor, in J. Colin English, Jr. Section 22, Township 43 South, Range 27 East, , and

WHEREAS, the Grantor has the right and power to execute this covenant and release:

NOW, THEREFORE, In consideration of the benefits to accrue to the Grantor in the added convenience for the use of said waterway and the enhanced value that will result to the lands of the Grantor as the result of the construction and maintenance thereof, and in order to facilitate the United States in the construction of said waterway, the Grantor hereby gives unto the United States, its officers, agents, servants and contractors, the right, privilege, power and authority to enter and to deposit upon the aforesaid tract such earth, spoil and/or other material excavated in the construction and/or maintenance of the waterway hereinabove named, and

DCI2021-00019 Lee County ePlan Additional Info Dated 01-20-2022

Misc. Book 17

The said Grantor hereby expressly and fully releases the United States of America, its officers, agents, servants and contractors from liability for any and all damages done or caused to be done, and from any claim or demand whatsoever for injuries, relative or absolute, suffered by or done to the lands and premises hereinabove described by reason of the construction of said waterway and the deposit of such spoil or other material.

Provided that the right, privilege, power and authority hereinabove granted and the release hereinabove described shall be in full force and effect in perpetuity from and after the date Hereinafter set forth.

IN WITNESS WHEREOF, I have caused this instrument to be executed and, in the presence of witnesses, have hereunto set my hand and seal on this the 21st day of April, 1936.

Signed, sealed and delivered
in our presence:

J B Horrell

Alice Chambers

J Colin English Jr (SEAL)
Grantor

Ruth English (SEAL)
Grantor

STATE OF FLORIDA
COUNTY OF MARION

I HEREBY CERTIFY, That on this day personally appeared before me, an officer duly authorized to administer oaths and take acknowledgments, J. Colin English, Jr., to me well known and known to me to be the individual described in and who executed the foregoing instrument and acknowledged before me that he executed the same freely and voluntarily for the purposes therein expressed.

AND I FURTHER CERTIFY, That the said Ruth English, known to me to be the wife of the said J. Colin English, Jr., on a separate and private examination taken and made by and before me, separately and apart from her said husband, did acknowledge that she made herself a party to said instrument for the purpose of renouncing, relinquishing and conveying all her right, title and interest whether of dower, homestead, separate property or otherwise, in and to the lands described therein, and that she executed the said instrument freely and voluntarily and without any compulsion, constraint, apprehension or fear of or from her said husband.

Witness my hand and official seal at Ocala, County and State aforesaid, this 21st day of April, A. D. 1936.

J B Horrell
Notary Public, State of Florida
My Commission expires Jany 11- 1939

Notary Seal.
Filed and duly recorded this the
30th., day of April, A. D. 1936
W.L. Draughon, Clerk Circuit Court
By J Arneda D.C.

DCI2021-00019 Lee County ePlan Additional Info Dated 01-20-2022

PREPARED BY: M. J. MILLER
FLORIDA POWER & LIGHT CO.
PO BOX 40, FT. MYERS, FL. 33902

2062421

EASEMENT
Form 3723A (Stocked) Rev. 7/85

DECEMBER 23, 1985
SECT. 23, TWP 43S, RGE. 27E

RWO 5092-1-530 & 2122-7-530

OAK PARK MHP PH I

The undersigned, in consideration of the payment of $1.00 and other good and valuable consideration, the adequacy and receipt of which is hereby acknowledged, grant and give to Florida Power & Light Company, its lecensees, agents, successors, and assigns, an easement forever for the construction, operation and maintenance of overhead and underground electric utility facilities (including wires, poles, guys, cables, conduits and appurtenant equipment) to be installed from time to time; with the right to reconstruct, improve, add to, enlarge, change the voltage, as well as, the size of and remove such facilities or any of them within an easement 10 feet in width (the approximate location of which is shown in the sketch on Page 2 of this instrument) located within the following described property:

The following described is a Powerline Easement, lying in Oak Park Mobile Home Village, also being Blocks "A", "B" and "C" of Francis W. Perry's Subdivision, as recorded in Plat Book 1, Page 18, of the records of Lee County, Florida, and is more particularly described as follows:

Beginning at a concrete post marking the Northeast corner of Oak Park Mobile Home Village, also being the Northeast corner of Block "C" of said Francis W. Perry's Subdivision; Thence Southerly, along the East line of said Oak Park, a distance of 76.0 feet to a point lying East of an existing concrete power pole; Thence Westerly, parallel to the North line of Oak Park, a distance of 10.00 feet; Thence Northerly, parallel to the East line of Oak Park, a distance of 66.0 feet; Thence Westerly, parallel to the North line of Oak Park, a distance of 165.0 feet; Thence Northerly, parallel to the East line of Oak Park, a distance of 10.0 feet to the said North line; Thence Easterly, along the North line of Oak Park, a distance of 175.0 feet to the Point of Beginning.

OFF REC 1832 PG 2895

Documentary Tax Pd. $ .50
$ ____ Intangible Tax Pd.
CHARLIE GREEN, CLERK, LEE COUNTY
By ____ Deputy Clerk

Together with the right to permit any other person, firm or corporation to attach wires to any facilities hereunder and lay cable and conduit within the easement and to operate the same for communication purposes; the right of ingress and egress to said premises at all times; the right to clear the land and keep it cleared of all trees, undergrowth and other obstructions within the easement area; to trim and cut and keep trimmed and cut all dead, weak, leaning or dangerous trees or limbs outside of the easement area which might interfere with or fall upon the lines or systems of communications or power transmission or distribution; and further grants, to the fullest extent the undersigned has the power to grant, if at all, the rights hereinabove granted on the land heretofore described, over, along, under and across the roads, streets or highways adjoining or through said property.

IN WITNESS WHEREOF, the undersigned has signed and sealed this instrument on Janaury 14th, 1986.

Signed, sealed and delivered in the presence of:

Linda A Alvo
Pamela J. Durrish

George C. Perreault (Seal)
George C. Perreault

Saul Paster (Seal)
Saul Paster

STATE OF FLORIDA AND COUNTY OF MANATEE

The foregoing instrument was acknowledged before me this 14th day of January, 1986, by George C. Perreault and Saul Paster.

My Commission Expires: 4-1-86

Linda A Alvo
Notary Public, State of Florida

NOTARY PUBLIC STATE OF FLORIDA

RECORD VERIFIED - CHARLIE GREEN, CLERK
BY: J. TURNER, D.C.

DCI2021-00019 Lee County ePlan Additional Info Dated 01-20-2022

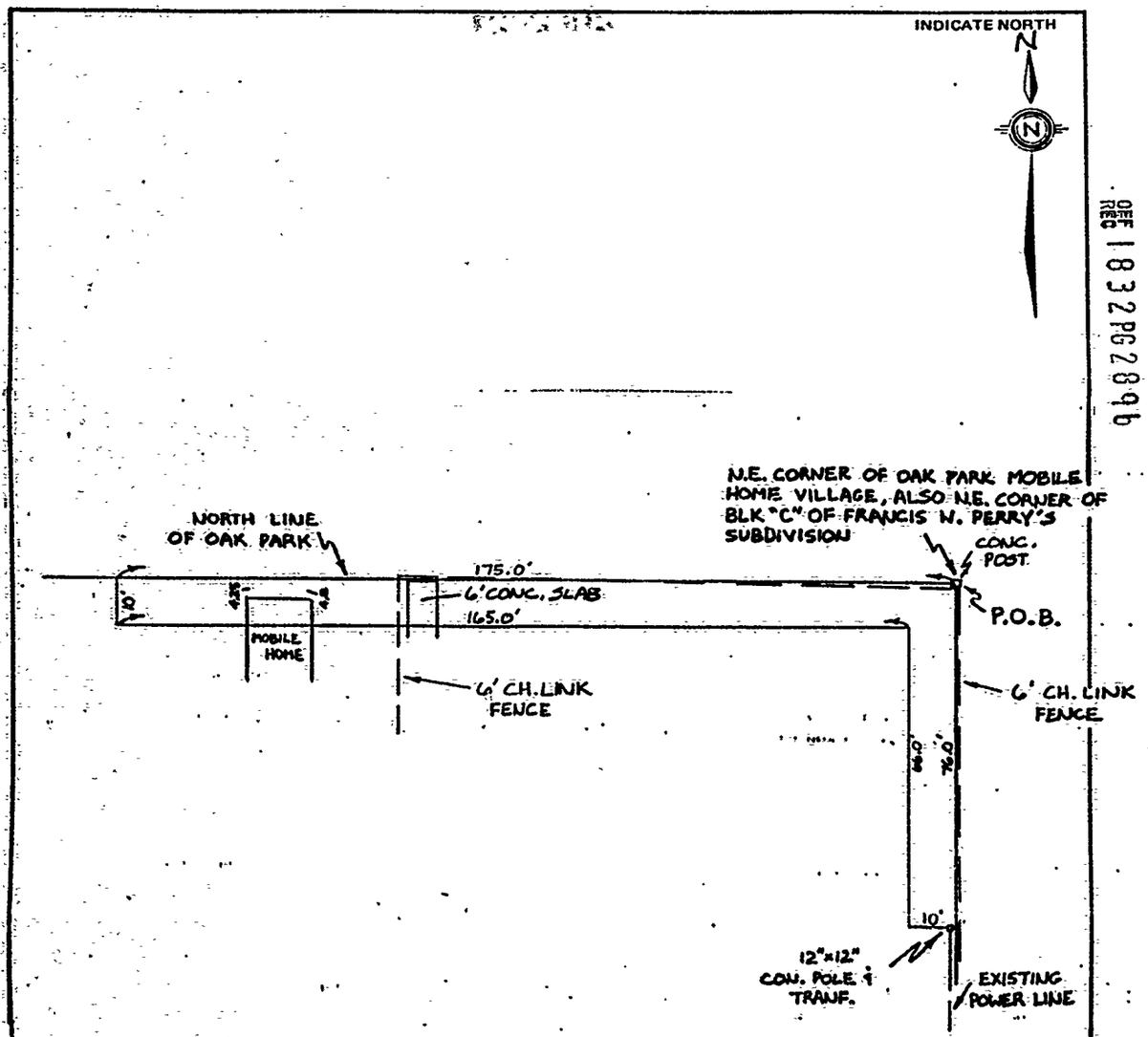

OFF REC 1832 PG 2896

RECORDED IN OFFICIAL RECORDS
LEE COUNTY, FLORIDA
RECORD VERIFIED

MAR 4 2 03 PM '86

Section 23 Township 43S Range 27 East

LEE County

Scale: 1"=30'

DCI2021-00019 Lee County ePlan Additional Info Dated 01-20-2022

5.00R

2105289

NOTICE OF DEVELOPMENT ORDER

OFF REC 1804PG803

In accordance with the Lee County Development Standards Regulations Ordinance 82-42, a Final Development Order has been approved and issued for the following described parcel:

STRAP NUMBER 23-43-27-01-0000A.0000

LEGAL DESCRIPTION See Below

PROJECT NAME (IF APPLICABLE) Oak Park Mobile Home Village Phase II

FINAL DEVELOPMENT ORDER NUMBER 3-13-84

The purpose of this instrument is to serve notice that any improvement to land including, but not limited to, grading, drainage, construction of buildings or structures, or division into smaller parcels shall be done in accordance with the Final Development Order.

Contents of the Final Development Order are on file with the Department of Community Development.

All of Blocks A, B and C of that certain Subdivision known as FRANCIS W. PERRY'S SUBDIVISION, as filed and recorded in the Public Records of Lee County, Florida, in Plat Book 1, Page 18, lying and being in Section 23, Township 43 South, Range 27 East.

RECORD VERIFIED - CHARLIE GREEN, CLERK
BY: J. TURNER, D.C.

RECORDED AND RECORD VERIFIED
CLERK CIRCUIT COURT
LEE COUNTY FLA

JUN 9 10 37 AM '86

(154-C)

(4)

DCI2021-00019 Lee County ePlan Additional Info Dated 01-20-2022
INSTR # 2009000244057, Doc Type EAS, Pages 5, Recorded 09/08/2009 at 03:30 PM, Charlie Green, Lee County Clerk of Circuit Court, Rec. Fee $44.00 Deputy Clerk CMASSEY

Courthouse Box 39
Thomas B. Hart, Esquire
Knott, Consoer, Ebelini, Hart & Swett, P.A.
1625 Hendry Street, Suite 301
Fort Myers, Florida 33901

DEED OF CONSERVATION EASEMENT

THIS DEED OF CONSERVATION EASEMENT is given this 1st day of Sept ,2009, by **Oak Park Village Cooperative, Inc.**, whose address is 21961 East Pearl Street, Alva, Florida 33920 ("Oak Park") to **Lee County**, a political subdivision of the State of Florida, whose address is P.O. Box 398, Fort Myers, Florida 33902("County"). As used herein, the term Oak Park shall include any and all heirs, successors or assigns of the Oak Park, and all subsequent owners of the "Property" (as hereinafter defined) and the term County shall include any successor or assignee of County.

WITNESSETH

WHEREAS, Oak Park is the owner of certain lands situated in Lee County, Florida, and more specifically described in Exhibit "A" attached hereto and incorporated herein ("Property"); and

WHEREAS, Oak Park desires to construct the Oak Park RPD ("Project") at a site in Lee County, which is subject to the regulatory jurisdiction of Lee County; and

WHEREAS, Oak Park has applied for zoning approval of the Project (the "Permit"); and

WHEREAS, Lee County is the permitting agency which issues approvals necessary for such Project ; and

WHEREAS, the Permit requires that Oak Park preserve and enhance certain real property owned by Oak Park; and

WHEREAS, Oak Park, in consideration of the consent granted by the Permit, is agreeable to granting and securing to the County a perpetual conservation easement as defined in Section 704.06, Florida Statutes, over the Property .

NOW, THEREFORE, in consideration of the issuance of the Permit to construct and operate the permitted activity, and as an inducement to County in issuing the Permit, together with other good and valuable consideration, the adequacy and receipt of which is hereby acknowledged, Oak Park hereby grants, creates, and establishes a perpetual conservation easement for and in favor of the County upon the Property which shall run with the land and be binding upon Oak Park, and shall remain in full force and effect forever.

The scope, nature, and character of this conservation easement shall be as follows:

1. It is the purpose of this conservation easement to retain land or water areas in their natural, vegetative, hydrologic, scenic, open, agricultural or wooded condition and to retain such areas as suitable habitat for fish, plants or wildlife. Those wetland and/or upland areas including the conservation easement which are to be

DCI2021-00019 Lee County ePlan Additional Info Dated 01-20-2022

enhanced or created pursuant to the Permit shall be retained and maintained in the enhanced or created conditions of the Permit. To carry out this purpose, the following rights are conveyed to County by this easement:

a. To enter upon the Property at reasonable times with any necessary equipment or vehicles to enforce the rights herein granted in a manner that will not unreasonably interfere with the use and quiet enjoyment of the Property by Oak Park at the time of such entry; and

b. To enjoin any activity on or use of the Property that is inconsistent with this conservation easement and to enforce the restoration of such areas or features of the Property that may be damaged by any inconsistent activity or use.

2. Except for restoration, creation, enhancement, maintenance and monitoring activities, or surface water management improvements, which are permitted or required by the Permit, the following activities are prohibited in or on the Property:

a. Construction or placing of buildings, roads, signs, billboards or other advertising, utilities, or other structures on or above the ground;

b. Dumping or placing of soil or other substance or material as landfill, or dumping or placing of trash, waste, or unsightly or offensive materials;

c. Removal or destruction of trees, shrubs, or other vegetation, except for the removal of exotic vegetation in accordance with a County approved maintenance plan;

d. Excavation, dredging, or removal of loam, peat, gravel, soil, rock, or other material substance in such manner as to affect the surface;

e. Surface use except for purposes that permit the land or water area to remain in its natural condition;

f . Activities detrimental to drainage, flood control, water conservation, erosion control, soil conservation, or fish and wildlife habitat preservation including, but not limited to, ditching, diking and fencing;

g. Acts or uses detrimental to such aforementioned retention of land or water areas;

h. Acts or uses which are detrimental to the preservation of any features or aspects of the Property having historical or archaeological significance.

3. Oak Park reserves all rights as owner of the Property, including passive uses and the uses of the Property that are not prohibited herein and which are not inconsistent with any County rule, or the Permit, or with the intent and purposes of this Conservation Easement.

4. No right of access by the general public to any portion of the Property is conveyed by this conservation easement.

5. County shall not be responsible for any costs or liabilities related to the operation, upkeep or maintenance of the Property.

DCI2021-00019 Lee County ePlan Additional Info Dated 01-20-2022

6. Oak Park shall pay any and all real property taxes and assessments levied by competent authority on the Property.

7. Any costs incurred in enforcing, judicially or otherwise, the terms, provisions and restrictions of this conservation easement shall be borne by and recoverable against the nonprevailing party in such proceedings.

8. Enforcement of the terms, provisions and restrictions shall be at the discretion of the County and any forbearance on behalf of the County to exercise its rights hereunder in the event of any breach hereof by Oak Park, shall not be deemed or construed to be a waiver of grantee's rights hereunder.

9. County shall hold this conservation easement exclusively for conservation purposes. County shall not assign its rights and obligations under this conservation easement except to another organization determined in advance by the County to be qualified to hold such interests under state law.

10. If any provision of this conservation easement or the application thereof to any person or circumstances is found to be invalid, the remainder of the provisions of this conservation easement shall not be affected thereby, as long as the purpose of the conservation easement is preserved.

11. All notices, consents, approvals or other communications hereunder shall be in writing and shall be deemed properly given if sent by United States certified mail, return receipt requested, addressed to the appropriate party or successor-in-interest.

12. This Conservation Easement may be amended, altered, released or revoked only by written agreement between the parties hereto or their heirs, assigns or successors-in-interest, which shall be filed In the public records in Lee County.

TO HAVE AND TO HOLD unto County forever. The covenants, terms, conditions, restrictions and purpose imposed with this conservation easement shall be binding upon Oak Park, and shall continue as a servitude running in perpetuity with the Property.

Oak Park hereby covenants with County that Oak Park is lawfully seized of said Property in fee simple; that the Property is free and clear of all encumbrances that are inconsistent with the terms of this conservation easement and all mortgagees have been joined or subordinated; that Oak Park has good right and lawful authority to convey this conservation easement; and that it hereby fully warrants and defends the title to the conservation easement hereby conveyed against the lawful claims of all persons whomsoever,

IN WITNESS WHEREOF, signed this 1st day of Sept, 2009.

Witnesses:

Nancy L. Benham
Signature of 1st Witness

NANCY L. BENHAM
Printed Name of 1st Witness

Richard H Braatz
Signature of 2nd Witness

Richard H. BRAATZ
Printed Name of 2nd Witness

OAK PARK VILLAGE COOPERATIVE

By: Irene Orr
Irene Orr, President

DCI2021-00019 Lee County eFiling Additional Info Dated 01-20-2022

ACKNOWLEDGMENT

STATE OF FLORIDA)
)
COUNTY OF LEE Lee)

The foregoing instrument was acknowledged before me this 1st day of Sept, 2009, by Irene Orr, as President of Oak Park Village Cooperative, Inc., a Florida corporation, on behalf of the corporation. He/she is personally known to me or who has produced _____ as identification.

Karen M Percha
Signature of Notary Public

Karen M. Percha
Printed Name

My Commission Expires: May 11, 2013

KAREN M. PERCHA
Notary Public - State of Florida
My Comm. Expires May 11, 2013
Commission # DD 899941
Bonded Through National Notary Assn.

DCI2021-00019 Lee County ePlan Additional Info Dated 01-20-2022

EXHIBIT A

LEGAL DESCRIPTION FOR SCRUB OAK HABITAT CONSERVATION EASEMENT AT OAK PARK

The West 650.10 feet of the South half (S ½)of the North half (N ½) of the Southwest quarter (SW 1/4) of the Northwest quarter (NW 1/4) of Section 23, Township 43 South, Range 27 East, Lee County, Florida,

Less and except the South 65 feet of said parcel.

TOTAL AREA = 172,276.5 S.F. (approx.)= 3.95 Acres

DCI2021-00019 Lee County eFile Additional Info Dated 01-20-2022
INSTR # 2009000244058, Doc Type EAS, Pages 5, Recorded 09/08/2009 at 03:30 PM, Charlie Green, Lee County Clerk of Circuit Court, Rec. Fee $44.00 Deputy Clerk CMASSEY

Courthouse Box 39
Thomas B. Hart, Esquire
Knott, Consoer, Ebelini, Hart & Swett, P.A.
1625 Hendry Street, Suite 301
Fort Myers, Florida 33901

DEED OF CONSERVATION EASEMENT

THIS DEED OF CONSERVATION EASEMENT is given this 1st day of Sept, 2009, by **Oak Park Village Cooperative, Inc.**, whose address is 21961 East Pearl Street, Alva, Florida 33920 ("Oak Park") to **Lee County**, a political subdivision of the State of Florida, whose address is P.O. Box 398, Fort Myers, Florida 33902("County"). As used herein, the term Oak Park shall include any and all heirs, successors or assigns of the Oak Park, and all subsequent owners of the "Property" (as hereinafter defined) and the term County shall include any successor or assignee of County.

WITNESSETH

WHEREAS, Oak Park is the owner of certain lands situated in Lee County, Florida, and more specifically described in Exhibit "A" attached hereto and incorporated herein ("Property"); and

WHEREAS, Oak Park desires to construct the Oak Park RPD ("Project") at a site in Lee County, which is subject to the regulatory jurisdiction of Lee County; and

WHEREAS, Oak Park has applied for zoning approval of the Project (the "Permit"); and

WHEREAS, Lee County is the permitting agency which issues approvals necessary for such Project ; and

WHEREAS, the Permit requires that Oak Park preserve and enhance certain real property owned by Oak Park; and

WHEREAS, Oak Park, in consideration of the consent granted by the Permit, is agreeable to granting and securing to the County a perpetual conservation easement as defined in Section 704.06, Florida Statutes, over the Property .

NOW, THEREFORE, in consideration of the issuance of the Permit to construct and operate the permitted activity, and as an inducement to County in issuing the Permit, together with other good and valuable consideration, the adequacy and receipt of which is hereby acknowledged, Oak Park hereby grants, creates, and establishes a perpetual conservation easement for and in favor of the County upon the Property which shall run with the land and be binding upon Oak Park, and shall remain in full force and effect forever.

The scope, nature, and character of this conservation easement shall be as follows:

1. It is the purpose of this conservation easement to retain land or water areas in their natural, vegetative, hydrologic, scenic, open, agricultural or wooded condition and to retain such areas as suitable habitat for fish,

DCI2021-00019 Lee County ePlan Additional Info Dated 01-20-2022

plants or wildlife. Those wetland and/or upland areas including the conservation easement which are to be enhanced or created pursuant to the Permit shall be retained and maintained in the enhanced or created conditions of the Permit. To carry out this purpose, the following rights are conveyed to County by this easement:

a. To enter upon the Property at reasonable times with any necessary equipment or vehicles to enforce the rights herein granted in a manner that will not unreasonably interfere with the use and quiet enjoyment of the Property by Oak Park at the time of such entry; and

b. To enjoin any activity on or use of the Property that is inconsistent with this conservation easement and to enforce the restoration of such areas or features of the Property that may be damaged by any inconsistent activity or use.

2. Except for restoration, creation, enhancement, maintenance and monitoring activities, or surface water management improvements, which are permitted or required by the Permit, the following activities are prohibited in or on the Property:

a. Construction or placing of buildings, roads, signs, billboards or other advertising, utilities, or other structures on or above the ground;

b. Dumping or placing of soil or other substance or material as landfill, or dumping or placing of trash, waste, or unsightly or offensive materials;

c. Removal or destruction of trees, shrubs, or other vegetation, except for the removal of exotic vegetation in accordance with a County approved maintenance plan;

d. Excavation, dredging, or removal of loam, peat, gravel, soil, rock, or other material substance in such manner as to affect the surface;

e. Surface use except for purposes that permit the land or water area to remain in its natural condition;

f . Activities detrimental to drainage, flood control, water conservation, erosion control, soil conservation, or fish and wildlife habitat preservation including, but not limited to, ditching, diking and fencing;

g. Acts or uses detrimental to such aforementioned retention of land or water areas;

h. Acts or uses which are detrimental to the preservation of any features or aspects of the Property having historical or archaeological significance.

3. Oak Park reserves all rights as owner of the Property, including passive uses and the uses of the Property that are not prohibited herein and which are not inconsistent with any County rule, or the Permit, or with the intent and purposes of this Conservation Easement.

4. No right of access by the general public to any portion of the Property is conveyed by this conservation easement.

5. County shall not be responsible for any costs or liabilities related to the operation, upkeep or maintenance of the Property.

DCI2021-00019 Lee County ePlan Additional Info Dated 01-20-2022

6. Oak Park shall pay any and all real property taxes and assessments levied by competent authority on the Property.

7. Any costs incurred in enforcing, judicially or otherwise, the terms, provisions and restrictions of this conservation easement shall be borne by and recoverable against the nonprevailing party in such proceedings.

8. Enforcement of the terms, provisions and restrictions shall be at the discretion of the County and any forbearance on behalf of the County to exercise its rights hereunder in the event of any breach hereof by Oak Park, shall not be deemed or construed to be a waiver of grantee's rights hereunder.

9. County shall hold this conservation easement exclusively for conservation purposes. County shall not assign its rights and obligations under this conservation easement except to another organization determined in advance by the County to be qualified to hold such interests under state law.

10. If any provision of this conservation easement or the application thereof to any person or circumstances is found to be invalid, the remainder of the provisions of this conservation easement shall not be affected thereby, as long as the purpose of the conservation easement is preserved.

11. All notices, consents, approvals or other communications hereunder shall be in writing and shall be deemed properly given if sent by United States certified mail, return receipt requested, addressed to the appropriate party or successor-in-interest.

12. This Conservation Easement may be amended, altered, released or revoked only by written agreement between the parties hereto or their heirs, assigns or successors-in-interest, which shall be filed In the public records in Lee County.

TO HAVE AND TO HOLD unto County forever. The covenants, terms, conditions, restrictions and purpose imposed with this conservation easement shall be binding upon Oak Park, and shall continue as a servitude running in perpetuity with the Property.

Oak Park hereby covenants with County that Oak Park is lawfully seized of said Property in fee simple; that the Property is free and clear of all encumbrances that are inconsistent with the terms of this conservation easement and all mortgagees have been joined or subordinated; that Oak Park has good right and lawful authority to convey this conservation easement; and that it hereby fully warrants and defends the title to the conservation easement hereby conveyed against the lawful claims of all persons whomsoever,

IN WITNESS WHEREOF, signed this 1 st day of Sept, 2009.

Witnesses:

Signature of 1st Witness

NANCY L. BENHAM
Printed Name of 1st Witness

Signature of 2nd Witness

Richard H. BRAATZ
Printed Name of 2nd Witness

OAK PARK VILLAGE COOPERATIVE

By: Irene Orr
Irene Orr, President

DCI2021-00019 Lee County eFiling Additional Info Dated 01-20-2022

ACKNOWLEDGMENT

STATE OF FLORIDA)
)
COUNTY OF LEE Lee)

The foregoing instrument was acknowledged before me this 1st day of Sept, 2009, by Irene Orr, as President of Oak Park Village Cooperative, Inc., a Florida corporation, on behalf of the corporation. He/she is personally known to me or who has produced _____ as identification.

Karen M Percha
Signature of Notary Public

Karen M. Percha
Printed Name

My Commission Expires: May 11, 2013

KAREN M. PERCHA
Notary Public - State of Florida
My Comm. Expires May 11, 2013
Commission # DD 886041
Bonded Through National Notary Assn.

DCI2021-00019 Lee County ePlan Additional Info Dated 01-20-2022

EXHIBIT A

LEGAL DESCRIPTION
FOR
XERIC OAK CONSERVATION EASEMENT
AT OAK PARK

BEGINNING AT THE NW CORNER OF BLOCK 'J' OF THAT CERTAIN SUBDIVISION KNOWN AS A.M. STEVENS SUBDIVISION, according to the map or plat thereof recorded at Plat Book 1, Page 28 of the Public Records of Lee County, Florida, thence GO S89°42'29"E FOR 265.90, THENCE RUN S01°31'34"E FOR 15.69', THENCE RUN S75°28'12"W FOR 13.26', THENCE RUN S41°57'37"W FOR 10.22', THENCE RUN S26°53'30"W FOR 11.39', THENCE RUN S02°55'31"W FOR 18.69', THENCE RUN S07°55'06"W FOR 12.84', THENCE RUN S16°16'15"W FOR 18.54', THENCE RUN S11°38'04"W FOR 17.31', THENCE RUN S19°58'47"W FOR 25.23', THENCE RUN S00°19'19"W FOR 16.13', THENCE RUN S09°04'13"W FOR 11.16', THENCE RUN S20°18'33"W FOR 9.93', THENCE RUN S18°45'38"W FOR 8.05', THENCE RUN S25°31'39"W FOR 15.95', THENCE RUN S37°43'56"W FOR 18.16', THENCE RUN S52°45'26"W FOR 13.92', THENCE RUN S58°02'57"W FOR 19.08', THENCE RUN S72°34'38"W FOR 22.28', THENCE RUN N89°40'57"W FOR 27.17', THENCE RUN N61°04'36"W FOR 21.27', THENCE RUN N46°48'30"W FOR 16.22', THENCE RUN N54°59'32"W FOR 13.42', THENCE RUN N69°07'49"W FOR 14.51', THENCE RUN N77°09'23"W FOR 15.65', THENCE RUN N89°40'57"W FOR 50.44', THENCE RUN N00°19'11"E OR 188.10' TO THE POINT OF BEGINNING.

TOTAL AREA =47,253 S.F. (1.1 ± ACRES)

DCI2021-00019 Lee County ePlan Additional Info Dated 01-20-2022

INSTR # 2015000221407 Doc Type NOT Pages 2 Recorded 10/13/2015 at 08:52 AM, Linda Doggett, Lee County Clerk of Circuit Court, Rec. Fee $18.50 Deputy Clerk ERECORD

DOS2014-00065 Lee County ePlan

NOTICE OF DEVELOPMENT ORDER APPROVAL

In accordance with Chapter 10 of the Lee County Land Development Code, a Development Order No. DOS2014-00065 has been approved and issued for the following property in Lee County, Florida.

See "Attachment A

CAUTION The Approved Development Order is not an approved subdivision plat and should not be construed as such. The sale and purchase of land subject to this Development Order should contain a legal description other than mere reference to the Development Order. A separate subdivision plat may also be recorded in the public records of Lee County. The contents of the approved Development Order are on file with the Lee County Development Services Division.

Current Project Name: OAK PARK VILLAGE CO-OP PHASE I

Current Applicable Strap Numbers: 22432702000J00000
22432702000K00000

This document is recorded to serve notice that any improvement to land, including but not limited to grading, drainage, construction of buildings or structures, or division of the property described above into smaller parcels shall be done in accordance with the above referenced Development Order. Improvements to the land described above have been approved in the Development Order.

ANY SALE OR PURCHASE OF ANY PORTION OF THE LAND SUBJECT TO THIS DEVELOPMENT ORDER MAY TRIGGER THE NEED FOR A NEW DEVELOPMENT ORDER, EXEMPTION, OR SUBDIVISION PLAT BEFORE ANY BUILDING PERMITS, OCCUPANCY PERMITS, OR OTHER APPROVALS MAY BE GRANTED.

Under penalties of perjury, I declare that I have read the foregoing and that the facts stated in it are true to the best of my knowledge and belief.

Electronically signed on 10/9/2015 by
Benjamin Dickson, Manager
Lee County Development Services

INSTR # 2015000221407 Page Number: 2 of 2
DCI2021-00019 Lee County ePlan Additional Info Dated 01-20-2022

DOS2014-00065 Lee County ePlan

Attachment A

SKETCH AND DESCRIPTION
EXHIBIT "A"
LEGAL DESCRIPTION

LEGAL DESCRIPTION

That part of Blocks J, K and L of A. M. STEVENS SUBDIVISION of part of the Northeast Quarter ($NE\frac{1}{4}$) of the Southeast Quarter ($SE\frac{1}{4}$) and fractional Southeast Quarter ($SE\frac{1}{4}$) of the Southeast Quarter ($SE\frac{1}{4}$) of Section 22, Township 43 South, Range 27 East, according to the plat thereof, recorded in Plat Book 1, Page 28, records of the Clerk of Court, Lee County, Florida, described as follows: Commence at the Northeast corner of Government Lot1, (Northeast corner of said fractional Quarter Quarter Section), said point being also the Southeast corner of Said Block L; thence N00°18'59"E, along the East line of said Section 22 and the East line of said Block L, a distance of 73.15 feet to the North right-of-way line of Pearl Street for the Point of Beginning; thence continue N00°18'59"E, along said East line, a distance of 1242.20 feet to the Northeast corner of said Block L; thence N89°41'05"W, along the North line of said Blocks L, K and J, a distance of 475.81 feet to the Northwest corner of said Block J, thence S00°19'11"W, along the West line of said Block J, a distance of 861.28 feet; thence N87°09'09"E, a distance of 231.65 feet to the West line of said Block K; thence S00°22'50"W, along said West line of Block K, a distance of 401.56 feet to the North right-of-way line of Pearl Street; thence N88°28'38"E, along said right-of-way line, a distance of 245.14 feet to the Point of Beginning, in Lee County, Florida..

NOT A SURVEY

PLAN TYPE	B-1
SCALE:	N.T.S.
DATE:	OCTOBER 1, 2015
SHEET	2 OF 2
PROJECT #	5ST01

LIS Land Surveying, LLC
LB1057
21430 Palm Beach Blvd.
Alva, FL 33920
239-481-2366
239-481-2437 (Fax)
2572 West State Road 426
Suite 2064
Oviedo, FL 32765
321-244-0402
(Fax) 321-244-9419

© C 2014 LIS LAND SURVEYING, LLC - ALL RIGHTS RESERVED.

APPROVED

R.L. SCHUMANN, RLS
REGISTERED LAND SURVEYOR NO. 2239
STATE OF FLORIDA
VALID ON Y WITH RFAI

DCI2021-00019 Lee County ePlan Additional Info Dated 01-20-2022

28.50

Parcel ID No. 23T435R27E010000A0000A0000
Grantor's Tax ID No. _____
Grantee's Tax ID No. _____

Documentary Tax Pd. $ .70
$ 0 Intangible Tax Pd.
CHARLIE GREEN, CLERK, LEE COUNTY
By C. Keller Deputy Clerk

THIS INSTRUMENT PREPARED
WITHOUT TITLE OPINION BY:
Omer Causey, Esq.
Nelson Hesse, et al. <==RETURN TO
2070 Ringling Boulevard
Sarasota, Florida 34237
813-366-7550

RECORD VERIFIED - CHARLIE GREEN, CLERK
BY: C. KELLER, D.C.

3855584

OR2644 PG3861

SPACE ABOVE THIS LINE RESERVED FOR RECORDING DATA

LEASE AGREEMENT

THIS LEASE is made effective September 1, 1995 by OAK PARK VILLAGE COOPERATIVE, INC. ("LESSOR"), a Florida corporation, whose post office address is P.O. Box 38, Alva, Florida 33920 and FLORIDA CABLEVISION MANAGEMENT CORP. ("LESSEE"), a Florida corporation, whose post office address is 1418 S.E. Tenth Street, Cape Coral, Florida 33990.

RECITALS

WHEREAS, LESSOR is the legal successor in interest to Oak Park Mobile Home Village as to its rights and obligations under an Agreement made between Oak Park Mobile Home Village and Citrus Cablevision, Inc. on August 16, 1985 and a Lease and License of the same date; and

WHEREAS, LESSEE is the legal successor in interest to Citrus Cablevision, Inc. as to its rights and obligations under an Agreement made between Oak Park Mobile Home Village and Citrus Cablevision, Inc. on August 16, 1985 and a Lease and License of the same date; and

WHEREAS, said Agreement expires on August 16, 1995 and said Lease and License expires on October 31, 1995, LESSOR and LESSEE desire to replace said documents with a new lease on the terms set forth herein; and

WHEREAS, LESSOR is the legal owner of fee simple title to the real property described in Section 3 hereof, hereinafter referred to as "the Premises."

NOW, THEREFORE, IN CONSIDERATION of the terms hereof, and for other good and valuable consideration received, the parties agree as follows:

Section 1. Incorporation of Recitals. The above-stated recitals are true and correct in all material respects and are incorporated herein.

DCI2021-00019 Lee County ePlan Additional Info Dated 01-20-2022

Section 2. Termination of Prior Agreements.

2.1. The Agreement made between Oak Park Mobile Home Village and Citrus Cablevision, Inc. made on August 16, 1985 and the Lease and License of the same date both shall be deemed to expire on August 31, 1995, notwithstanding anything contained therein to the contrary.

2.2. LESSEE shall disconnect its cable television system from the existing cable television distribution system located within Oak Park Mobile Home Village on September 1, 1995. LESSEE shall abandon the cable television distribution system, including but not limited to all electronic components such as line extenders, directional couplers, taps, power supplies, power inserters and related hardware connectors, located within Oak Park Mobile Home Village to LESSOR "as is, where is." LESSEE shall be released from its obligation to remove the abandoned cable television distribution system and the abandoned cable television distribution system shall thenceforth be the property of LESSOR. LESSE shall be permitted to install distribution cable and system components originating at its head-end equipment on the leased Premises and running across the leased Premises to Pearl Street, which distribution cable and system components shall permanently remain the property of LESSEE.

Section 3. Description of Leased Premises. The Premises leased hereunder are described in the survey attached hereto and incorporated herein as Exhibit 1. The legal description set forth in Exhibit 1 is intended to include only the location of the existing head-end equipment and main system distribution cable and components currently used by LESSEE.

Section 4. Lease of Head-End Site. Commencing on September 1, 1995 and for a term of five (5) years thereafter, LESSOR shall lease to LESSEE, and LESSEE shall rent from LESSOR, the Premises, including that portion of the building located thereon, for LESSEE's use as a head-end site for LESSEE's cable television distribution system serving the surrounding area. Such use shall include the housing of signal reception and transmission facilities, including, but not limited to, satellite dishes, free-standing antennas and other electronic equipment, and all activities related to the operation and maintenance of said facilities.

Section 5. Rental Amount. As rental for the Premises, LESSEE shall pay LESSOR One and 50/100 Dollars ($1.50) per month per subscriber served by LESSEE from the head-end facilities located on the Premises. Such payments shall be made within fourteen (14) days of the end of each calendar quarter, commencing with the quarter ending on December 31, 1995. The first such payment shall include the extra month of September, 1995. LESSEE shall provide LESSOR with an accounting of active subscribers with each quarterly payment.

Section 6. Restrictions on Use; Relocation of Facilities. The Premises is located at the northwest corner of Oak Park Mobile Home Village, adjacent to LESSOR's water treatment facilities. LESSEE's use of the Premises shall not interfere with the use of the water treatment facilities as they now exist. LESSOR reserves the right to require LESSEE to relocate its facilities to another suitable location within Oak Park Mobile

DCI2021-00019 Lee County ePlan Additional Info Dated 01-20-2022

Home Village on six (6) months prior written notice. Such relocation shall be at LESSEE's sole expense.

Section 7. Utilities. LESSEE shall be responsible for arranging and paying for all utility services required for its use of the Premises.

Section 8. Insurance. LESSEE shall maintain at all times during the term of this lease, or any renewal of it, at LESSEE'S cost, comprehensive public liability insurance policy protecting LESSOR against all claims or demands that may arise or be claimed on account of LESSEE'S use of the Premises, in an amount of at least Three Hundred Thousand Dollars ($300,000.00) for injuries to persons in one accident and One Hundred Thousand Dollars ($100,000.00) for damages to property.

Section 9. Indemnity.

9.1. LESSEE agrees to indemnify and hold LESSOR harmless from all liability and damages of any kind which might be imposed or asserted against LESSOR and which arise in any way out of LESSEE'S use or occupancy of the Premises.

9.2. LESSOR agrees to indemnify and hold LESSEE harmless from all liability and damages of any kind which might be imposed or asserted against LESSEE and which arise in any way out of LESSOR's use or occupancy of that portion of the Premises used for LESSOR's water treatment facilities.

Section 10. Notices. Rent payments and notices to LESSOR from LESSEE and notices from LESSOR to LESSEE shall be mailed or delivered to the addresses set forth on the first page of this lease, unless notice of change is given in writing. All notices to either party shall be sent by certified or registered mail, return receipt requested.

Section 11. Default and Remedies. If any party shall continue to be in breach of this lease for thirty (30) days after written notice thereof, then, without further notice, the other party may pursue any and all rights and remedies available to it, whether at law or in equity. All rights, privileges and remedies of the parties are cumulative, and the exercise of any one shall not be a waiver of any other. Any party may waive any provision, breach or default of this lease, but no waiver shall be valid unless written and signed by the party giving the waiver. No such waiver shall be deemed a waiver of any other provision or of any subsequent breach or default of similar nature. If any party is found to have violated the terms of this lease by a court of competent jurisdiction, the prevailing party in such an action shall be entitled to reimbursement by the losing party of all costs of litigation, including, but not limited to, court costs and reasonable attorneys' fees, including such costs and fees in any appellate proceeding.

Section 12. Assignment. This lease shall be freely assignable and shall inure to the benefit of and be binding upon the parties and their successors and assigns.

DCI2021-00019 Lee County ePlan Additional Info Dated 01-20-2022

Section 13. Entire Agreement. This document sets forth all the promises, agreements, conditions and understandings between LESSOR and LESSEE relative to the Premises. There are no promises, agreements, conditions or understandings, either oral or written, between them other than as are set forth in this lease. No subsequent alteration, amendment, change or addition to this lease shall be enforceable unless in writing and executed by both parties with the same formalities as this lease.

IN WITNESS WHEREOF, the parties have executed this lease as of the date first set forth hereinabove.

Witness

MARILYNN CORBETT
Print witness name

Witness

PETER A STILPEN
Print witness name

OAK PARK VILLAGE COOPERATIVE, INC.,
a Florida corporation.

By: _____
Joe Ray
As: President

P.O. Box 38
Alva, Florida 33920

(CORPORATE SEAL)

STATE OF Florida
COUNTY OF Lee

The foregoing instrument was acknowledged before me this 5th day of October, 1995 by JOE RAY, as President of OAK PARK COOPERATIVE, INC., a Florida corporation, on behalf of the corporation, who is personally known to me or who has produced personally known as identification.

CC 445744
Serial number

3/16/99
Commission expiration date

Diane D. Trebilcock
Signature

DIANE D. TREBILCOCK
Print name

AFFIX SEAL:

DIANE D. TREBILCOCK
Notary Public, State of Florida
My Comm. Expires March 16, 1999
No. CC 445744
Bonded Thru Official Notary Service
1-(800) 723-0121

[Signatures continued on following pages]

OR2644 PG3864

DCI2021-00019 Lee County ePlan Additional Info Dated 01-20-2022

Witness

Print witness name

Witness

Print witness name

FLORIDA CABLEVISION MANAGEMENT CORP.,
a Florida corporation

By: _____
THOMAS J. CRUDEN

As: Vice President

1655 State Road 472
Deland, Florida 32327

(CORPORATE SEAL)

OR2644 PG3865

STATE OF Florida
COUNTY OF Volusia

The foregoing instrument was acknowledged before me this 2nd day of Oct., 1995 by THOMAS J. CRUDEN, as Vice President of FLORIDA CABLEVISION MANAGEMENT CORP., a Florida corporation, on behalf of the corporation, who is personally known to me.

CC 479395
Serial number

7-27-95
Commission expiration date

Signature

Lisa M. Holstine
Print name

AFFIX SEAL:

NOTARY PUBLIC STATE OF FLORIDA
LISA M. HOLSTINE
COMMISSION # CC 479395
EXPIRES JUL 27, 1999
BONDED THRU
ATLANTIC BONDING CO., INC.

Additional Info Dated 01-20-2022

CHARLIE GREEN LEE CTY, FL

OR2644 PG3866

95 OCT 20 PM 2:59

I HEREBY CERTIFY THAT THIS SKETCH AS SHOWN IS A TRUE REPRESENTATION OF THE PARCEL HEREON DESCRIBED.

JAMES R. STARNES P.L.S. 4869
PROFESSIONAL LAND SURVEYOR
STATE OF FLORIDA.

NOTE: THIS SKETCH IS NOT A SURVEY

SCALE: 1" = 20'

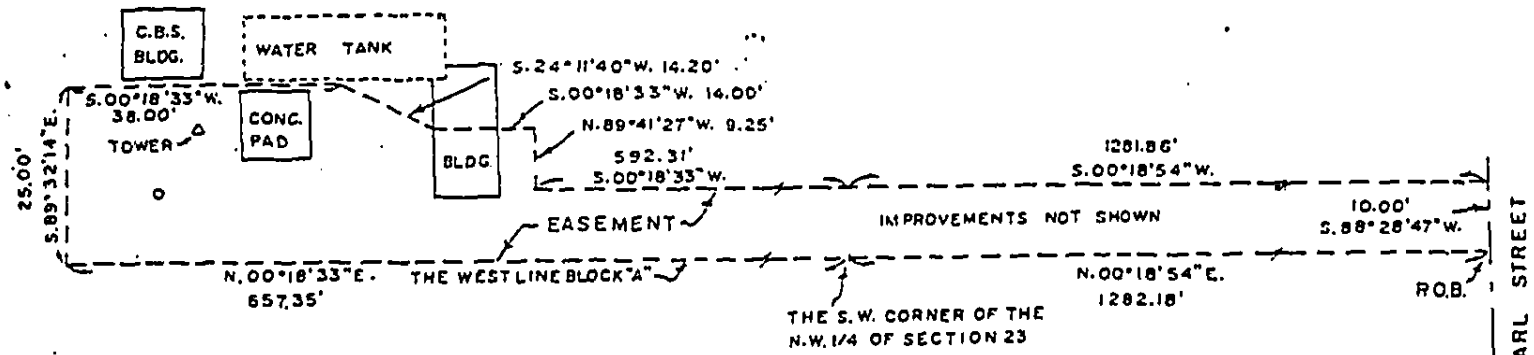

LEGAL DESCRIPTION AS PER STARNES AND ASSOC., INC.

AN EASEMENT OVER THE FOLLOWING TRACT OR PARCEL OF LAND, FOR INGRESS, EGRESS AND MAINTENANCE OF EARTH STATION, ELECTRONICS ROOM, TOWER, UNDER GROUND CABLE AND OTHER RELATED ITEMS.

BEGINNING AT THE WEST LINE OF BLOCK "A" OF FRANCIS W. PERRY'S SUBDIVISION AS RECORDED IN PLAT BOOK 1 AT PAGE 28 OF THE PUBLIC RECORDS OF LEE COUNTY, FLORIDA AND THE CENTERLINE OF PEARL STREET; THENCE RUN N.00°18'54"E. ALONG THE WEST LINE OF SAID BLOCK "A" FOR 1,282.18 FEET TO THE SOUTHWEST CORNER OF THE NORTHWEST QUARTER OF SECTION 23, TOWNSHIP 43 SOUTH, RANGE 27 EAST, LEE COUNTY, FLORIDA. THENCE RUN N.00°18'33"E. FOR 657.35 FEET TO THE NORTHWEST CORNER OF SAID BLOCK "A"; THENCE RUN S.89°32'14"E. ALONG THE NORTH LINE OF SAID BLOCK "A" FOR 25.00 FEET; THENCE RUN S.00°18'33"W. FOR 38.00 FEET; THENCE RUN S.24°11'40"W. FOR 14.20 FEET; THENCE RUN S.00°18'33"W. FOR 14.00 FEET; THENCE RUN N.89°41'27"W. FOR 9.25 FEET; THENCE RUN S.00°18'33"W. FOR 592.31 FEET; THENCE RUN S.00°18'54"W. FOR 1281.86 FEET TO THE CENTERLINE OF PEARL STREET; THENCE RUN S.88°28'47"W. FOR 10.00 FEET TO THE POINT OF BEGINNING.

LEGAL DESCRIPTION
FIELD BOOK ___ PAGE ___ W.O. 4268 SH. ___ OF ___

STARNES AND ASSOC., INC.
SURVEYING • ENGINEERING • LAND PLANNING
3410 DEL RAY BLVD. • N. FT. MYERS, FL. (813) 995-3080

ACCORDING TO PLAT BOOK ___ PAGE ___
PUBLIC RECORDS OF LEE CO. FLORIDA
FOR: C.V.I. DATE: 8-21-95

EXHIBIT "1"
ALL-STATE® INTERNATIONAL

DCI2021-00019 Lee County ePlan

DCI2021-00019 Lee County ePlan Additional Info Dated 01-20-2022
INSTR # 2011000166750 Doc Type NOT Pages 3 Recorded 07/26/2011 at 09:29 AM, Charlie Green, Lee County Clerk of Circuit Court, Rec. Fee $27.00 Deputy Clerk ACENTORINO

NOTICE OF LOT SPLIT APPROVAL

Lee County hereby gives notice of approval of a lot split pursuant to Section 10-174 of the Lee County Land Development Code, upon the following property:

23-43-27-00-00002.0000 &
23-43-27-00-00002.0010

(Clerk Of Court Use Only)

The property owners and applicants for the lot split approval are **Riverwood Estates, LLC & Oak Park Village Co-op, Inc.**
Reduced copies of the approved site plans are attached to this notice as "Exhibits A". For further details on this matter, any interested person should refer to file **#LDO2009-00183**, located in the offices of the Lee County Development Services Division.

Peter J. Eckenrode
Director
Development Services Division

State of Florida
County of Lee

The foregoing instrument was acknowledged before me this 19th day of July 2011 by Peter J. Eckenrode, who is personally known to me, and who did not take an oath.

CHERYL L. BERMUDEZ
MY COMMISSION # DD 876537
EXPIRES: August 1, 2013
Bonded Thru Notary Public Underwriters

Notary Public, State of Florida

Cheryl Bermudez
Printed Name

My commission expires: 8-1-13

This instrument prepared by and to be returned to:

Lee County Development Services Division
1500 Monroe Street
Fort Myers, FL 33901

S:\DO LETTERS\RECORDLOTSPLITAPPVL

Additional Info Dated 01-20-2022

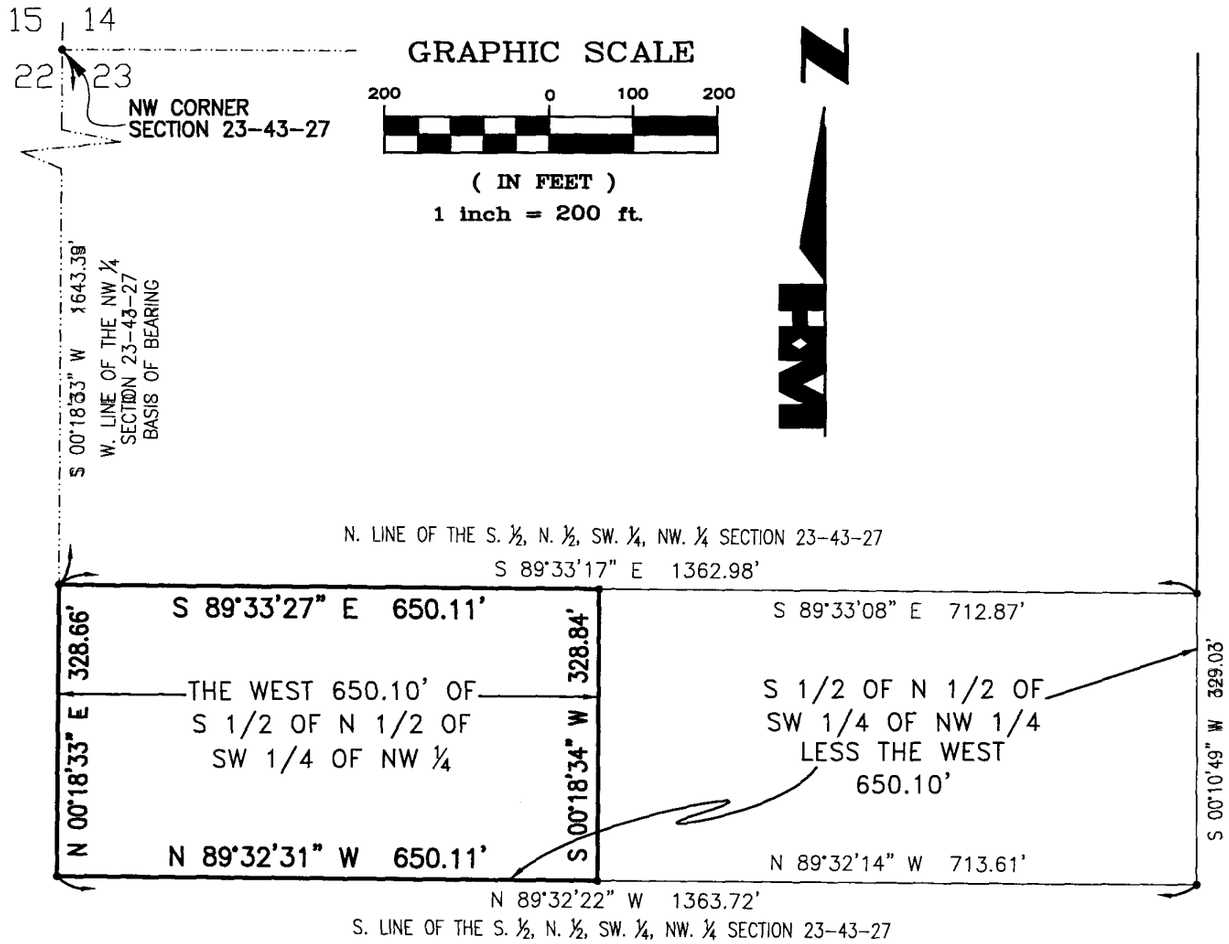

Division of Development Services
APPROVED
By MXH Date 8-26-2010
For RES LOT SPLIT
LDO2009-00183
*Approval based on site information supplied by applicant.

LEGAL DESCRIPTION:

THE WEST 650.10 FEET OF:

THE SOUTH HALF (S 1/2) OF THE NORTH HALF (N 1/2) OF THE SOUTHWEST QUARTER (SW 1/4) OF THE NORTHWEST QUARTER (NW 1/4) OF SECTION 23, TOWNSHIP 43 SOUTH, RANGE 27 EAST, LEE COUNTY, FLORIDA; CONTAINING 4.906 ACRES, MORE OR LESS.

THIS PROPERTY SUBJECT TO EASEMENTS, RESERVATIONS OR RESTRICTIONS OF RECORD.

BEARINGS SHOWN HEREON REFER TO THE WEST LINE OF THE NORTHWEST QUARTER OF SECTION 23, TOWNSHIP 43 SOUTH, RANGE 27 EAST, LEE COUNTY, FLORIDA, AS BEING S.00°18'33"W.

HOLE MONTES, INC.
CERTIFICATE OF AUTHORIZATION LB #1772

BY Thomas M. Murphy P.S.M. #5628
THOMAS M. MURPHY STATE OF FLORIDA

* NOT A SURVEY *

SEC-TWN-RGE:	23-43-27
DRAWN BY:	BEN
DATE	5/09
CHECKED BY:	TMM
DRAWING NO.	B-6492

HOLE MONTES
ENGINEERS PLANNERS SURVEYORS
LANDSCAPE ARCHITECTS

950 Encore Way
Naples, FL. 34110
Phone: (239) 254-2000
Florida Certificate of
Authorization No.1772

NOT VALID WITHOUT THE SIGNATURE AND THE ORIGINAL RAISED SEAL OF A FLORIDA LICENSED SURVEYOR AND MAPPER.

SKETCH TO ACCOMPANY A LEGAL DESCRIPTION

PROJECT NO. 07.034X
REFERENCE NO. W650

N:\2007\2007034\DW\SU\SKETCHES\W650.dwg Tab: Model May 08, 2009 - 11:06am Plotted by: BenNowell

DC#2021000016750 Page Number: 2 of 3 Lee County ePlan

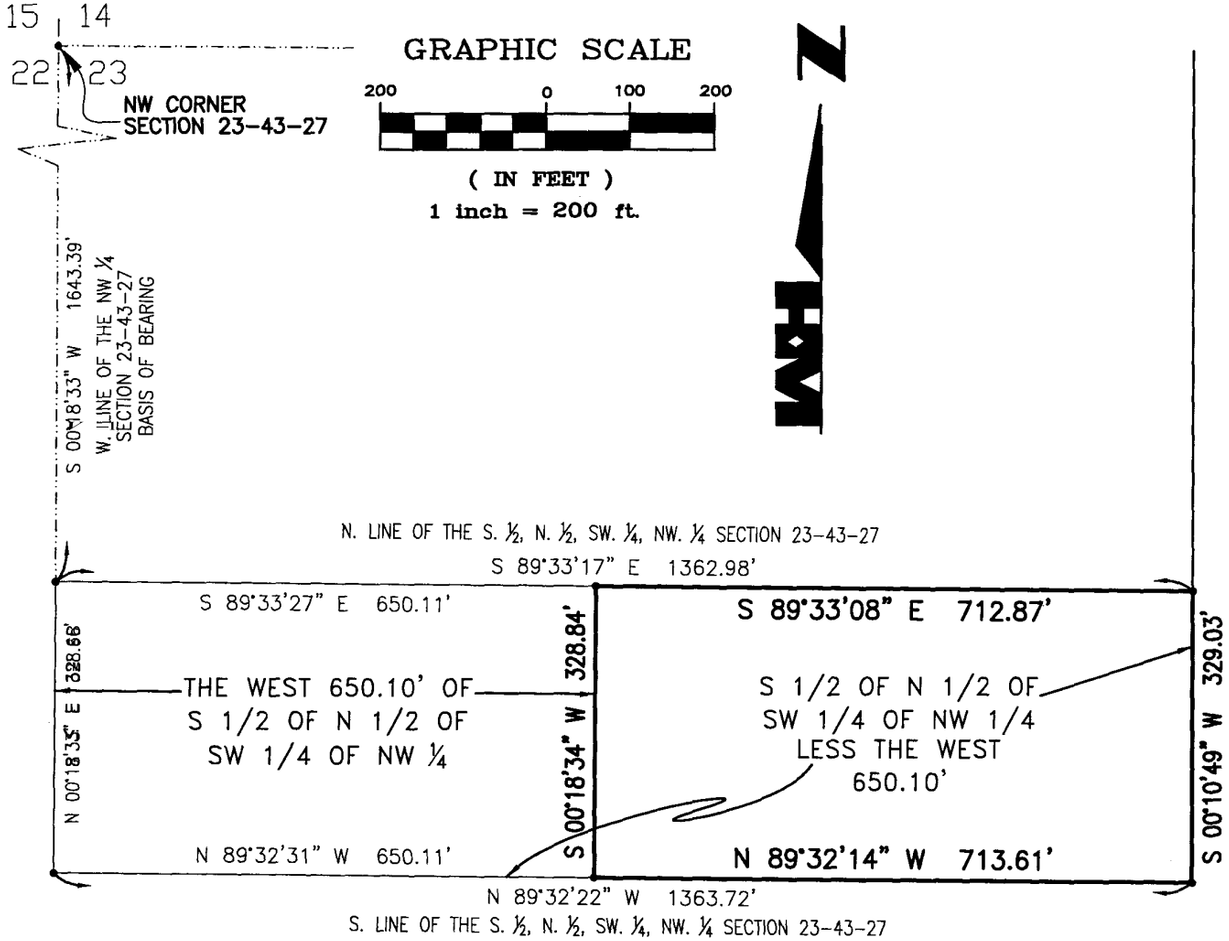

Division of Development Services
APPROVED
By MXH Date 8.26.2010
For RES LOT SPLIT
LDO2009-00183
*Approval based on site information supplied by applicant.

LEGAL DESCRIPTION:

THE SOUTH HALF (S 1/2) OF THE NORTH HALF (N 1/2) OF THE SOUTHWEST QUARTER (SW 1/4) OF THE NORTHWEST QUARTER (NW 1/4) OF SECTION 23, TOWNSHIP 43 SOUTH, RANGE 27 EAST, LEE COUNTY, FLORIDA,

LESS THE WEST 650.10 FEET;

CONTAINING 5.386 ACRES, MORE OR LESS.

THIS PROPERTY SUBJECT TO EASEMENTS, RESERVATIONS OR RESTRICTIONS OF RECORD.

BEARINGS SHOWN HEREON REFER TO THE WEST LINE OF THE NORTHWEST QUARTER OF SECTION 23, TOWNSHIP 43 SOUTH, RANGE 27 EAST, LEE COUNTY, FLORIDA, AS BEING S.00°18'33"W.

HOLE MONTES, INC.
CERTIFICATE OF AUTHORIZATION LB #1772

BY _____ P.S.M. #5628
THOMAS M. MURPHY STATE OF FLORIDA

* NOT A SURVEY *

SEC-TWN-RGE: 23-43-27		HOLE MONTES ENGINEERS PLANNERS SURVEYORS LANDSCAPE ARCHITECTS	950 Encore Way Naples, FL. 34110 Phone: (239) 254-2000 Florida Certificate of Authorization No.1772	NOT VALID WITHOUT THE SIGNATURE AND THE ORIGINAL RAISED SEAL OF A FLORIDA LICENSED SURVEYOR AND MAPPER.	SKETCH TO ACCOMPANY A LEGAL DESCRIPTION
DRAWN BY: BEN	DATE 5/09				PROJECT NO. 07.034X
CHECKED BY: TMM	DRAWING NO. B-6493				REFERENCE NO. LSW650

H:\2007\2007034\DW\SU\SKETCHES\LSW650.dwg Tab: Model May 08, 2009 - 11:48am Plotted by: BenNowell

DCI2021-00049 Lee County ePlan Page Number 3 of 3 Additional Info Dated 01-20-2022

KP Surveying, Inc.
LB NUMBER 8152
2802 W. Cypress Avenue S.E.
Fort Myers, Florida 33905
(239) 462-1901
www.kpsurveying.com

DESCRIPTION OF A PARCEL OF LAND LYING IN SECTION 22, TOWNSHIP 43 SOUTH, RANGE 27 EAST LEE COUNTY, FLORIDA

COMMENCING AT THE NORTHEAST CORNER OF SECTION 22, TOWNSHIP 43 SOUTH, RANGE 27 EAST, THENCE S 00°16'01" W, ALONG THE EAST LINE OF SAID SECTION, A DISTANCE OF 1641.70' TO THE POINT OF BEGINNING;

THENCE S 89°25'49" E, ALONG THE NORTH BOUNDARY OF THE WEST HALF 1/2 OF THE S 1/2 OF THE N 1/2 OF THE SW 1/4 OF THE NW 1/4, OF SECTION 23, TOWNSHIP 43 SOUTH, RANGE 27 EAST, A DISTANCE OF 649.17'; THENCE S 00°18'48" W, A DISTANCE OF 2582.93'; TO THE TOP OF BANK OF THE CALOOSAHATCHEE RIVER; THENCE CONTINUE ALONG SAID TOP OF BANK THE FOLLOWING THREE COURSES, S 66°21'41"W FOR 76.91', S 72°21'37 W FOR 279.78' AND N 77°08'56" W FOR 321.48' TO THE WEST BOUNDARY OF BLOCK A OF THAT CERTAIN SUBDIVISION KNOWN AS FRANCIS W. PERRY'S SUBDIVISION, AS FILED AND RECORDED IN PLAT BOOK 1, PAGE 18; THENCE N 00°19'03" E, ALONG THE WEST BOUNDARY OF SAID BLOCK A, A DISTANCE OF 403.20', TO A POINT ON THE NORTH RIGHT OF WAY LINE OF PEARL STREET; THENCE S 88°30'57" W, ALONG SAID NORTH RIGHT OF WAY, A DISTANCE OF 245.11'; THENCE N 00°23'02" E, ALONG THE WESTERN BOUNDARY OF BLOCK K, OF THAT CERTAIN SUBDIVISION KNOWN AS A.M. STEVENS SUBDIVISION, AS FILED AND RECORDED IN PLAT BOOK 1, PAGE 28, A DISTANCE OF 401.36'; THENCE S 87°05'04" W, A DISTANCE OF 232.15', TO THE WEST BOUNDARY OF BLOCK J; THENCE N 00°21'29" E, ALONG THE WEST BOUNDARY OF SAID BLOCK J, A DISTANCE OF 861.48', TO THE NORTHWEST CORNER OF BLOCK J AND ALSO BEING THE SOUTH LINE OF RANCHO 78 SUBDIVISION; THENCE S 89°47'05" E, ALONG THE NORTH BOUNDARY OF BLOCK J, A DISTANCE OF 231.13, TO THE NORTHWEST CORNER OF BLOCK K; THENCE S 89°38'13" E, ALONG THE NORTH BOUNDARY OF BLOCK'S K AND L, A DISTANCE OF 244.56', TO THE NORTHEAST CORNER OF BLOCK L AND ALSO BEING THE EAST 1/4 CORNER OF SECTION 22, TOWNSHIP 43 SOUTH, RANGE 27 EAST; THENCE N 00°20'32" E, ALONG THE EAST LINE OF SAID SECTION, A DISTANCE OF 657.57'; THENCE N 00°25'37" E, ALONG THE EAST BOUNDARY OF SAID SECTION, A DISTANCE OF 330.49';TO THE POINT OF BEGINNING.

CONTAINING 51.19 ACRES MORE OR LESS.

KENNETH PUFAHL Digitally signed by KENNETH PUFAHL
Date: 2021.10.18 12:28:43 -04'00'

Ken Pufahl, P.S.M.

PROFESSIONAL SURVEYOR AND MAPPER
FLORIDA CERTIFICATE No. 6126
DATE: 10/18/2021

SKETCH TO ACCOMPANY DESCRIPTION

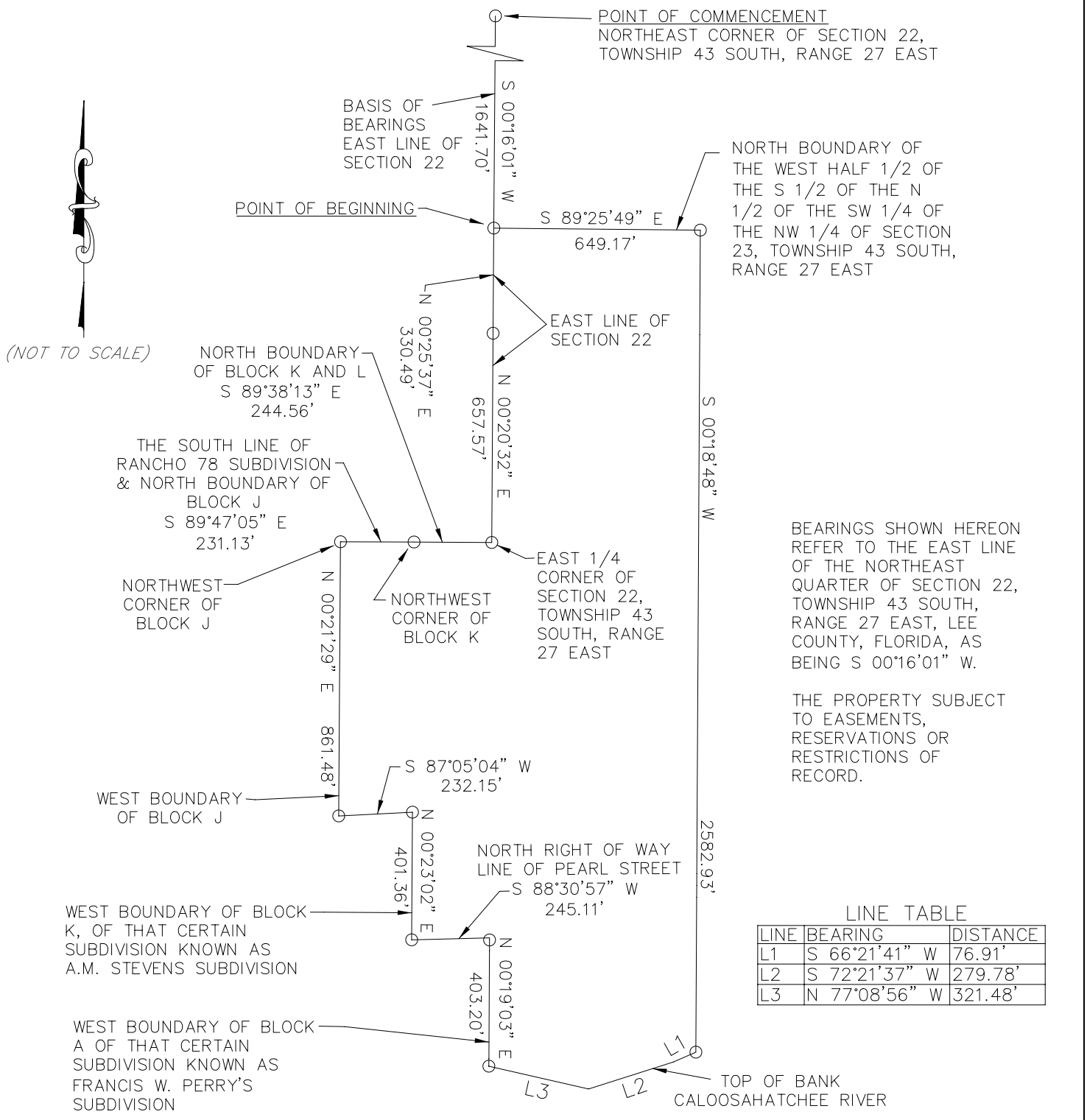

BEARINGS SHOWN HEREON REFER TO THE EAST LINE OF THE NORTHEAST QUARTER OF SECTION 22, TOWNSHIP 43 SOUTH, RANGE 27 EAST, LEE COUNTY, FLORIDA, AS BEING S 00°16'01" W.

THE PROPERTY SUBJECT TO EASEMENTS, RESERVATIONS OR RESTRICTIONS OF RECORD.

LINE TABLE

LINE	BEARING	DISTANCE
L1	S 66°21'41" W	76.91'
L2	S 72°21'37" W	279.78'
L3	N 77°08'56" W	321.48'

*** THIS IS NOT A SURVEY ***

KENNETH PUFAHL

Digitally signed by KENNETH PUFAHL
Date: 2021.10.18 12:36:22 -04'00'

Ken Pufahl, P.S.M.

PROFESSIONAL SURVEYOR AND MAPPER
FLORIDA CERTIFICATE No. 6126
DATE: 10/18/2021

KP Surveying, Inc.
LB NUMBER 8152
2802 W. Cypress Avenue S.E.
Fort Myers, Florida 33905
(239) 462-1901
www.kpsurveying.com

PROJECT No: 20-0039
DATE: 10/18/2021
SHEET 2 OF 2

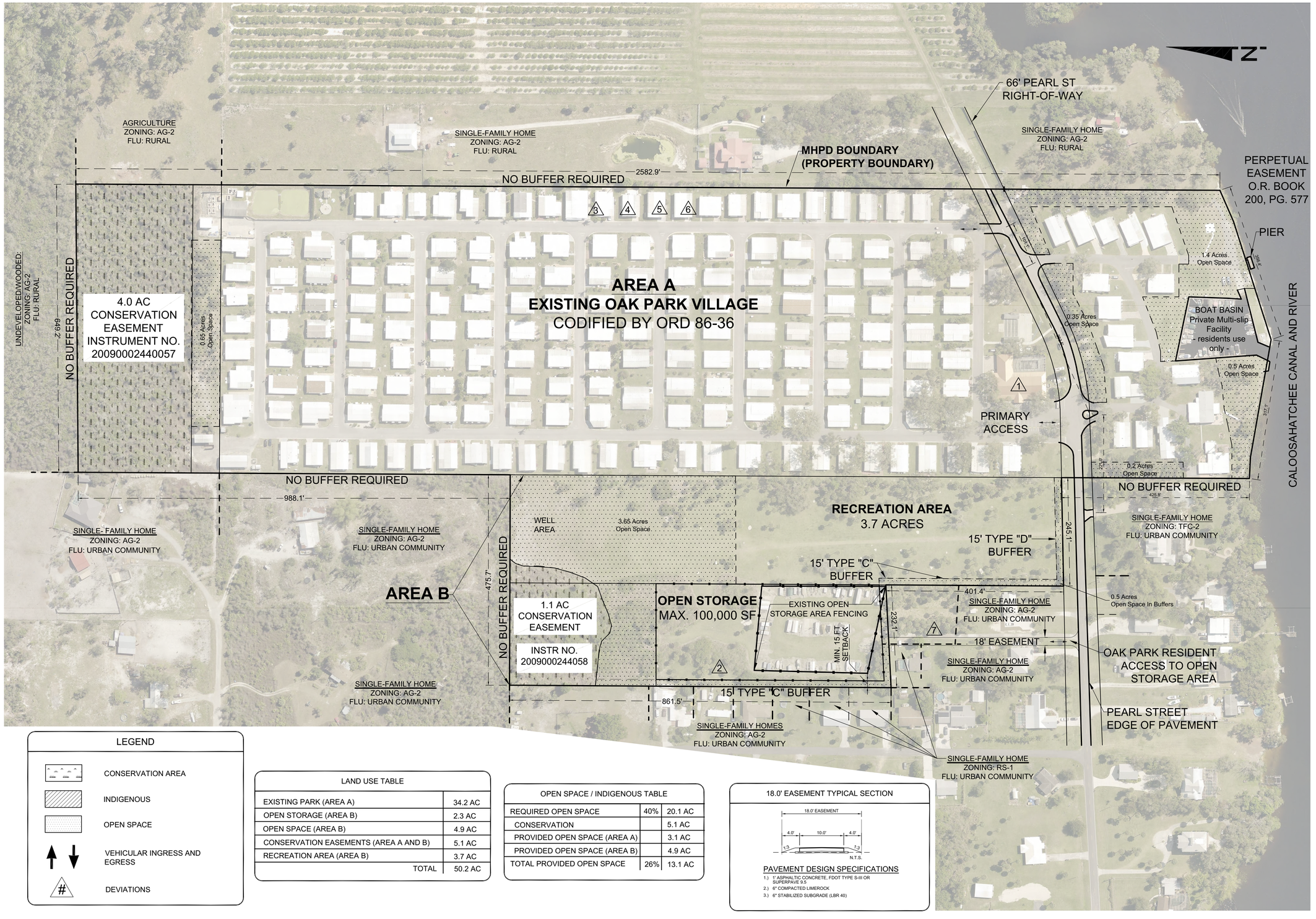

LEGEND

- CONSERVATION AREA
- INDIGENOUS
- OPEN SPACE
- VEHICULAR INGRESS AND EGRESS
- # DEVIATIONS

LAND USE TABLE	
EXISTING PARK (AREA A)	34.2 AC
OPEN STORAGE (AREA B)	2.3 AC
OPEN SPACE (AREA B)	4.9 AC
CONSERVATION EASEMENTS (AREA A AND B)	5.1 AC
RECREATION AREA (AREA B)	3.7 AC
TOTAL	50.2 AC

OPEN SPACE / INDIGENOUS TABLE		
REQUIRED OPEN SPACE	40%	20.1 AC
CONSERVATION		5.1 AC
PROVIDED OPEN SPACE (AREA A)		3.1 AC
PROVIDED OPEN SPACE (AREA B)		4.9 AC
TOTAL PROVIDED OPEN SPACE	26%	13.1 AC

18.0' EASEMENT TYPICAL SECTION

PAVEMENT DESIGN SPECIFICATIONS

1.) 1" ASPHALTIC CONCRETE, FDOT TYPE S-III OR SUPERPAVE 9.5
2.) 6" COMPACTED LIMEROCK
3.) 6" STABILIZED SUBGRADE (LBR 40)

WALDROP ENGINEERING
CIVIL ENGINEERING & LAND DEVELOPMENT CONSULTANTS
28100 BONITA GRANDE DRIVE - SUITE 305 BONITA SPRINGS, FL 34135
P: 239-405-7777 F: 239-405-7899 EMAIL: info@waldropengineering.com

OAK PARK VILLAGE MHPD

MASTER CONCEPT PLAN

CLIENT: OAK PARK VILLAGE COOPERATIVE

LEE COUNTY

MOBILE HOME PLANNED DEVELOPMENT

PLAN REVISIONS
05.05.2021
09.11.2021
11.23.2021

0 50 100 200
SCALE IN FEET

FLORIDA CERTIFICATE OF AUTHORIZATION #8636

SET NUMBER: 1092-001-01

SHEET : 1

F:\Projects\1092-001 (Oak Park Village) Rezone\Drawings-Exhibits\1092-001-E01 Master Concept Plan\Current Plans\1092001E0204.dwg
1/9/2022 12:44:11 PM

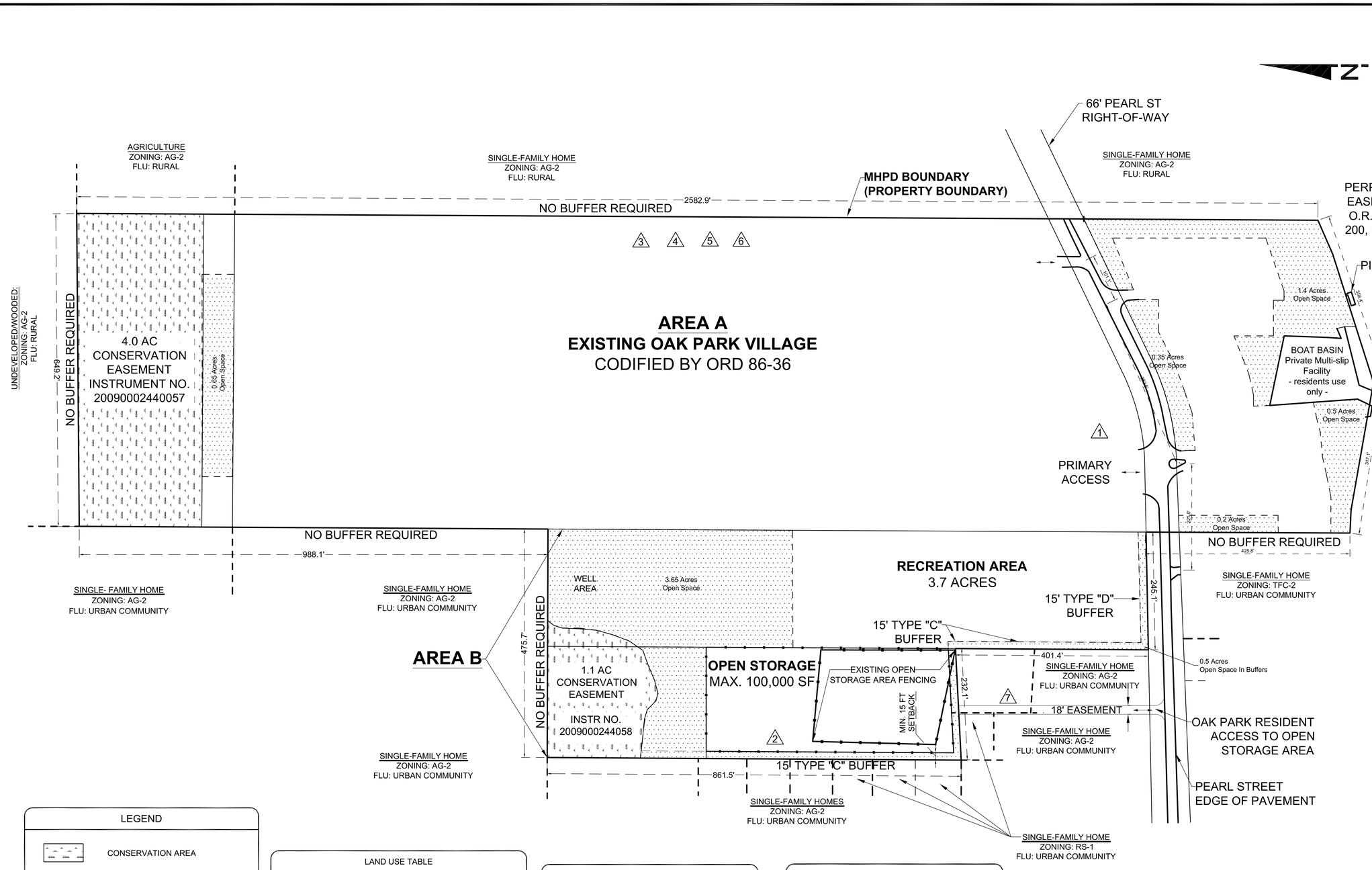

LEGEND

- CONSERVATION AREA
- INDIGENOUS
- OPEN SPACE
- VEHICULAR INGRESS AND EGRESS
- DEVIATIONS

LAND USE TABLE	
EXISTING PARK (AREA A)	34.2 AC
OPEN STORAGE (AREA B)	2.3 AC
OPEN SPACE (AREA B)	4.9 AC
CONSERVATION EASEMENTS (AREA A AND B)	5.1 AC
RECREATION AREA (AREA B)	3.7 AC
TOTAL	50.2 AC

OPEN SPACE / INDIGENOUS TABLE		
REQUIRED OPEN SPACE	40%	20.1 AC
CONSERVATION		5.1 AC
PROVIDED OPEN SPACE (AREA A)		3.1 AC
PROVIDED OPEN SPACE (AREA B)		4.9 AC
TOTAL PROVIDED OPEN SPACE	26%	13.1 AC

18.0' EASEMENT TYPICAL SECTION

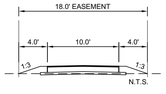

PAVEMENT DESIGN SPECIFICATIONS

1.) 1" ASPHALTIC CONCRETE, FDOT TYPE S-III OR SUPERPAVE 9.5
2.) 6" COMPACTED LIMEROCK
3.) 6" STABILIZED SUBGRADE (LBR 40)

WALDROP ENGINEERING
CIVIL ENGINEERING & LAND DEVELOPMENT CONSULTANTS
25100 BONITA GRANDE DRIVE - SUITE 305 BONITA SPRINGS, FL 34135
P: 239-405-7777 F: 239-405-7899 EMAIL: info@waldropengineering.com

OAK PARK VILLAGE MHPD

MASTER CONCEPT PLAN

CLIENT: OAK PARK VILLAGE COOPERATIVE

LEE COUNTY

MOBILE HOME PLANNED DEVELOPMENT

PLAN REVISIONS
05/05/2021
09/11/2021
11/23/2021
1/19/2022

0 50 100 200
SCALE IN FEET

FLORIDA CERTIFICATE OF AUTHORIZATION #8636

SET NUMBER: 1092-001-01

SHEET : 1

F:\Projects\1092-001 (Oak Park Village) Rezone\Drawings-Exhibits\1092-001-E01 Master Concept Plan\Current Plans\1092001E0004.dwg
1/19/2022 3:52:31 PM

0004905666 / FNP-0000002582

The News-Press media group
news-press.com A GANNETT COMPANY

Attn:
WALDROP ENGINEERING
28100 BONITA GRANDE DR
BONITA SPRINGS, FL 34135

STATE OF FLORIDA COUNTY OF LEE:
Before the undersigned authority personally appeared Nicole Jacobs, who on oath says that he or she is a Legal Assistant of the News-Press, a daily newspaper published at Fort Myers in Lee County, Florida; that the attached copy of advertisement, being a Legal Ad in the matter of

NOTICE OF ZONING ACTION FOR OAK PARK VILLAGE DATE: Friday, September 24, 2021 TIME: 4:30 PM ADDRESS: The Boathouse Tiki Bar & Grill - Fort Myers, 17101 State R

In the Twentieth Judicial Circuit Court was published in said newspaper editions dated in the issues of:

09/10/2021

Affiant further says that the said News-Press is a paper of general circulation daily in Lee County and published at Fort Myers, in said Lee County, Florida, and that the said newspaper has heretofore been continuously published in said Lee County, Florida each day and has been entered as periodicals matter at the post office in Fort Myers, in said Lee County, Florida, for a period of one year next preceding the first publication of the attached copy of advertisement; and affiant further says that he or she has never paid nor promised any person, firm or corporation any discount, rebate, commission or refund for the purpose of securing this advertisement for publication in said newspaper editions dated:

Sworn to and Subscribed before me this 10th of September 2021, by legal clerk who is personally known to me.

Nicole Jacobs
Affiant

Notary State of Wisconsin, County of Brown

7/27/25
My commission expires

# of Affidavits 1

This is not an invoice

SARAH BERTELSEN
Notary Public
State of Wisconsin

NOTICE OF ZONING ACTION FOR OAK PARK VILLAGE
DATE: Friday, September 24, 2021
TIME: 4:30 PM
ADDRESS: The Boathouse Tiki Bar & Grill - Fort Myers, 17101 State Rd 31, Fort Myers, FL 33905
In accordance with the Policy 27.1.8 of the Lee County Comprehensive Plan (Lee Plan), the Applicant, Oak Park Village Cooperative, Inc., will be presenting information to the public on the following request:
Oak Park Village Cooperative, Inc. seeks to rezone the current community and two undeveloped parcels, which are undeveloped single-family lots under common ownership abutting to the west, to a Mobile Home Planned Development to allow the current park to continue and expand open storage for residents and passive recreation and green space.
The existing mobile home park and your homes will not be affected.
For questions please contact:
Waldrop Engineering, P.A.
c/o Fred Drovdlic
1514 Broadway, Suite 201,
Fort Myers, FL 33901
(239) 318-6707 OR fred.drovdlic@waldropengineering.com
AD# 4905666 9/10/21

NOTICE OF ZONING ACTION FOR OAK PARK VILLAGE

DATE: Friday, September 24, 2021

TIME: 4:30 PM

ADDRESS: The Boathouse Tiki Bar & Grill - Fort Myers, 17101 State Rd 31, Fort Myers, FL 33905

In accordance with the Policy 27.1.8 of the Lee County Comprehensive Plan (Lee Plan), the Applicant, Oak Park Village Cooperative, Inc., will be presenting information to the public on the following request:

Oak Park Village Cooperative, Inc. seeks to rezone the current community and two undeveloped parcels, which are undeveloped single-family lots under common ownership abutting to the west, to a Mobile Home Planned Development to allow the current park to continue and expand open storage for residents and passive recreation and green space.

The existing mobile home park and your homes will not be affected.

For questions please contact:
Waldrop Engineering, P.A. c/o Fred Drovdlic
1514 Broadway, Suite 201, Fort Myers, FL 33901
(239) 318-6707 OR fred.drovdlic@waldropengineering.com

Additional Info Dated 01-20-2022

LEE COUNTY
OAK PARK VILLAGE MHPD ZONING

Public Information Meeting

September 24, 2021

Name	Address	E-Mail Address (PLEASE PRINT CLEARLY)
Carolyn Marie Hietala	1 Grape Alva	Carolyn@OakPark-Village.com
Barbara Jo Donahue	12 Elder ST Alva	Bjdonawho@yahoo.com

DCI2021-00019 Lee County ePlan

OAK PARK VILLAGE MHPD

Surface Water Management Plan

Stormwater runoff for the existing Park will be treated and attenuated on-site prior to discharging into the Preserve system on the northern 4 acres of the property as been the historic design. It will treat and attenuate prior to discharging into the Lee County ROW to the south on Pearl Street. There are no improvements or new structures, or new impervious surfaces proposed as part of this zoning in the existing Park.

The parcel abutting to the west is going to remain at existing grade without improvements. The Master Concept Plan shows 4 acres of designated open space with the rest to remain passive recreation.

The western most parcel that contains the outdoor storage will sheet flow to the 3.65 acre and 3.7 acre Open Space and Recreational Area – before discharging to the Lee County ROW to the south on Pearl Street, and ultimately the Caloosahatchee River. The 4.65 acre parcel has its own STRAP number and will contain less than 2 acres of impervious under a future LDO to expand the outdoor storage area allowing for self-certification by engineering to establish a LDC compliance drainage system.

The proposed water management system will be designed in accordance with the SFWMD Applicants Handbook and Lee County Land Development Code.