

BOUNDARY & TOPOGRAPHIC SURVEY OF
BURNT STORE MARINA
LYING ON THE SOUTHEAST QUADRANT OF SECTION 1, TOWNSHIP 43 SOUTH,
RANGE 22 EAST
LEE COUNTY, FLORIDA

PARCEL DESCRIPTION:

COMMENCING AT THE SOUTHEAST CORNER OF SECTION 1, TOWNSHIP 43 SOUTH, RANGE 22 EAST, LEE COUNTY, FLORIDA; THENCE RUN N00°33'37"E ALONG THE EAST LINE OF SAID SECTION 1 A DISTANCE OF 830.00 FEET TO THE SOUTHEAST CORNER OF TRACT 1 AS RECORDED IN OFFICIAL RECORD BOOK 2285 PAGE 3073 OF THE PUBLIC RECORDS OF LEE COUNTY, FLORIDA; THENCE RUN N00°33'37"E ALONG THE EAST LINE OF SAID SECTION 1 A DISTANCE OF 50.00 FEET TO THE **POINT OF BEGINNING**.

FROM SAID **POINT OF BEGINNING**, RUN N89°35'58"W FOR 1207.71 FEET TO THE SOUTHEAST CORNER OF TRACT H PARCEL 5 AS RECORDED IN OFFICIAL RECORD BOOK 2285 PAGE 3073 OF THE PUBLIC RECORDS OF LEE COUNTY, FLORIDA; THENCE RUN ALONG THE EAST LINE OF SAID PARCEL N00°24'02"E FOR 57.00 FEET TO THE SOUTHEAST CORNER OF TRACT H PARCEL 7 AS RECORDED IN OFFICIAL RECORD BOOK 2285 PAGE 3073 OF THE PUBLIC RECORDS OF LEE COUNTY, FLORIDA; THENCE RUN ALONG THE EAST LINE OF SAID PARCEL N00°24'02"E FOR 121.80 FEET TO A POINT ON THE SOUTH LINE OF TRACT "C" OF THE PLAT OF PUNTA GORDA ISLES SECTION TWENTY TWO AS RECORDED ON PLAT BOOK 28, PAGES 118 THROUGH 138 OF THE PUBLIC RECORDS OF LEE COUNTY, FLORIDA; THENCE CONTINUE ALONG THE EAST LINE OF SAID TRACT H PARCEL 7 N00°24'02"E FOR 143.74 FEET TO THE NORTHEAST CORNER OF SAID PARCEL; THENCE RUN N00°24'02"E FOR 134.26 FEET TO THE INTERSECTION OF THE NORTH LINE OF THE SOUTHEAST ONE QUARTER OF SAID SECTION 1 TOWNSHIP 43 SOUTH RANGE 22 EAST; THENCE LEAVING SAID LINE RUN N00°24'02"E FOR 54.50 FEET TO A POINT NEAR THE AN EXISTING SEAWALL; THENCE RUN N23°54'46"E FOR 2.00 FEET TO AN APPROXIMATE POINT ON A ONE-FOOT OFFSET LINE FROM AN EXISTING WATERWAY SEAWALL AND THE BEGINNING OF A NON-TANGENT 827.84 FEET RADIUS CURVE CONCAVE TO THE NORTH; THENCE ALONG SAID CURVE HAVING A CENTRAL ANGLE OF 19°48'35", A CHORD BEARING AND CHORD OF 575°51'25"E AND 284.80 FEET, RUN ALONG THE ARC OF SAID CURVE FOR 286.22 FEET TO A POINT; THENCE RUN S89°40'23"E FOR 125.36 FEET TO AN INTERSECTION WITH A NON-TANGENT 455.22 FEET RADIUS CURVE CONCAVE TO THE NORTHWEST, HAVING A CENTRAL ANGLE OF 24°20'15", A CHORD BEARING AND CHORD OF N75°00'42"E AND 191.91 FEET, RUN ALONG THE ARC OF SAID CURVE FOR 193.36 FEET TO A POINT; THENCE RUN N60°35'17"E FOR 590.68 FEET TO A POINT ON THE EAST LINE OF AN EXISTING MARINA; THENCE LEAVING THE APPROXIMATE ONE-FOOT OFFSET LINE FROM AN EXISTING WATERWAY SEAWALL, RUN ALONG THE EAST LINE OF SAID MARINA N15°22'46"E FOR 43.85 FEET; THENCE N29°37'14"W FOR 429.00 FEET TO A POINT LYING ONE-FOOT, MORE OR LESS, NORTHERLY OF AN EXISTING SEAWALL; THENCE DEPARTING SAID SEAWALL, RUN N59°00'18"E FOR 269.83 FEET TO A POINT ON THE WESTERLY LINE OF LOT 2, BLOCK 1001, PUNTA GORDA ISLES SECTION 22, AS RECORDED ON PLAT BOOK 28, PAGES 118-138, OF THE PUBLIC RECORDS OF LEE COUNTY, FLORIDA; THENCE LEAVING SAID LINE, RUN N83°44'57"E FOR 171.76 FEET TO AN INTERSECTION WITH THE WEST RIGHT-OF-WAY LINE OF MATECUMBE KEY ROAD (60 FEET RIGHT-OF-WAY); THENCE RUN ALONG SAID WEST RIGHT-OF-WAY LINE ALONG THE ARC OF A 1340.00 FEET RADIUS CURVE CONCAVE TO THE NORTHEAST, SAID CURVE HAVING A CENTRAL ANGLE OF 12°13'04", A CHORD AND CHORD BEARING OF S21°56'50"W FOR 64.83 FEET, RUN ALONG THE ARC OF SAID CURVE FOR 70.54 FEET TO THE POINT OF A 840.00 FEET RADIUS REVERSE CURVE CONCAVE TO THE SOUTHEAST, SAID CURVE HAVING A CENTRAL ANGLE OF 08°48'45", A CHORD AND CHORD BEARING OF S57°57'25"W FOR 129.07 FEET, RUN ALONG THE ARC OF SAID CURVE FOR 129.20 FEET TO THE SOUTHWEST CORNER OF LOT 1, BLOCK 1001, OF THE PLAT OF PUNTA GORDA ISLES SECTION TWENTY TWO AS RECORDED IN PLAT BOOK 28, PAGES 118 THROUGH 138 OF THE PUBLIC RECORDS OF LEE COUNTY, FLORIDA; THENCE RUN S36°26' 58"E FOR 10.01 FEET; THENCE LEAVING SAID WEST RIGHT-OF-WAY LINE OF MATECUMBE KEY ROAD RUN S36°26' 58"E FOR 60.00 FEET TO AN INTERSECTION WITH THE SOUTH RIGHT-OF-WAY LINE OF MATECUMBE KEY ROAD (60 FEET RIGHT-OF-WAY); THENCE RUN S36°26' 58"E FOR 9.99 FEET; THENCE RUN S36°26'58"E FOR 83.56 FEET TO A POINT ON THE EAST LINE OF TRACT "C"; CONTINUING ALONG SAID LINE RUN S01°37'58"E FOR 40.00 FEET; THENCE S88°22'02"W FOR 118.83 FEET; THENCE S00°33'37"W FOR 324.92 FEET TO THE NORTHEAST CORNER OF THE SOUTHEAST ONE QUARTER OF SECTION 1 TOWNSHIP 43 SOUTH RANGE 22 EAST; THENCE LEAVING SAID LINE CONTINUE ALONG SAID EAST LINE OF TRACT "C" S00°33'37"W FOR 278.00 FEET TO THE SOUTHEAST CORNER OF TRACT "C" AS RECORDED IN SAID PLAT; THENCE RUN S00°16'05"W FOR 178.80 FEET TO THE **POINT OF BEGINNING**.

LESS AND EXEMPT THE FOLLOWING DESCRIBED PARCEL AS RECORDED ON CONDOMINIUM BOOK 8, PAGES 245 THROUGH 252 OF LEE COUNTY PUBLIC RECORDS, FLORIDA.

DESCRIPTION OF KEEL CLUB CONDOMINIUM SITE

A TRACT OF LAND LYING IN SECTION 1, TOWNSHIP 43 SOUTH, RANGE 22 EAST, LEE COUNTY, FLORIDA. SAID TRACT ALSO LYING WITHIN TRACT "C" OF THE PLAT OF PUNTA GORDA ISLES SECTION TWENTY TWO AS RECORDED IN PLAT BOOK 28, PAGES 118 THROUGH 138 OF THE PUBLIC RECORDS OF LEE COUNTY, FLORIDA. BEING MORE PARTICULAR DESCRIBED AS FOLLOWS:

COMMENCE AT THE SOUTHEAST CORNER OF SAID SECTION 1; THENCE RUN N00°33'37"E, ALONG THE EASTERLY LINE OF SECTION 1, A DISTANCE OF 830.00 FEET TO A POINT; THENCE RUN N89°35'58"W, A DISTANCE OF 947.57 FEET TO A POINT; THENCE RUN N00°24'02"E, A DISTANCE OF 228.14 FEET TO A POINT LYING ON THE ABOVE SAID TRACT "C" (SAID POINT LYING N89°35'58"E OF AND 948.19 FEET FROM THE SOUTHEAST CORNER OF THE NORTH 278 FEET OF THE SOUTHEAST ¼ OF THE SOUTHEAST ¼ SAID SECTION 1); THENCE CONTINUE N00°24'02"E, A DISTANCE OF 10.39 FEET TO THE **POINT OF BEGINNING**, SAID POINT ALSO BEING THE POINT OF CURVATURE OF A CURVE TO THE RIGHT HAVING A RADIUS OF 191.85 FEET, A CENTRAL ANGLE OF 18°07'32" AND A CHORD BEARING OF N09°27'48"E; THENCE RUN ALONG SAID CURVE A DISTANCE OF 60.69 FEET TO THE POINT OF REVERSE CURVATURE OF A CURVE TO THE LEFT HAVING A RADIUS OF 133.42 FEET, AND A CENTRAL ANGLE OF 17°03'03"; THENCE RUN ALONG SAID CURVE A DISTANCE OF 39.70 FEET TO THE POINT OF TANGENCY THEREOF; THENCE RUN N01°28'31"E, A DISTANCE OF 36.63 FEET TO THE POINT OF CURVATURE OF A CURVE TO THE RIGHT HAVING A RADIUS OF 16.48 FEET AND A CENTRAL ANGLE OF 84°36'37"; THENCE RUN ALONG SAID CURVE A DISTANCE OF 24.34 FEET TO THE POINT OF TANGENCY THEREOF; THENCE RUN N86°05'08"E, A DISTANCE OF 52.67 FEET TO THE POINT OF CURVATURE OF A CURVE TO THE LEFT HAVING A RADIUS OF 23.62 FEET AND A CENTRAL ANGLE OF 80°31'28"; THENCE RUN ALONG SAID CURVE A DISTANCE OF 33.19 FEET TO THE POINT OF TANGENCY THEREOF; THENCE RUN N05°33'40"E, A DISTANCE OF 25.23 FEET TO THE POINT OF CURVATURE OF A CURVE TO THE RIGHT HAVING A RADIUS OF 15.95 FEET AND A CENTRAL ANGLE OF 86°29'24"; THENCE RUN ALONG SAID CURVE A DISTANCE OF 24.07 FEET TO THE POINT OF TANGENCY THEREOF; THENCE RUN S87°56'56"E, A DISTANCE OF 16.07 FEET TO THE POINT OF CURVATURE OF A CURVE TO THE LEFT HAVING A RADIUS OF 350.09 FEET AND A CENTRAL ANGLE OF 21°02'11"; THENCE RUN ALONG SAID CURVE A DISTANCE OF 128.54 FEET TO THE POINT OF TANGENCY THEREOF; THENCE RUN N71°00'53"E, A DISTANCE OF 18.18 FEET TO THE POINT OF CURVATURE OF A CURVE TO THE RIGHT HAVING A RADIUS OF 17.71 FEET AND A CENTRAL ANGLE OF 109°23'09"; THENCE RUN ALONG SAID CURVE A DISTANCE OF 33.80 FEET TO THE POINT OF TANGENCY THEREOF; THENCE RUN S00°24'02"W, A DISTANCE OF 225.02 FEET; THENCE RUN N89°35'58"W A DISTANCE OF 308.00 FEET TO THE **POINT OF BEGINNING**.

PARCEL CONTAINS 795,082 SQUARE FEET, 18.25 ACRES, MORE OR LESS.
BEARINGS DERIVED FROM THE PLAT OF PUNTA GORDA ISLES SECTION 22.

KEY MAP

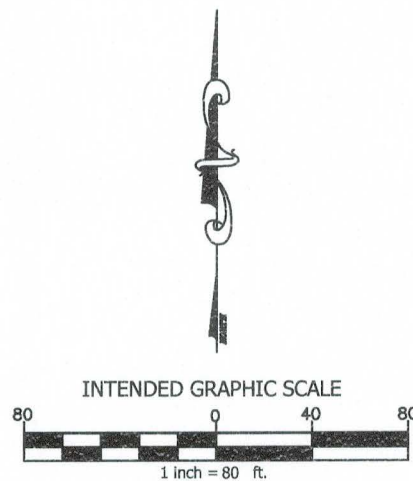

THIS BOUNDARY AND TOPOGRAPHIC SURVEY PREPARED FOR: AVALON ENGINEERING

I HEREBY CERTIFY THAT, TO THE BEST OF MY KNOWLEDGE AND BELIEF, THE SURVEY REPRESENTED HEREON, MADE UNDER MY DIRECTION ON 8-21-07 IS IN ACCORDANCE WITH MINIMUM TECHNICAL STANDARDS AS SET FORTH BY THE FLORIDA BOARD OF PROFESSIONAL SURVEYORS & MAPPERS IN CHAPTER 61G17-6, FLORIDA ADMINISTRATIVE CODE, PURSUANT TO SECTION 472.027 FLORIDA STATUTES.

JEFFREY D. STOUTEN
FLORIDA PROFESSIONAL SURVEYOR & MAPPER NO. 6584
NOT VALID WITHOUT THE SIGNATURE AND THE ORIGINAL RAISED SEAL OF A FLORIDA LICENSED SURVEYOR AND MAPPER

ABBREVIATIONS:
CB = CONDOMINIUM BOOK
C.B.S. = CONCRETE BLOCK STRUCTURE
CL = CENTERLINE
CONC. = CONCRETE
ELEV. = ELEVATION
ID = IDENTIFICATION
IP = IRON PIPE
IRC = IRON ROD AND CAP
IRR = IRRIGATION
LB = LICENSE BUSINESS
O.R. = OFFICIAL RECORD BOOK
PG. = PAGE
PKND = PARKER-KALON NAIL AND DISK
SQ. FT. = SQUARE FEET

LEGEND		
FOUND NAIL AND DISK	WELL	FIRE HYDRANT
SET NAIL AND DISK LB 3377	WATER METER	FIN. FINISHED
FOUND STEEL PIN	SANITARY SEWER	ELEV. ELEVATION
SET 1/2" IRON ROD AND CAP LB3377	ABLE TV RISER	SINGLE SUPPORT SIGN
POWER POLE	WATER VALVE	(P) PLAT
UNITED TELEPHONE RISER	IRRIGATION VALVE	(R) RECORD
EXISTING ELEVATION	IRRIGATION METER	(M) MEASURED
TRANSFORMER	ELECTRIC METER	P.U.E. PUBLIC UTILITY EASEMENT
CATCH BASIN	FENCE LINE	FIBER OPTIC CABLE MARKER
CONCRETE MONUMENT	ELECTRIC BOX	LIGHT POLE

NORTH PORTION OF LOT 2 BLOCK 1001
PUNTA GORDA ISLES SECTION 22

SHEET 4

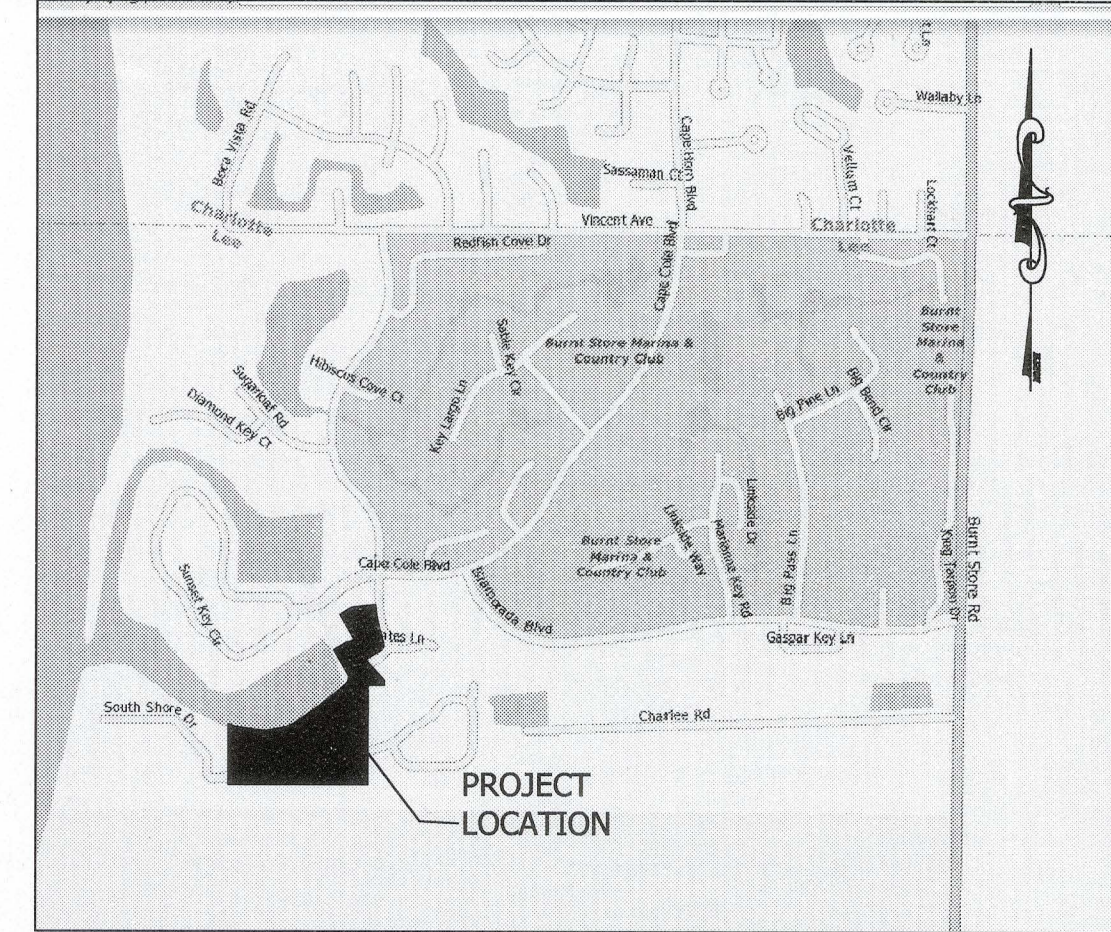

LOCATION MAP
NOT TO SCALE

SURVEYOR'S NOTES:

- THIS SURVEY OR COPIES THEREOF ARE NOT VALID WITHOUT THE SIGNATURE AND ORIGINAL RAISED SEAL OF A FLORIDA LICENSED SURVEYOR AND MAPPER. OTHERWISE THIS SURVEY IS FOR INFORMATIONAL PURPOSES ONLY.
- ADDITIONS OR DELETIONS TO THIS SURVEY BY ANYONE, OTHER THAN THE SIGNING PARTY, ARE PROHIBITED WITHOUT WRITTEN CONSENT OF THE SIGNING PARTY.
- SURVEY BASED ON A SURVEY BY STOUTEN & ASSOCIATES, INC. (LB 3377), DATED 12-17-07, A SURVEY BY BEAN, WHITAKER, LUTZ & KAREH, INC. (LB 4919), DATED 07-14-04 AND SKETCH AND DESCRIPTIONS DONE BY METRON SURVEYING & MAPPING, LLC. (LB 7071), DATED 05-07-03.
- BEARINGS BASED ON THE EAST SECTION LINE OF THE SOUTHEAST QUADRANT OF SECTION 1 TOWNSHIP 43 SOUTH RANGE 22 EAST OF LEE COUNTY, FLORIDA, AS RECORDED IN THE PLAT OF PUNTA GORDA ISLES SECTION 22 ON PLAT BOOK 28 PAGES 118 THROUGH 138 OF THE PUBLIC RECORDS OF LEE COUNTY, FLORIDA. BEARING RECORDED AS S00°33'37"W.
- DIMENSIONS ARE IN FEET AND DECIMAL PARTS THEREOF.
- HORIZONTAL DATUM IS BASED ON THE FLORIDA STATE PLANE COORDINATE SYSTEM, WEST ZONE, NORTH AMERICA DATUM (1983/1990 ADJUSTMENT).
- ELEVATIONS ARE BASED ON THE NATIONAL GEODETIC VERTICAL DATUM OF 1929 AND LEE COUNTY BENCHMARK #52 PER RECORDS OF BEAN, WHITAKER, LUTZ & KAREH, INC. (LB 4919).
- PARCEL SUBJECT TO EASEMENTS, RESTRICTIONS, RESERVATIONS AND RIGHTS-OF-WAY (RECORDED AND UNRECORDED, WRITTEN AND UNWRITTEN).
- PARCEL APPEARS TO FALL WITHIN FLOOD ZONE A-10 ELEVATION 9.0 FEET ACCORDING TO FLOOD INSURANCE RATE MAP COMMUNITY PANEL NUMBER 125124 0045 B DATED 09-20-01.
- THE F.E.M.A. FLOOD ZONE INFORMATION INDICATED HEREON IS BASED ON MAPS SUPPLIED BY THE FEDERAL GOVERNMENT. THIS FLOOD INFORMATION MUST BE VERIFIED WITH ALL PERMITTING REGULATORY ENTITIES PRIOR TO COMMENCING ANY WORK OR APPLICATION DEPENDENT ON SAID FLOOD INFORMATION.
- UNDERGROUND IMPROVEMENTS, UTILITIES AND/OR FOUNDATIONS WERE NOT LOCATED UNLESS OTHERWISE NOTED.
- WETLANDS, IF ANY, WERE NOT LOCATED.
- THIS PLAT PREPARED AS A BOUNDARY SURVEY AND IS NOT INTENDED TO DELINEATE THE JURISDICTION OR JURISDICTIONAL AREAS OF ANY FEDERAL, STATE, REGIONAL OR LOCAL AGENCY, BOARD, COMMISSION OR OTHER ENTITY.
- PARCEL CONTAINS 795,082 SQUARE FEET OR 18.25 ACRES, MORE OR LESS.
- THE PROPERTY IS SUBJECT TO ANY CLAIM THAT ANY PART OF SAID LAND IS OWNED BY THE STATE OF FLORIDA BY RIGHT OF SOVEREIGNTY, RIPARIAN RIGHTS AND THE TITLE TO FILLED-IN LANDS, IF ANY.
- DATE OF LAST FIELD WORK: 08-04-08.
- SURVEY MEETS OR EXCEEDS THE ACCURACY STANDARDS OF AN URBAN SURVEY (1:15,000).
- SITE GEOGRAPHIC LOCATION LATITUDE 82°02'01.6" NORTH LONGITUDE 26°27'21.2" WEST.
- SITE ADDRESS: 3140-3200 MATECUMBE KEY ROAD, PUNTA GORDA, FL 33955

RECEIVED
AUG 13 2008
COMMUNITY DEVELOPMENT

2007-00054

DRAWN BY:	REVISION:	DATE
E.P.		
CHECKED BY:		
J.D.S.		
JOB No:		
61-6081		

STOUTEN & ASSOCIATES, INC.
SURVEYING & MAPPING

324 Nicholas Parkway West, Suite E, Cape Coral, FL 33991
Phone: (239)542-7499 Fax: (239) 945-0244
www.stoutenandassociates.com

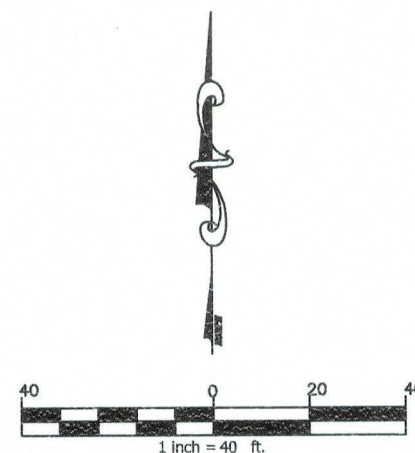

SOUTH MARINA BASIN

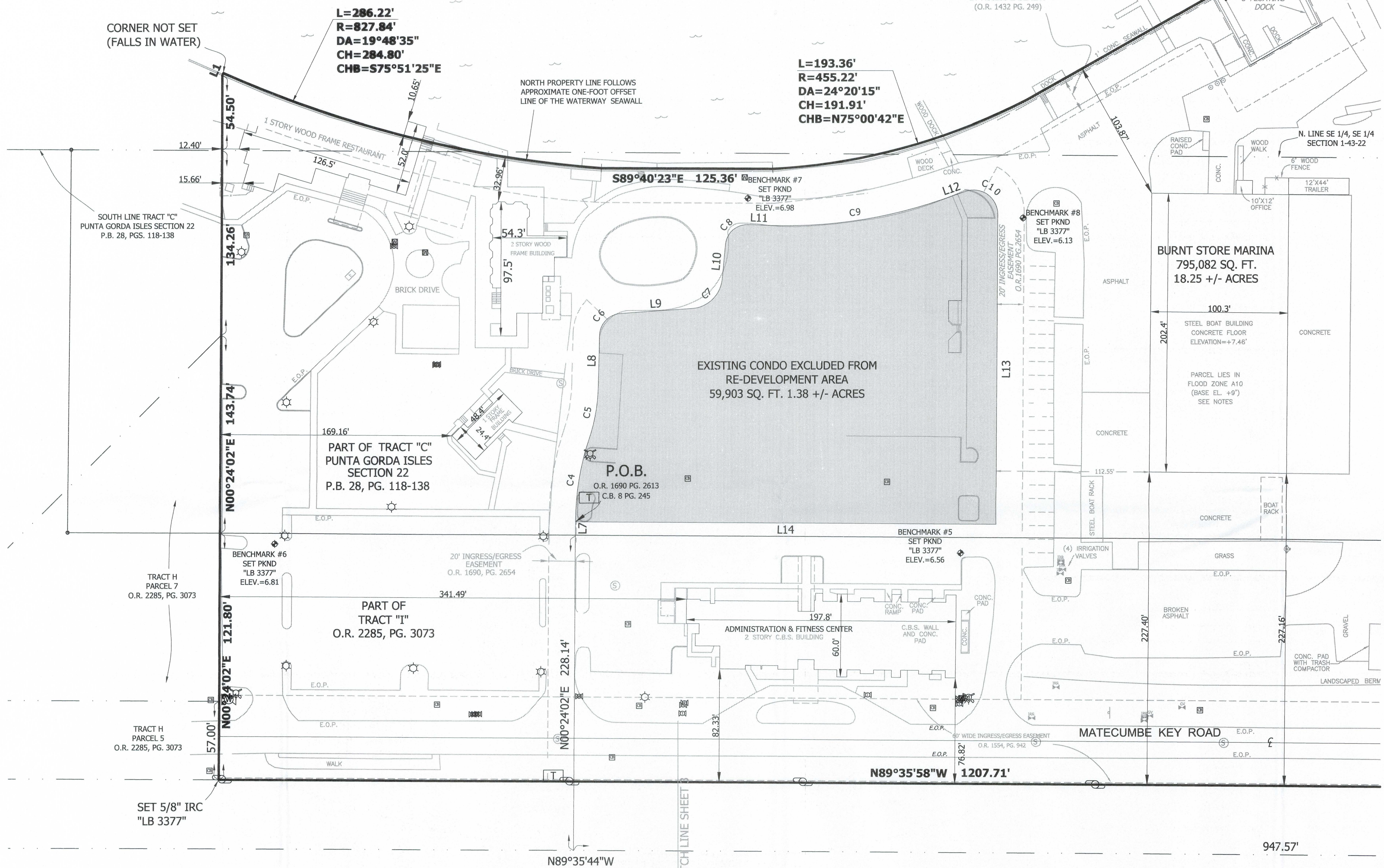

LINE TABLE		
LINE	LENGTH	BEARING
L1	2.00	N23°54'46"E
L7	10.39	N00°24'02"E
L8	36.63	N01°28'31"E
L9	52.67	N86°05'08"E
L10	25.23	N05°33'40"E
L11	16.07	S87°56'56"E
L12	18.18	N71°00'53"E
L13	225.02	S00°24'02"W
L14	308.00	N89°35'58"W

CURVE TABLE					
CURVE	LENGTH	RADIUS	CH. BEARING	CHORD	DELTA
C4	60.69'	191.85'	S09°27'48"W	60.44'	18°07'33"
C5	39.70'	133.42'	N10°00'03"E	39.56'	17°03'03"
C6	24.34'	16.48'	S43°46'49"W	22.18'	84°36'37"
C7	33.20'	23.62'	N45°49'24"E	30.53'	80°31'28"
C8	24.08'	15.95'	S48°48'22"W	21.86'	86°29'24"
C9	128.54'	350.09'	N81°31'59"E	127.82'	21°02'11"
C10	33.81'	17.71'	N54°17'32"W	28.91'	109°23'09"

ABBREVIATIONS:
CB = CONDOMINIUM BOOK
C.B.S. = CONCRETE BLOCK STRUCTURE
CL = CENTERLINE
CONC. = CONCRETE
ELEV. = ELEVATION
ID = IDENTIFICATION
IP = IRON PIPE
IRC = IRON ROD AND CAP
IRR = IRRIGATION
LB = LICENSE BUSINESS
O.R. = OFFICIAL RECORD BOOK
PG. = PAGE
PKND = PARKER-KALON NAIL AND DISK
SQ. FT. = SQUARE FEET

LEGEND		
FOUND NAIL AND DISK	WELL	FIRE HYDRANT
SET NAIL AND DISK LB 3377	WATER METER	FIN. FINISHED
FOUND STEEL PIN	SANITARY SEWER	ELEV. ELEVATION
SET 1/2" IRON ROD AND CAP LB 3377	CABLE TV RISER	SINGLE SUPPORT SIGN
POWER POLE	WATER VALVE	(P) PLAT
UNITED TELEPHONE RISER	IRRIGATION VALVE	(R) RECORD
EXISTING ELEVATION	IRRIGATION METER	(M) MEASURED
TRANSFORMER	ELECTRIC METER	P.U.E. PUBLIC UTILITY EASEMENT
CATCH BASIN	FENCE LINE	FIBER OPTIC CABLE MARKER
CONCRETE MONUMENT	ELECTRIC BOX	LIGHT POLE

DRAWN BY:	REVISION:	DATE
E.P.		
CHECKED BY:		
J.D.S.		
JOB No:		
61-6081		

STOUTEN & ASSOCIATES, INC.
SURVEYING & MAPPING
324 Nicholas Parkway West, Suite E, Cape Coral, FL 33991
Phone: (239) 542-7499 Fax: (239) 945-0244
www.stoutenandassociates.com

SEE SHEET 1 FOR SIGN AND SEAL
SHEET 2 OF 4

RECEIVED
AUG 13 2008
COMMUNITY DEVELOPMENT
2007-00054

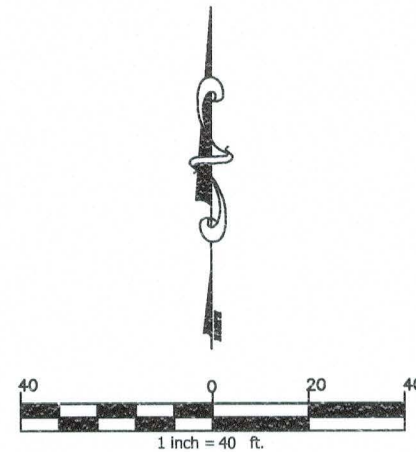

SOUTH MARINA BASIN

L=193.36'
R=455.22'
DA=24°20'15"
CH=191.91'
CHB=N75°00'42"E

3"E 125.36' BENCHMARK #7
SET PKND
"LB 3377"
ELEV.=6.98

EXISTING CONDO EXCLUDED FROM
RE-DEVELOPMENT AREA
59,903 SQ. FT. 1.38 +/- ACRES

APPROXIMATE
24' ACCESS EASEMENT
(O.R. 1432 PG. 249)

BENCHMARK #8
SET PKND
"LB 3377"
ELEV.=6.13

BURNT STORE MARINA
795,082 SQ. FT.
18.25 +/- ACRES

BENCHMARK #9
CATCH BASIN
GRATE=5.58'
S.W. I.E.=2.83'
(PER LB 4919)

BENCHMARK #5
SET PKND
"LB 3377"
ELEV.=6.56

ADMINISTRATION & FITNESS CENTER
2 STORY C.B.S. BUILDING

C.B.S. WALL
AND CONC.
PAD

N89°35'58"W 1207.71'

MATECUMBE KEY ROAD

SOUTH LINE TRACT "C"
PUNTA GORDA ISLES SECTION 22
P.B. 28, PGS. 118-138

SOUTH LINE TRACT "I"
O.R. 2285, PG. 3073

FOUND 3/4" IP "LB 642" SE CORNER
TRACT "I" O.R. 2285 PG. 3073
FOUND 4x4 CM 0.71' S

MATCH LINE SHEET 4

S00°33'37"W 324.92'

S00°33'37"W 278.00'

COURTSIDE LANDINGS CIRCLE

S00°16'05"W 178.80'

SET 5/8" IRC
"LB 3377"

S00°33'37"E 50.00'

ABBREVIATIONS:
CB = CONDOMINIUM BOOK
C.B.S. = CONCRETE BLOCK STRUCTURE
CL = CENTERLINE
CONC. = CONCRETE
ELEV. = ELEVATION
ID = IDENTIFICATION
IP = IRON PIPE
IRC = IRON ROD AND CAP
IRR = IRRIGATION
LB = LICENSE BUSINESS
O.R. = OFFICIAL RECORD BOOK
PG. = PAGE
PKND = PARKER-KALON NAIL AND DISK
SQ. FT. = SQUARE FEET

LEGEND		
FOUND NAIL AND DISK	WELL	FIRE HYDRANT
SET NAIL AND DISK LB 3377	WATER METER	FIN. FINISHED
FOUND STEEL PIN	SANITARY SEWER	ELEV. ELEVATION
SET 1/2" IRON ROD AND CAP LB3377	CABLE TV RISER	(P) PLAT
POWER POLE	WATER VALVE	(R) RECORD
UNITED TELEPHONE RISER	IRRIGATION VALVE	(M) MEASURED
EXISTING ELEVATION	IRRIGATION METER	P.U.E. PUBLIC UTILITY EASEMENT
TRANSFORMER	ELECTRIC METER	FIBER OPTIC CABLE MARKER
CATCH BASIN	FENCE LINE	LIGHT POLE
CONCRETE MONUMENT	ELECTRIC BOX	

LINE TABLE		
LINE	LENGTH	BEARING
L11	16.07	S87°56'56"E
L12	18.18	N71°00'53"E
L13	225.02	S00°24'02"W
L14	308.00	N89°35'58"W

CURVE TABLE					
CURVE	LENGTH	RADIUS	CH. BEARING	CHORD	DELTA
C7	33.20'	23.62'	N45°49'24"E	30.53'	80°31'28"
C8	24.08'	15.95'	S48°48'22"W	21.86'	86°29'24"
C9	128.54'	350.09'	N81°31'59"E	127.82'	21°02'11"
C10	33.81'	17.71'	N54°17'32"W	28.91'	109°23'09"

RECEIVED
AUG 13 2008
COMMUNITY DEVELOPMENT

2007-00054

DRAWN BY:	REVISION:	DATE
E.P.		
CHECKED BY:		
J.D.S.		
JOB No:		
61-6081		

STOUTEN & ASSOCIATES, INC.
SURVEYING & MAPPING
324 Nicholas Parkway West, Suite E, Cape Coral, FL 33991
Phone: (239)542-7499 Fax: (239) 945-0244
www.stoutenandassociates.com

SEE SHEET 1 FOR
SIGN AND SEAL
SHEET 3 OF 4

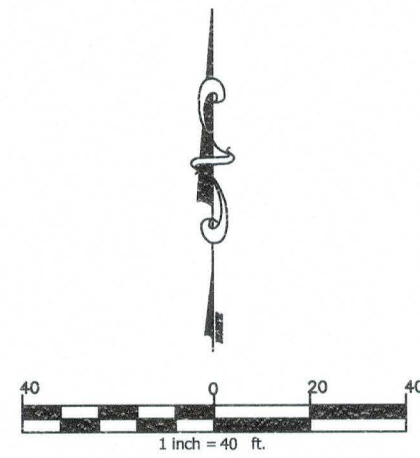

NORTH PORTION OF LOT 2 BLOCK 1001
PUNTA GORDA ISLES SECTION 22

PROPERTY CORNER FALLS APPROXIMATE
ONE-FOOT NORTHERLY OF EXISTING SEAWALL

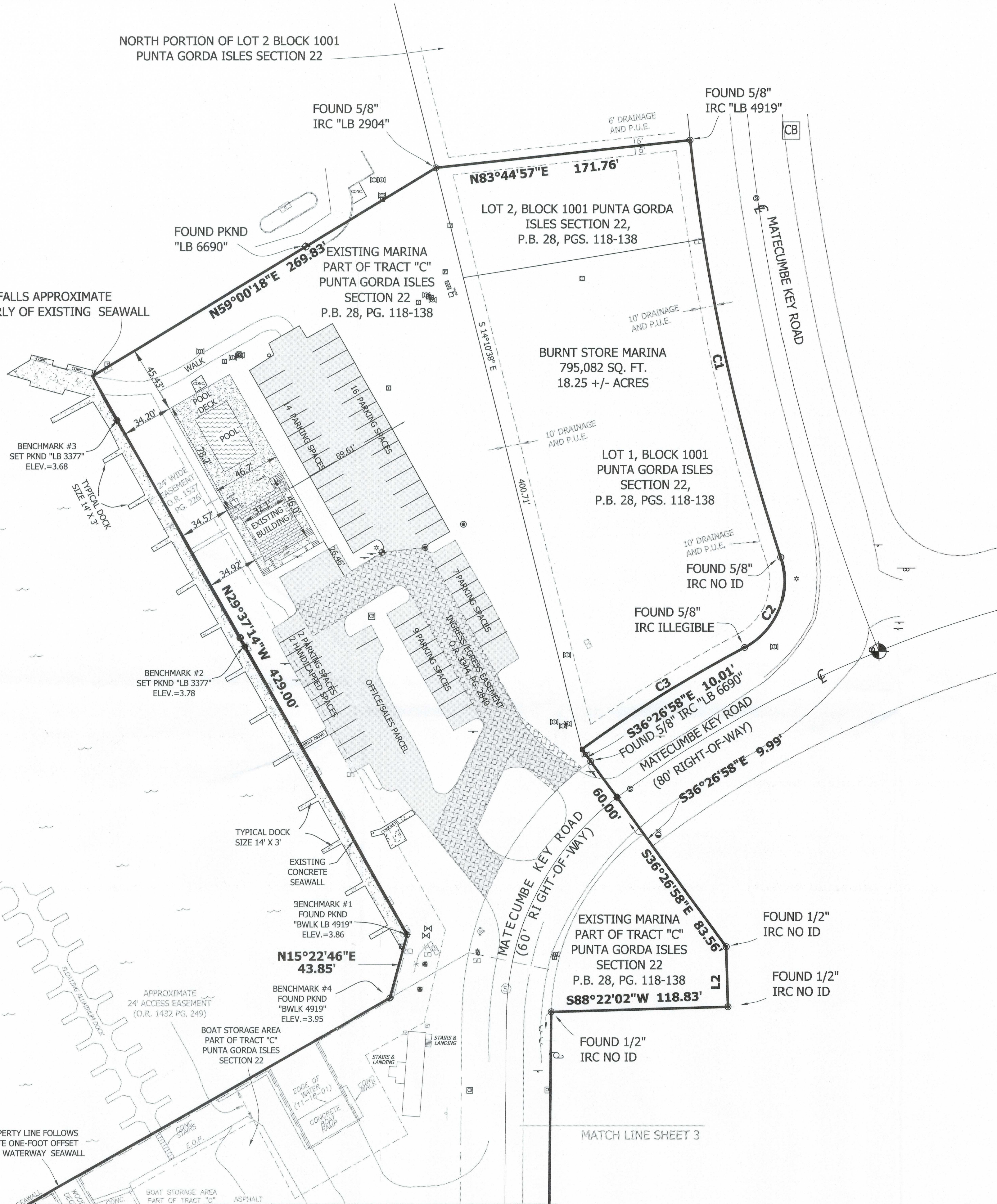

NORTH PROPERTY LINE FOLLOWS
APPROXIMATE ONE-FOOT OFFSET
LINE OF THE WATERWAY SEAWALL

ABBREVIATIONS:
CB = CONDOMINIUM BOOK
C.B.S. = CONCRETE BLOCK STRUCTURE
CL = CENTERLINE
CONC. = CONCRETE
ELEV. = ELEVATION
ID = IDENTIFICATION
IP = IRON PIPE
IRC = IRON ROD AND CAP
IRR = IRRIGATION
LB = LICENSE BUSINESS
O.R. = OFFICIAL RECORD BOOK
PG. = PAGE
PKND = PARKER-KALON NAIL AND DISK
SQ. FT. = SQUARE FEET

LEGEND
FOUND NAIL AND DISK
SET NAIL AND DISK LB 3377
FOUND STEEL PIN
SET 1/2\"/>

FIRE HYDRANT
FIN. FINISHED
ELEV. ELEVATION
SINGLE SUPPORT SIGN
(P) PLAT
(R) RECORD
(M) MEASURED
P.U.E. PUBLIC UTILITY EASEMENT
FIBER OPTIC CABLE MARKER
LIGHT POLE

LINE TABLE		
LINE	LENGTH	BEARING
L2	40.00	S01°37'58\"/>

CURVE TABLE					
CURVE	LENGTH	RADIUS	CH. BEARING	CHORD	DELTA
C1	285.74'	1340.00'	S12°21'35\"/>	285.20'	12°13'04\"/>
C2	70.54'	50.00'	S21°56'50\"/>	64.83'	80°49'54\"/>
C3	129.20'	840.00'	S57°57'25\"/>	129.07'	8°48'45\"/>

RECEIVED
AUG 13 2008

COMMUNITY DEVELOPMENT

2007-00054

DRAWN BY:	REVISION:	DATE
E.P.		
CHECKED BY:		
J.D.S.		
JOB No:		
61-6081		

STOUTEN & ASSOCIATES, INC.
SURVEYING & MAPPING
324 Nicholas Parkway West, Suite E, Cape Coral, FL 33991
Phone: (239) 542-7499 Fax: (239) 945-0244
www.stoutenandassociates.com

SEE SHEET 1 FOR
SIGN AND SEAL
SHEET 4 OF 4

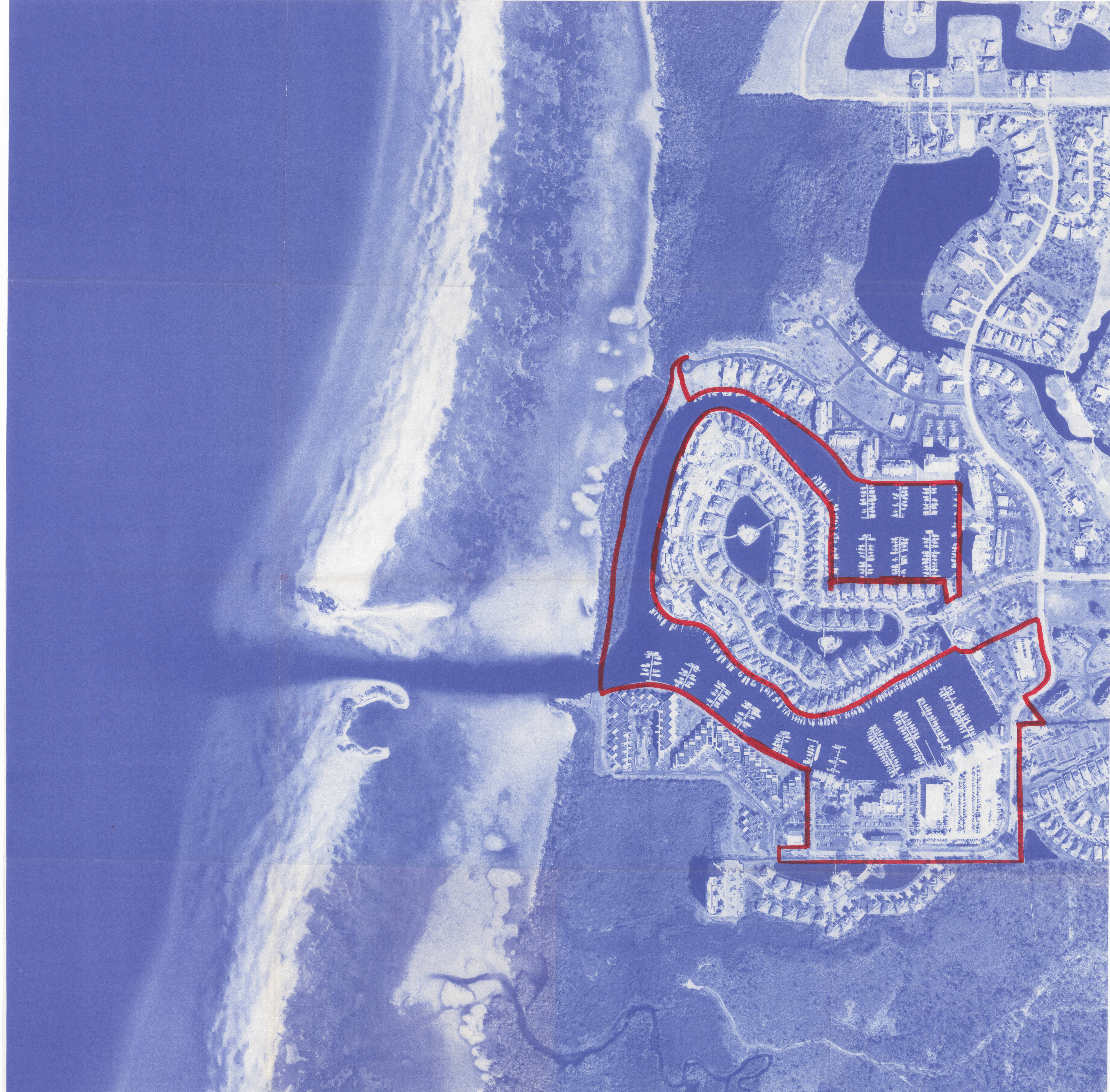

SCALE	1" = 200'	SECTION	TOWNSHIP	RANGE
PHOTO DATE	JANUARY 2005	1	43S	22E

