

CPA2019-00005

CAM 40

Privately Initiated – Map Amendment

Local Planning Agency

August 26, 2019

# LOCATION:

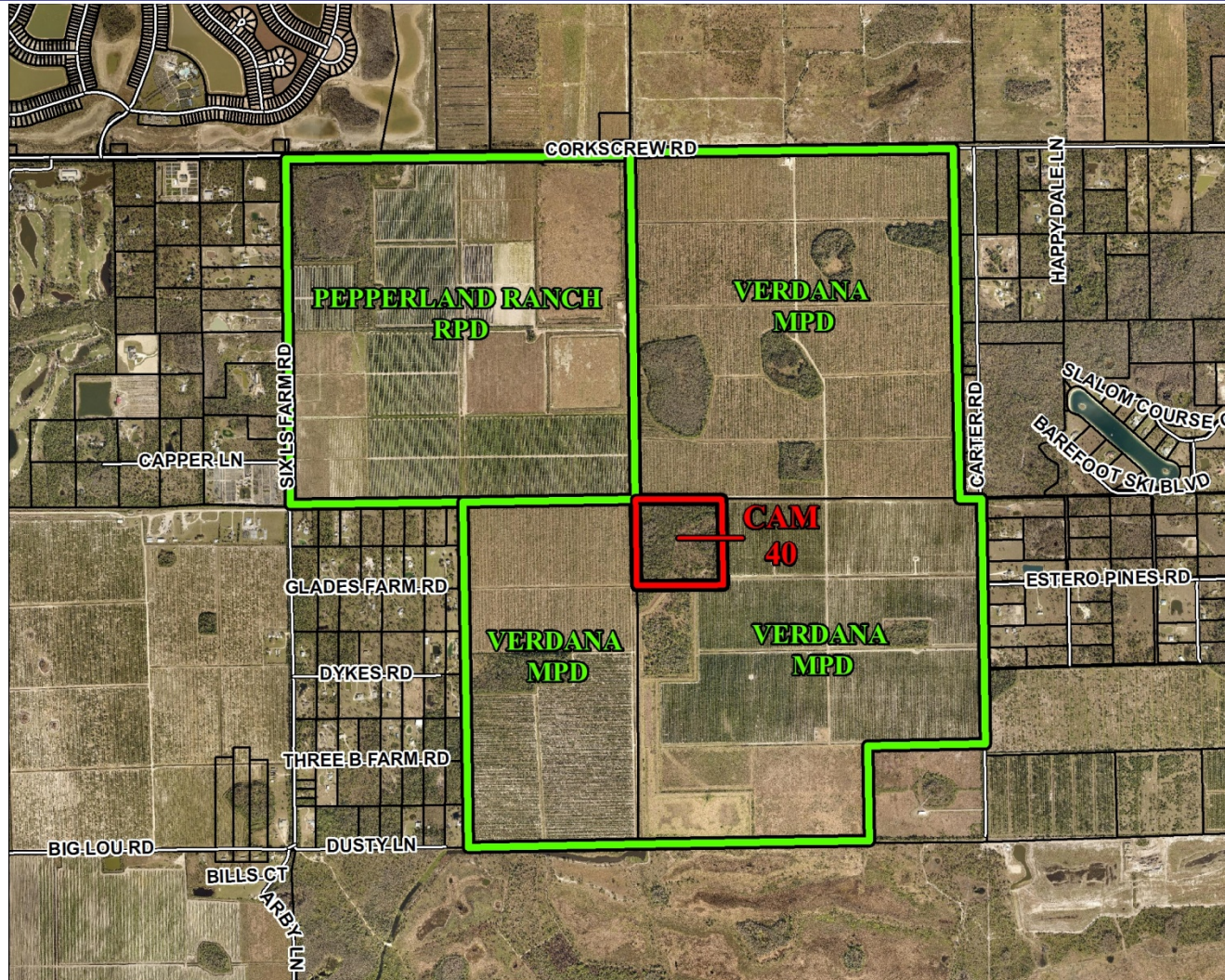

# MAP 17: RESIDENTIAL OVERLAY

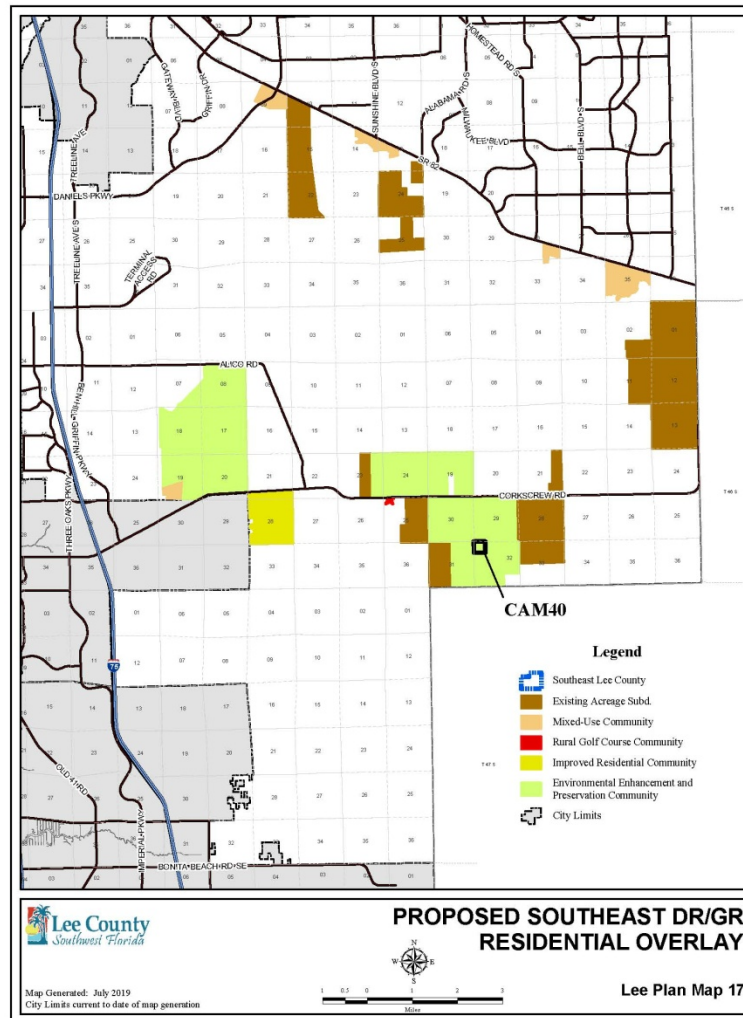

# LEE PLAN CONSISTENCY:

- Tier 1 Priority Restoration Area
- Adjacent & Completes EEPKO Already Approved for Verdana MPD & Pepperland Ranch RPD.
- Combined - Meets Locational Standards (Policy 33.3.4)
- Units Not Constructed on Subject Property
- Provides Regional Benefit

# Staff Recommendation:

---

- Staff recommends that the BoCC *transmit* the proposed map amendment to the State Reviewing Agencies.