



Lee County Property Appraiser

Kenneth M. Wilkinson, C.F.A.

Map & Data Sales
2480 Thompson Street
Fort Myers, FL 33901

Sales Order #8426

Ordered: 6/18/2018
Associate: IdletteW
Printed: 6/18/2018 11:11:51 AM

Bill To: Daniel DeLisi
DeLisi Inc.
15598 Bent Creek Rd
Wellington, FL 33414
(239) 913-7159

Order Status: Open

| Description 1 | Description 2 | Qty | Price | Ext Price |
|---------------------|------------------------|-----|---------|----------------|
| Variance Report | 22-46-26-00-00001.0010 | 1 | \$20.00 | \$20.00 |
| Map Size 8.5" X 11" | 8.5 X 11 | 1 | \$1.00 | \$1.00 |
| Labels | Per Sheet | 3 | \$0.50 | \$1.50 |
| Subtotal: | | | | \$22.50 |
| TOTAL: | | | | \$22.50 |

CPA 2018-10011

RECEIVED
AUG 03 2018

PAYMENT DUE UPON RECEIPT

Please Make Checks OR Money Order Payable To:
Lee County Property Appraiser

COMMUNITY DEVELOPMENT

DataServices@LeePA.org
(239) 533-6185

Mailing Address:
PO Box 1546
Fort Myers, FL 33902-1546

MapRoom@LeePA.org
(239) 533-6159

All data is current at time of printing and subject to change without notice. All confidential records have been

Lee County Property Appraiser's Office makes no warranties, expressed or implied, including those of merchantability or fitness for a particular purpose for any work product sold. In no event shall Lee County Property Appraiser have any liability for lost profits or incidental or consequential damages, regardless of the cause.

VARIANCE REPORT

Subject Parcels: 1 Affected Parcels: 23 Buffer Distance: 500 ft

6/18/2018

CPA 2018-10011

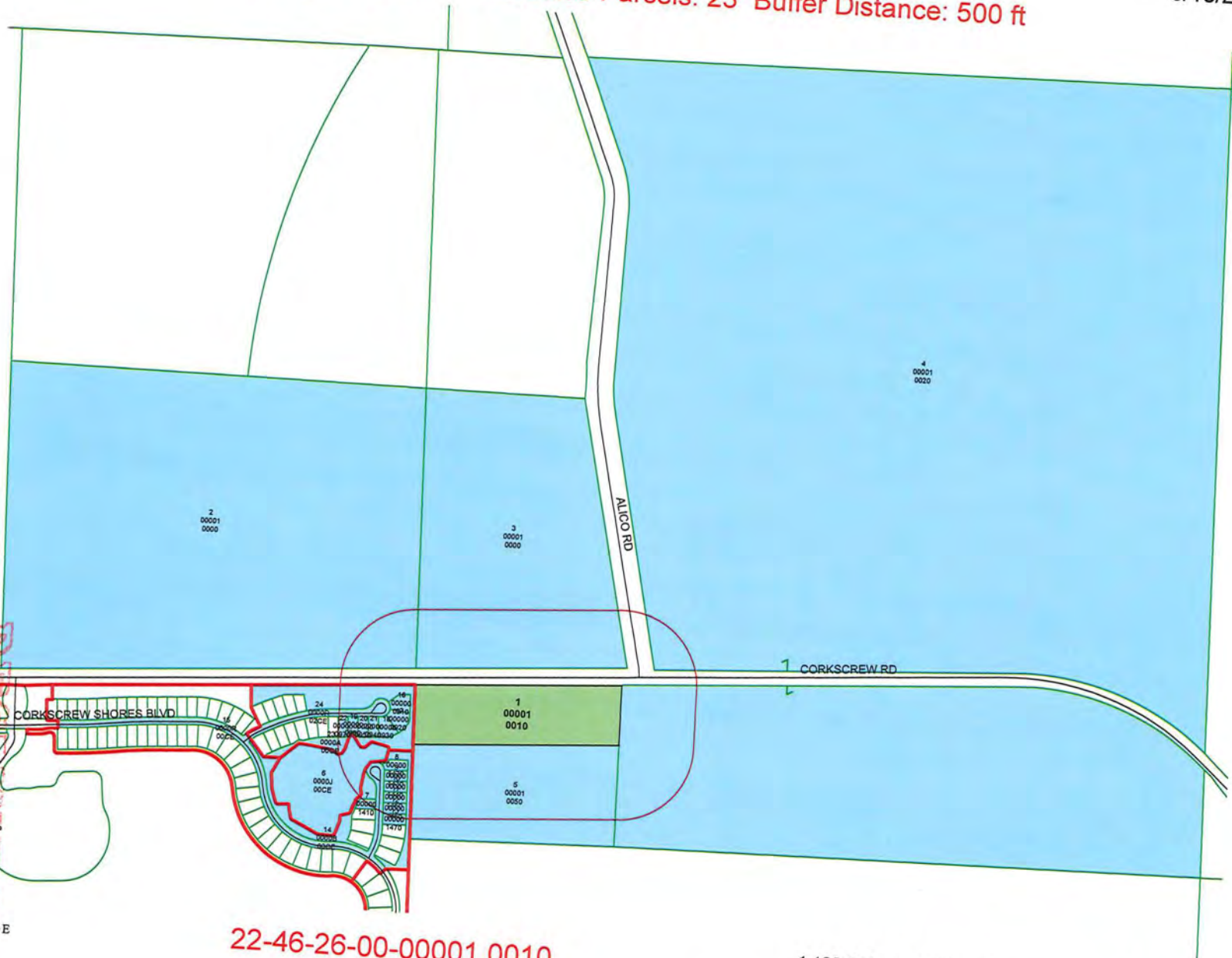

COMMUNITY DEVELOPMENT

RECEIVED
AUG 03 2018



22-46-26-00-00001.0010



THE INFORMATION CONTAINED IN THIS REPORT IS GOVERNED BY FLORIDA STATUTE 119.071 (GENERAL EXEMPTIONS FROM INSPECTION OR COPYING OF PUBLIC RECORDS).



Lee County Property Appraiser

Kenneth M. Wilkinson, C.F.A.

GIS Department / Map Room

Phone: (239) 533-6159 • Fax: (239) 533-6139 • eMail: MapRoom@LeePA.org

VARIANCE REPORT

Date of Report: 6/18/2018 11:12:54 AM
Buffer Distance: 500 ft
Parcels Affected: 23
Subject Parcels: 22-46-26-00-00001.0010

| <u>OWNER NAME AND ADDRESS</u> | <u>STRAP AND LOCATION</u> | <u>LEGAL DESCRIPTION</u> | <u>MAP INDEX</u> |
|---|---|---|------------------|
| YOUNGQUIST HARVEY B + 15465 PINE RIDGE RD FORT MYERS, FL 33908 | 21-46-26-00-00001.0000 14751 CORKSCREW RD ESTERO FL 33928 | PARL IN E 1/2 SEC 21 LESS PARLS 1.0010-001A-0020 + 1.0030 | 2 |
| YOUNGQUIST HARVEY B + 15465 PINE RIDGE RD FORT MYERS, FL 33908 | 22-46-26-00-00001.0000 16700 ALICO RD FORT MYERS FL 33913 | ALL OF SEC 22 LYING N OF CORKCREW GRADE + W OF ALICO RD LESS 1.004 | 3 |
| LEE COUNTY PO BOX 398 FORT MYERS, FL 33902 | 22-46-26-00-00001.0020 16101 ALICO RD FORT MYERS FL 33913 | ALL OF SEC 22 LYING N OF CORKCREW GRADE + E OF ALICO RD + PARL S OF CORKSCREW RD DESC IN OR 1538 PG 439 | 4 |
| SOUTH FLA WATER MGMT DIST LAND MANAGEMENT PO BOX 24680 WEST PALM BEACH, FL 33416 | 22-46-26-00-00001.0050 ACCESS UNDETERMINED FORT MYERS FL | PART OF SW 1/4 OF SW 1/4 LYING S OF CORKSCREW RD LESS PARLS 1.001 + 1.003 | 5 |
| CORKSCREW SHORES MASTER ASSN 4954 ROYAL GULF CIR FORT MYERS, FL 33966 | 21-46-26-03-0000J.00CE RIGHT OF WAY ESTERO FL | CORKSCREW SHORES AS DESC IN INST# 2014000052328 TRACT J | 6 |
| BROWN RICHARD L + 14017 SHADYWOOD CT ESTERO, FL 33928 | 21-46-26-04-00000.1410 14017 SHADYWOOD CT ESTERO FL 33928 | CORKSCREW SHORES PHASE 1B AS DESC IN INST# 2014000124928 LOT 141 | 7 |
| MANNING MICHAEL P 4093 HERMITAGE DR VOORHEES, NJ 08043 | 21-46-26-04-00000.1420 14034 SHADYWOOD CT ESTERO FL 33928 | CORKSCREW SHORES PHASE 1B AS DESC IN INST# 2014000124928 LOT 142 | 8 |
| PULTE HOME COMPANY LLC 24311 WALDEN CENTER DR STE 300 BONITA SPRINGS, FL 34134 | 21-46-26-04-00000.1430 14030 SHADYWOOD CT ESTERO FL 33928 | CORKSCREW SHORES PHASE 1B AS DESC IN INST# 2014000124928 LOT 143 | 9 |
| GLANDON TIMOTHY RAY + RAMONA 2109 VIEWCREST LN KNOXVILLE, TN 37932 | 21-46-26-04-00000.1440 14026 SHADYWOOD CT ESTERO FL 33928 | CORKSCREW SHORES PHASE 1B AS DESC IN INST# 2014000124928 LOT 144 | 10 |
| CORKSCREW LAKES LLC 4954 ROYAL GULF CIR FORT MYERS, FL 33966 | 21-46-26-04-00000.1450 14022 SHADYWOOD CT ESTERO FL 33928 | CORKSCREW SHORES PHASE 1B AS DESC IN INST# 2014000124928 LOT 145 | 11 |
| CORKSCREW LAKES LLC 4954 ROYAL GULF CIR FORT MYERS, FL 33966 | 21-46-26-04-00000.1460 14018 SHADYWOOD CT ESTERO FL 33928 | CORKSCREW SHORES PHASE 1B AS DESC IN INST# 2014000124928 LOT 146 | 12 |
| CAMERATTA DOMINIC + ELIZABETH 14014 SHADYWOOD CT ESTERO, FL 33928 | 21-46-26-04-00000.1470 14014 SHADYWOOD CT ESTERO FL 33928 | CORKSCREW SHORES PHASE 1B AS DESC IN INST# 2014000124928 LOT 147 | 13 |
| CORKSCREW SHORES MASTER ASSN 4954 ROYAL GULF CIR FORT MYERS, FL 33966 | 21-46-26-04-0000B.00CE 20916 CORKSCREW SHORES BLVD ESTERO FL 33928 | CORKSCREW SHORES PHASE 1B AS DESC IN INST# 2014000124928 TRACT B | 14 |
| CORKSCREW SHORES MASTER ASSN 4954 ROYAL GULF CIR FORT MYERS, FL 33966 | 21-46-26-04-0000R.00CE RIGHT OF WAY ESTERO FL 33928 | CORKSCREW SHORES PHASE 1B AS DESC IN INST# 2014000124928 TRACT R | 15 |

CPA 2018-10011

All data is current at time of printing and subject to change without notice.
 THE INFORMATION CONTAINED IN THIS REPORT IS GOVERNED BY FLORIDA STATUTE 119.071
 (GENERAL EXEMPTIONS FROM INSPECTION OR COPYING OF PUBLIC RECORDS).

RECEIVED
AUG 03 2018

COMMUNITY DEVELOPMENT

| OWNER NAME AND ADDRESS | STRAP AND LOCATION | LEGAL DESCRIPTION | MAP INDEX |
|--|---|---|------------------|
| CORKSCREW LAKES LLC 4954 ROYAL GULF CIR FORT MYERS, FL 33966 | 21-46-26-05-00000.0910 14056 FENWOOD CT ESTERO FL 33928 | CORKSCREW SHORES PHASE IC AS DESC IN INST# 2014000203524 LOT 91 | 16 |
| CORKSCREW LAKES LLC 4954 ROYAL GULF CIR FORT MYERS, FL 33966 | 21-46-26-05-00000.0920 14052 FENWOOD CT ESTERO FL 33928 | CORKSCREW SHORES PHASE IC AS DESC IN INST# 2014000203524 LOT 92 | 17 |
| CORKSCREW LAKES LLC 4954 ROYAL GULF CIR FORT MYERS, FL 33966 | 21-46-26-05-00000.0930 14048 FENWOOD CT ESTERO FL 33928 | CORKSCREW SHORES PHASE IC AS DESC IN INST# 2014000203524 LOT 93 | 18 |
| CORKSCREW LAKES LLC 4954 ROYAL GULF CIR FORT MYERS, FL 33966 | 21-46-26-05-00000.0960 14036 FENWOOD CT ESTERO FL 33928 | CORKSCREW SHORES PHASE IC AS DESC IN INST# 2014000203524 LOT 96 | 19 |
| CORKSCREW LAKES LLC 4954 ROYAL GULF CIR FORT MYERS, FL 33966 | 21-46-26-05-00000.0950 14040 FENWOOD CT ESTERO FL 33928 | CORKSCREW SHORES PHASE IC AS DESC IN INST# 2014000203524 LOT 95 | 20 |
| CORKSCREW LAKES LLC 4954 ROYAL GULF CIR FORT MYERS, FL 33966 | 21-46-26-05-00000.0940 14044 FENWOOD CT ESTERO FL 33928 | CORKSCREW SHORES PHASE IC AS DESC IN INST# 2014000203524 LOT 94 | 21 |
| PULTE HOME COMPANY LLC 24311 WALDEN CENTER DR STE 300 BONITA SPRINGS, FL 34134 | 21-46-26-05-00000.0970 14032 FENWOOD CT ESTERO FL 33928 | CORKSCREW SHORES PHASE IC AS DESC IN INST# 2014000203524 LOT 97 | 22 |
| CORKSCREW SHORES MASTER ASSN 4954 ROYAL GULF CIR FORT MYERS, FL 33966 | 21-46-26-05-0000A.00CE RIGHT OF WAY ESTERO FL 33928 | CORKSCREW SHORES PHASE IC AS DESC IN INST# 2014000203524 TRACT A | 23 |
| CORKSCREW SHORES MASTER ASSN 4954 ROYAL GULF CIR FORT MYERS, FL 33966 | 21-46-26-05-0000R.02CE RIGHT OF WAY ESTERO FL 33928 | CORKSCREW SHORES PHASE IC AS DESC IN INST# 2014000203524 TRACT R -2 | 24 |

CPA 2018-10011

RECEIVED
AUG 03 2018

COMMUNITY DEVELOPMENT

21-46-26-00-00001.0000
YOUNGQUIST HARVEY B +
15465 PINE RIDGE RD
FORT MYERS, FL 33908

22-46-26-00-00001.0000
YOUNGQUIST HARVEY B +
15465 PINE RIDGE RD
FORT MYERS, FL 33908

22-46-26-00-00001.0020
LEE COUNTY
PO BOX 398
FORT MYERS, FL 33902

22-46-26-00-00001.0050
SOUTH FLA WATER MGMT DIST
LAND MANAGEMENT
PO BOX 24680
WEST PALM BEACH, FL 33416

21-46-26-03-0000J.00CE
CORKSCREW SHORES MASTER ASSN
4954 ROYAL GULF CIR
FORT MYERS, FL 33966

21-46-26-04-00000.1410
BROWN RICHARD L +
14017 SHADYWOOD CT
ESTERO, FL 33928

21-46-26-04-00000.1420
MANNING MICHAEL P
4093 HERMITAGE DR
VOORHEES, NJ 08043

21-46-26-04-00000.1430
PULTE HOME COMPANY LLC
24311 WALDEN CENTER DR STE 300
BONITA SPRINGS, FL 34134

21-46-26-04-00000.1440
GLANDON TIMOTHY RAY + RAMONA
2109 VIEWCREST LN
KNOXVILLE, TN 37932

21-46-26-04-00000.1450
CORKSCREW LAKES LLC
4954 ROYAL GULF CIR
FORT MYERS, FL 33966

21-46-26-04-00000.1460
CORKSCREW LAKES LLC
4954 ROYAL GULF CIR
FORT MYERS, FL 33966

21-46-26-04-00000.1470
CAMERATTA DOMINIC + ELIZABETH
14014 SHADYWOOD CT
ESTERO, FL 33928

21-46-26-04-0000B.00CE
CORKSCREW SHORES MASTER ASSN
4954 ROYAL GULF CIR
FORT MYERS, FL 33966

21-46-26-04-0000R.00CE
CORKSCREW SHORES MASTER ASSN
4954 ROYAL GULF CIR
FORT MYERS, FL 33966

21-46-26-05-00000.0910
CORKSCREW LAKES LLC
4954 ROYAL GULF CIR
FORT MYERS, FL 33966

21-46-26-05-00000.0920
CORKSCREW LAKES LLC
4954 ROYAL GULF CIR
FORT MYERS, FL 33966

21-46-26-05-00000.0930
CORKSCREW LAKES LLC
4954 ROYAL GULF CIR
FORT MYERS, FL 33966

21-46-26-05-00000.0960
CORKSCREW LAKES LLC
4954 ROYAL GULF CIR
FORT MYERS, FL 33966

21-46-26-05-00000.0950
CORKSCREW LAKES LLC
4954 ROYAL GULF CIR
FORT MYERS, FL 33966

21-46-26-05-00000.0940
CORKSCREW LAKES LLC
4954 ROYAL GULF CIR
FORT MYERS, FL 33966

21-46-26-00-00001.0000
YOUNGQUIST HARVEY B +
15465 PINE RIDGE RD
FORT MYERS, FL 33908

21-46-26-04-00000.1460
CORKSCREW LAKES LLC
4954 ROYAL GULF CIR
FORT MYERS, FL 33966

22-46-26-00-00001.0000
YOUNGQUIST HARVEY B +
15465 PINE RIDGE RD
FORT MYERS, FL 33908

21-46-26-04-00000.1470
CAMERATTA DOMINIC + ELIZABETH
14014 SHADYWOOD CT
ESTERO, FL 33928

22-46-26-00-00001.0020
LEE COUNTY
PO BOX 398
FORT MYERS, FL 33902

21-46-26-04-0000B.00CE
CORKSCREW SHORES MASTER ASSN
4954 ROYAL GULF CIR
FORT MYERS, FL 33966

22-46-26-00-00001.0050
SOUTH FLA WATER MGMT DIST
LAND MANAGEMENT
PO BOX 24680
WEST PALM BEACH, FL 33416

21-46-26-04-0000R.00CE
CORKSCREW SHORES MASTER ASSN
4954 ROYAL GULF CIR
FORT MYERS, FL 33966

21-46-26-03-0000J.00CE
CORKSCREW SHORES MASTER ASSN
4954 ROYAL GULF CIR
FORT MYERS, FL 33966

21-46-26-05-00000.0910
CORKSCREW LAKES LLC
4954 ROYAL GULF CIR
FORT MYERS, FL 33966

21-46-26-04-00000.1410
BROWN RICHARD L +
14017 SHADYWOOD CT
ESTERO, FL 33928

21-46-26-05-00000.0920
CORKSCREW LAKES LLC
4954 ROYAL GULF CIR
FORT MYERS, FL 33966

21-46-26-04-00000.1420
MANNING MICHAEL P
4093 HERMITAGE DR
VOORHEES, NJ 08043

21-46-26-05-00000.0930
CORKSCREW LAKES LLC
4954 ROYAL GULF CIR
FORT MYERS, FL 33966

21-46-26-04-00000.1430
PULTE HOME COMPANY LLC
24311 WALDEN CENTER DR STE 300
BONITA SPRINGS, FL 34134

21-46-26-05-00000.0960
CORKSCREW LAKES LLC
4954 ROYAL GULF CIR
FORT MYERS, FL 33966

21-46-26-04-00000.1440
GLANDON TIMOTHY RAY + RAMONA
2109 VIEWCREST LN
KNOXVILLE, TN 37932

21-46-26-05-00000.0950
CORKSCREW LAKES LLC
4954 ROYAL GULF CIR
FORT MYERS, FL 33966

21-46-26-04-00000.1450
CORKSCREW LAKES LLC
4954 ROYAL GULF CIR
FORT MYERS, FL 33966

21-46-26-05-00000.0940
CORKSCREW LAKES LLC
4954 ROYAL GULF CIR
FORT MYERS, FL 33966

21-46-26-05-00000.0970
PULTE HOME COMPANY LLC
24311 WALDEN CENTER DR STE 300
BONITA SPRINGS, FL 34134

21-46-26-05-0000A.00CE
CORKSCREW SHORES MASTER ASSN
4954 ROYAL GULF CIR
FORT MYERS, FL 33966

21-46-26-05-0000R.02CE
CORKSCREW SHORES MASTER ASSN
4954 ROYAL GULF CIR
FORT MYERS, FL 33966

21-46-26-05-0000R.02CE
CORKSCREW SHORES MASTER ASSN
4954 ROYAL GULF CIR
FORT MYERS, FL 33966

21-46-26-05-0000A.00CE
CORKSCREW SHORES MASTER ASSN
4954 ROYAL GULF CIR
FORT MYERS, FL 33966

21-46-26-05-00000.0970
PULTE HOME COMPANY LLC
24311 WALDEN CENTER DR STE 300
BONITA SPRINGS, FL 34134