

**NOTICE OF ADOPTION OF THE TENTH AMENDMENT
TO JETPORT INTERSTATE DRI DEVELOPMENT ORDER
STATE DRI #7-8586-68**

PLEASE BE ADVISED that the Board of County Commissioners of Lee County, Florida, adopted the Tenth Amendment for the Jetport Interstate DRI Development Order in accordance with §380.06, Florida Statutes, on February 7, 2018. The original DRI Development Order was adopted by the Board on July 13, 1987 and was subsequently modified by the Board's adoption of Amendments on July 14, 1987, August 18, 1997, November 18, 1997, May 19, 2003, November 25, 2003, April 5, 2004, September 11, 2007, February 16, 2009, December 6, 2010 and February 7, 2018.

The development order, as amended, constitutes a land development regulation affecting the real property described in Exhibit "A" attached hereto.

A copy of the original development order and subsequent amendments thereto may be examined at the Minutes Department, Clerk of the Circuit Court, in and for Lee County, 2115 Second Street, Fort Myers, Florida 33902.

The recording of this Notice does not constitute a lien, cloud or encumbrance on real property or actual or constructive notice of any such lien, cloud or encumbrance.

This Notice has been filed in accordance with §380.06(15)(f), F.S.

WITNESSES:

**Jetport Interstate Commerce Park
Development of Regional Impact**

Diane M. Henderson
1st Witness signature

DIANE M. HENDERSON
Type or print name

Darlene L. Pinard
2nd Witness signature

Darlene L. Pinard
Type or print name

BY: Jetport/Interstate Commerce Park
Association, Inc.

BY: Joe Tiseo

Joe Tiseo, President

STATE OF FLORIDA
COUNTY OF LEE

The foregoing instrument was acknowledged before me this 15 day of March, 2018, by Joe Tiseo, President of the Jetport/Interstate Commerce Park Association, Inc., on behalf of the Association. He is personally known to me or has produced FLORIDA DRIVERS License as identification.

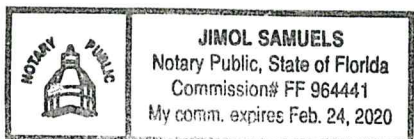

[Signature]
Notary Public
Affix stamp/seal



GULF SHORE SURVEYING, INC.

TIM J. PUFAHL, P.S.M.
30930 OIL WELL RD.
PUNTA GORDA, FL. 33955
(941) 639-7800

OCTOBER 9, 2016
JOB NO. 1602
FILE: 1602L01A.LGL

DESCRIPTION

A TRACT OR PARCEL OF LAND BEING PART OF SECTIONS 23, 26 AND 27, TOWNSHIP 45 SOUTH, RANGE 25 EAST, LEE COUNTY, FLORIDA, SAID TRACT OR PARCEL IS FURTHER DESCRIBED AS FOLLOWS:

FROM THE POINT OF BEGINNING BEING THE SOUTHWEST CORNER OF SECTION 23 THENCE N.01°05'10"W. ALONG THE WEST LINE OF SAID SOUTHWEST QUARTER OF SECTION 23 FOR 2466.52 FEET TO THE SOUTHERLY RIGHT-OF-WAY LINE OF AN ACCESS ROAD; THENCE N.87°22'22"E. ALONG SAID RIGHT-OF-WAY LINE FOR 720.06 FEET; THENCE N.00°34'17"W. FOR 56.91 FEET TO THE SOUTH RIGHT-OF-WAY OF DANIELS PARKWAY; THENCE N.89°25'43"E. ALONG SAID RIGHT-OF-WAY LINE FOR 530.15 FEET TO THE WEST RIGHT-OF-WAY OF TREELINE AVENUE SOUTH; THENCE S.00°59'31"E. ALONG SAID RIGHT-OF-WAY FOR 2520.25 FEET; THENCE S.88°05'45"W. ALONG THE SOUTH LINE OF SAID FRACTION OF A SECTION FOR 1131.67 FEET; THENCE S.43°54'50"W. FOR 163.65 FEET TO A POINT ON THE EAST LINE OF THE EAST ONE-HALF OF THE NORTHEAST QUARTER OF SAID SECTION 27; THENCE S.00°36'44"E. ALONG SAID LINE FOR 104.11 FEET; THENCE N.89°23'16"E. FOR 114.71 FEET; THENCE S.00°36'44"E. FOR 446.78 FEET; THENCE N.88°07'09"W FOR 114.82 FEET TO A POINT ON THE EAST LINE OF THE EAST ONE-HALF OF THE NORTHEAST QUARTER OF SAID SECTION 27, THENCE S.00°36'44"E FOR 1985.45 FEET TO THE SOUTHEAST CORNER OF SAID EAST ONE-HALF OF THE NORTHEAST QUARTER OF SECTION 27; THENCE S.89°36'09"W. ALONG THE SOUTH LINE OF SAID FRACTION FOR 1341.42 FEET TO A POINT ON THE EASTERLY RIGHT-OF-WAY LINE OF INTERSTATE 75; THENCE N.00°37'47"W. ALONG SAID RIGHT-OF-WAY LINE FOR 2644.88 FEET TO A POINT ON THE NORTH LINE OF THE NORTHEAST QUARTER OF SECTION 27; THENCE N89°34'43"E. FOR 1342.26 FEET ALONG SAID SECTION LINE TO THE POINT OF BEGINNING

SAID PARCEL CONTAINS 154.29 ACRES MORE OR LESS.

REFER TO 8/12"X11" SKETCH

Tim J. Pufahl 10/12/16

TIM J. PUFAHL
PROFESSIONAL SURVEYOR AND MAPPER
FL. CERTIFICATE NO. 4666



COMMUNITY DEVELOPMENT

DRI 2016-00014

Applicant's Legal Checked
by *CSJ* - 12/8/16

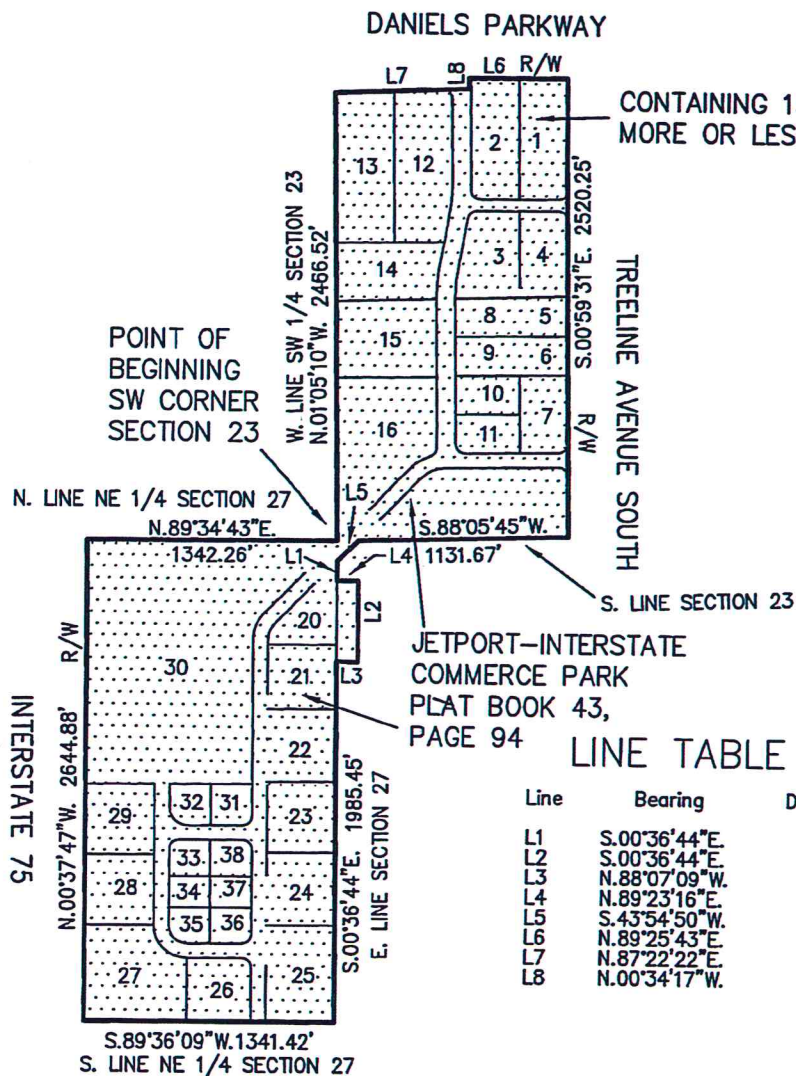

LEGEND
R/W = RIGHT OF WAY

Applicant's Legal Checked
by CSG 12/16/16

1000 500 0
SCALE IN FEET
1"=1000'

RECEIVED
DEC 06 2016

COMMUNITY DEVELOPMENT

DRI 2016-00014

REFER TO 8 1/2" X 11" (LEGAL DESCRIPTION)
SURVEYOR'S CERTIFICATE

I HEREBY CERTIFY THAT THE ATTACHED SKETCH IS AN ACCURATE REPRESENTATION OF THE LANDS DESCRIBED HEREON, WAS PREPARED. IN ACCORDANCE WITH THE STANDARDS OF PRACTICE FOR LAND SURVEYING, CHAPTER 61G17-6 FAC, AND AS PREPARED UNDER THE DIRECT SUPERVISION OF THE UNDERSIGNED REGISTERED LAND SURVEYOR, IS TRUE AND CORRECT TO THE BEST OF OUR KNOWLEDGE AND BELIEF.

DATE OF SIGNATURE: 10/2/16

Tim J. Pofall
TIM J. POFALL
PROFESSIONAL SURVEYOR AND MAPPER
FLA. CERTIFICATE NO. 4686

NOT VALID WITHOUT THE SIGNATURE AND THE ORIGINAL RAISED SEAL OF A FLORIDA LICENSED SURVEYOR AND MAPPER.

GULF SHORE SURVEYING, INC.
LICENSED BUSINESS NO. 8729
CHARLOTTE COUNTY
30830 OIL WELL ROAD
PUNTA GORDA, FL 33955
(841) 639-7800

DATE : 10/09/2016
SCALE : 1"=1000'
CADD : T.P.
CHECK : T.P.
FILE : 1602L01A

SKETCH OF DESCRIPTION
(NOT A FIELD SURVEY)
SECTIONS 23, 26 AND 27,
TOWNSHIP 45S., RANGE 25 EAST
LEE COUNTY, FLORIDA

JOB
1602
L01A

BEARINGS SHOWN HEREON ARE BASED ON PLAT OF JETPORT-INTERSTATE COMMERCE PARK AS RECORDED IN PLAT BOOK 43, PAGE 94 OF THE PUBLIC RECORDS OF LEE COUNTY, FLORIDA.