

# VARIANCE REPORT

10/8/2014

Subject Parcels: 5 Affected Parcels: 192 Buffer Distance: 500 ft

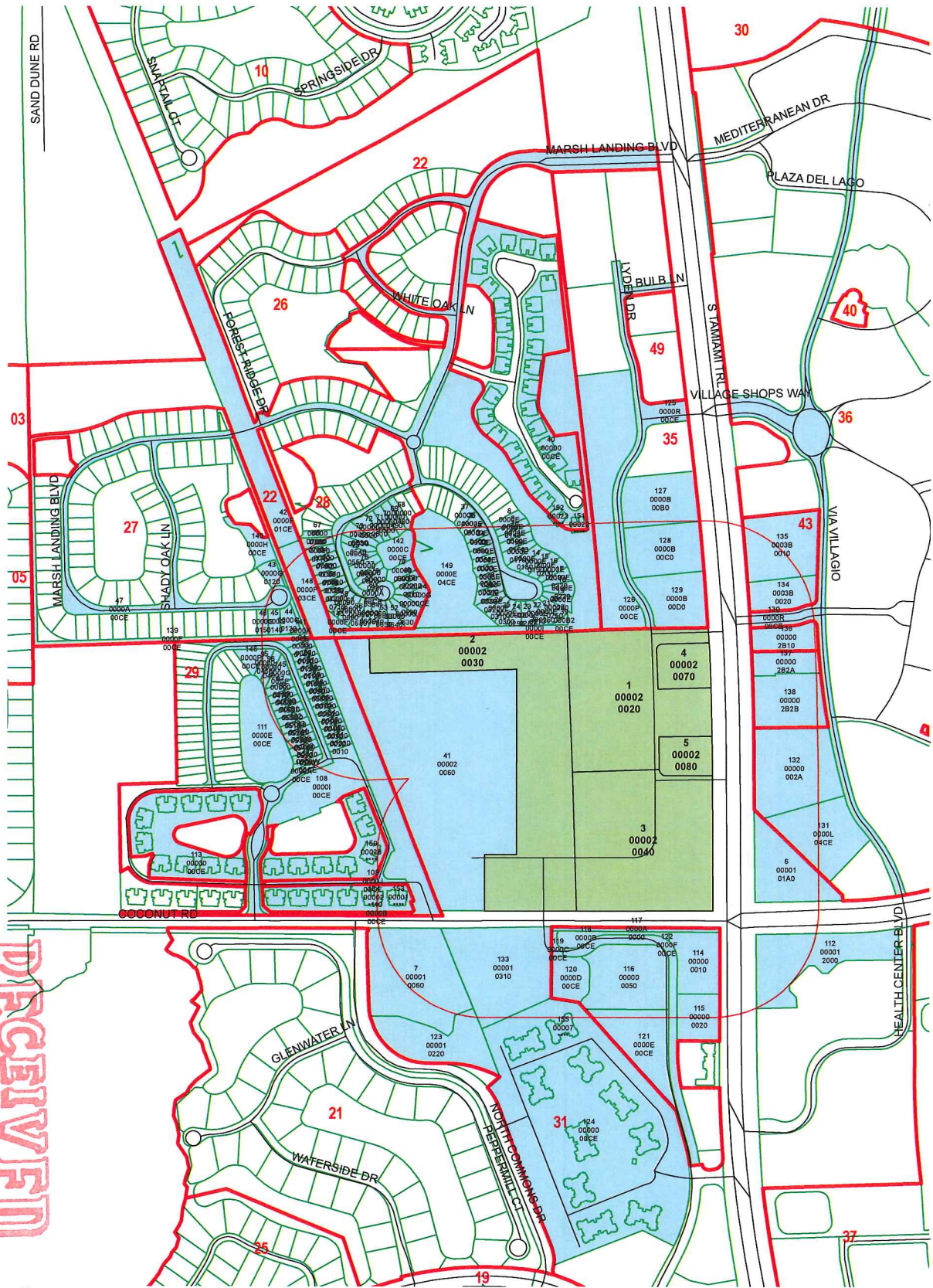

RECEIVED  
 OCT 09 2014  
 COMMUNITY DEVELOPMENT



09-47-25-00-00002.0020 et al.



THE INFORMATION CONTAINED IN THIS REPORT IS GOVERNED BY FLORIDA STATUTE 119.071 (GENERAL EXEMPTIONS FROM INSPECTION OR COPYING OF PUBLIC RECORDS).



# Lee County Property Appraiser

## Kenneth M. Wilkinson, C.F.A.

GIS Department / Map Room

Phone: (239) 533-6159 • Fax: (239) 533-6139 • eMail: MapRoom@LeePA.org

### VARIANCE REPORT

**Date of Report:** 10/8/2014 9:04:49 AM  
**Buffer Distance:** 500 ft  
**Parcels Affected:** 192  
**Subject Parcels:** 09-47-25-00-00002.0020, 09-47-25-00-00002.0030,  
 09-47-25-00-00002.0040, 09-47-25-00-00002.0070,  
 09-47-25-00-00002.0080

RECEIVED  
 OCT 09 2014  
 COMMUNITY DEVELOPMENT

<u>OWNER NAME AND ADDRESS</u>	<u>STRAP AND LOCATION</u>	<u>LEGAL DESCRIPTION</u>	<u>MAP INDEX</u>
BROOKS OF BONITA SPRINGS CDD WRATHELL HUNT & ASSOCIATES LLC 6131 LYONS RD STE 100 COCONUT CREEK, FL 33073	09-47-25-00-00001.01A0 LAKE BONITA SPRINGS FL	PAR IN W1/2 OF E1/2 SEC 9 LYING E OF TH ELY R/W LINE US 41 DESC OR 2672/3982 + POR DESC IN OR 3194 PG 2896	6
BONITA SPRINGS LODGE #2753 LODGE SECRETARY 3231 COCONUT RD BONITA SPRINGS, FL 34134	09-47-25-00-00001.0060 3231 COCONUT RD BONITA SPRINGS FL 34134	PARCEL IN NE 1/4 OF SW 1/4 SEC S OF COCONUT RD DESC OR 2379 PG 2408 LESS OR 4692 PG 777	7
REMPTE ANATOLE J + GEORGIANN 670 LILLIAN TER UNION, NJ 07083	09-47-25-22-0000E.0130 23060 GRASSY PINE DR ESTERO FL 33928	MARSH LANDING PB 58 PGS 42 THRU 49 BLK E LT 13	8
BEACH JUDITH M 23058 GRASSY PINE DR ESTERO, FL 33928	09-47-25-22-0000E.0140 23058 GRASSY PINE DR ESTERO FL 33928	MARSH LANDING PB 58 PGS 42 THRU 49 BLK E LT 14	9
RICHARDSON MARY L TR 23056 GRASSY PINE DR ESTERO, FL 33928	09-47-25-22-0000E.0150 23056 GRASSY PINE DR ESTERO FL 33928	MARSH LANDING PB 58 PGS 42 THRU 49 BLK E LT 15	10
WILLIAMS JOYCE M TR ROBERT STONECIPHER 23054 GRASSY PINE DR ESTERO, FL 33928	09-47-25-22-0000E.0160 23054 GRASSY PINE DR ESTERO FL 33928	MARSH LANDING PB 58 PGS 42 THRU 49 BLK E LT 16	11
ALBERT NANCY K 23046 GRASSY PINE DR ESTERO, FL 33928	09-47-25-22-0000E.0170 23046 GRASSY PINE DR ESTERO FL 33928	MARSH LANDING PB 58 PGS 42 THRU 49 BLK E LT 17	12
WHITE RONALD W + JUDITH LEE 23044 GRASSY PINE DR ESTERO, FL 33928	09-47-25-22-0000E.0180 23044 GRASSY PINE DR ESTERO FL 33928	MARSH LANDING PB 58 PGS 42 THRU 49 BLK E LT 18	13
ALLENA ROBERT + DEBRA A 1451 S MIAMI AVE APT 1905 MIAMI, FL 33130	09-47-25-22-0000E.0190 23022 GRASSY PINE DR ESTERO FL 33928	MARSH LANDING PB 58 PGS 42 THRU 49 BLK E LT 19	14
CRONLEY THOMAS M + PHYLLIS A 23020 GRASSY PINE DR ESTERO, FL 33928	09-47-25-22-0000E.0200 23020 GRASSY PINE DR ESTERO FL 33928	MARSH LANDING PB 58 PGS 42 THRU 49 BLK E LOT 20	15
CATTANI RHONDA + 23012 GRASSY PINE DR ESTERO, FL 33928	09-47-25-22-0000E.0210 23012 GRASSY PINE DR ESTERO FL 33928	MARSH LANDING PB 58 PGS 42 THRU 49 BLK E LT 21	16
BROCKWAY VERN + 6523 OAK GROVE RD HOWELL, MI 48855	09-47-25-22-0000E.0220 23010 GRASSY PINE DR ESTERO FL 33928	MARSH LANDING PB 58 PGS 42 THRU 49 BLK E LT 22	17
BEDWELL DOLORES R 23002 GRASSY PINE DR ESTERO, FL 33928	09-47-25-22-0000E.0230 23002 GRASSY PINE DR ESTERO FL 33928	MARSH LANDING PB 58 PGS 42 THRU 49 BLK E LT 23	18
STUCKENBRUCK ROBERT + 23000 GRASSY PINE DR ESTERO, FL 33928	09-47-25-22-0000E.0240 23000 GRASSY PINE DR ESTERO FL 33928	MARSH LANDING PB 58 PGS 42 THRU 49 BLK E LT 24	19

All data is current at time of printing and subject to change without notice.  
 THE INFORMATION CONTAINED IN THIS REPORT IS GOVERNED BY FLORIDA STATUTE 119.071  
 (GENERAL EXEMPTIONS FROM INSPECTION OR COPYING OF PUBLIC RECORDS).

<b>OWNER NAME AND ADDRESS</b>	<b>STRAP AND LOCATION</b>	<b>LEGAL DESCRIPTION</b>	<b>MAP INDEX</b>
KUMFER BILLY D + SANDRA R 23001 GRASSY PINE DR ESTERO, FL 33928	09-47-25-22-0000E.0250 23001 GRASSY PINE DR ESTERO FL 33928	MARSH LANDING PB 58 PGS 42 THRU 49 BLK E LT 25	20
COLYOTT JOSEPH B + DIANNA M 23003 GRASSY PINE DR ESTERO, FL 33928	09-47-25-22-0000E.0260 23003 GRASSY PINE DR ESTERO FL 33928	MARSH LANDING PB 58 PGS 42 THRU 49 BLK E LT 26	21
ADLER DARRYL W 23011 GRASSY PINE DR ESTERO, FL 33928	09-47-25-22-0000E.0270 23011 GRASSY PINE DR ESTERO FL 33928	MARSH LANDING PB 58 PGS 42 THRU 49 BLK E LT 27	22
NEDBERG JOANNA M 6440 INDIAN HILLS PASS EDINA, MN 55439	09-47-25-22-0000E.0280 23013 GRASSY PINE DR ESTERO FL 33928	MARSH LANDING PB 58 PGS 42 THRU 49 BLK E LT 28	23
PILLEY BETH E 23013 GRASSY PINE DR ESTERO, FL 33928	09-47-25-22-0000E.0290 23021 GRASSY PINE DR ESTERO FL 33928	MARSH LANDING PB 58 PGS 42 THRU 49 BLK E LT 29	24
WAGNER WANDA TR PO BOX 561 ESTERO, FL 33928	09-47-25-22-0000E.0300 23023 GRASSY PINE DR ESTERO FL 33928	MARSH LANDING PB 58 PGS 42 THRU 49 BLK E LT 30	25
GRAVES REBECCA R 23031 GRASSY PINE DR ESTERO, FL 33928	09-47-25-22-0000E.0310 23031 GRASSY PINE DR ESTERO FL 33928	MARSH LANDING PB 58 PGS 42 THRU 49 BLK E LT 31	26
HILLMAN LYNNE M TR 414 SUNSET LN GLENCOE, IL 60022	09-47-25-22-0000E.0320 23033 GRASSY PINE DR ESTERO FL 33928	MARSH LANDING PB 58 PGS 42 THRU 49 BLK E LT 32	27
JARVI NANCY C TR 23041 GRASSY PINE DR ESTERO, FL 33928	09-47-25-22-0000E.0330 23041 GRASSY PINE DR ESTERO FL 33928	MARSH LANDING PB 58 PGS 42 THRU 49 BLK E LOT 33	28
WALDRON THOMAS C JR + MARGARET 11 JOHN ST FAIRFIELD, NJ 07004	09-47-25-22-0000E.0340 23043 GRASSY PINE DR ESTERO FL 33928	MARSH LANDING PB 58 PGS 42 THRU 49 BLK E LOT 34	29
STEFANICK ANDREA + 23045 GRASSY PINE DR ESTERO, FL 33928	09-47-25-22-0000E.0350 23045 GRASSY PINE DR ESTERO FL 33928	MARSH LANDING PB 58 PGS 42 THRU 49 BLK E LT 35	30
STEFANICK MICHELE 16981 TIMBERLAKES DR FORT MYERS, FL 33908	09-47-25-22-0000E.0360 23047 GRASSY PINE DR ESTERO FL 33928	MARSH LANDING PB 58 PGS 42 THRU 49 BLK E LOT 36	31
FERGUSON KATHY A 23051 GRASSY PINE DR ESTERO, FL 33928	09-47-25-22-0000E.0370 23051 GRASSY PINE DR ESTERO FL 33928	MARSH LANDING PB 58 PGS 42 THRU 49 BLK E LOT 37	32
DONNELLY ROBERT L 23053 GRASSY PINE DR ESTERO, FL 33928	09-47-25-22-0000E.0380 23053 GRASSY PINE DR ESTERO FL 33928	MARSH LANDING PB 58 PGS 42 THRU 49 BLK E LT 38	33
WILLIAMS CHARLES K + LORIE L 23059 GRASSY PINE DR ESTERO, FL 33928	09-47-25-22-0000E.0390 23059 GRASSY PINE DR ESTERO FL 33928	MARSH LANDING PB 58 PGS 42 THRU 49 BLK E LOT 39	34
STOCKMAN CAROLYN C TR 23061 GRASSY PINE DR ESTERO, FL 33928	09-47-25-22-0000E.0400 23061 GRASSY PINE DR ESTERO FL 33928	MARSH LANDING PB 58 PGS 42 THRU 49 BLK E LT 40	35
SILK SCOTT G TR + 5937 NICHOLSON DR HUDSON, OH 44236	09-47-25-22-0000E.0410 23081 GRASSY PINE DR ESTERO FL 33928	MARSH LANDING PB 58 PGS 42 THRU 49 BLK E LT 41	36
KNUEVEN WILLARD J + MELINDA + PO BOX 146 SUNMAN, IN 47041	09-47-25-22-0000E.0420 23083 GRASSY PINE DR ESTERO FL 33928	MARSH LANDING PB 58 PGS 42 THRU 49 BLK E LT 42	37
MILLENNIUM GROUP OF SW FL LC MARSH LANDING COMMUNITY ASSN 3400 TAMIAAMI TRL N STE 302 NAPLES, FL 34103	09-47-25-22-0000I.00CE 22995 MARSH LANDING DR ESTERO FL 33928	MARSH LANDING PB 58 PGS 42 THRU 49 TR I + C E # 5 MULTI SECS	38
MARSH LANDING COMMUNITY ASSN 22901 MARSH LANDING BLVD ESTERO, FL 33928	09-47-25-22-000B2.00CE ACCESS UNDETERMINED ESTERO FL	MARSH LANDING PB 58 PGS 42 THRU 49 TRACT B2 INDIGENOUS PRESERVATION AREA	39

<b>OWNER NAME AND ADDRESS</b>	<b>STRAP AND LOCATION</b>	<b>LEGAL DESCRIPTION</b>	<b>MAP INDEX</b>
MARSH LANDING TOWNHOUSE CONDO ASSOCIATION 2681 LONG LAKE RD ROSEVILLE, MN 55113	04-47-25-23-0000.00CE MARSH LANDING TOWNHOUSE C/E ESTERO FL	MARSH LANDING TOWNHOUSE CONDO I-II-III-V-VI-VII-VIII-IX OR2786/1515 OR2927/2425 OR3012/1151 OR3088/2854 OR3093/914 + OR3136/3585 + OR 3143/3529 + OR 3282/2961 COMMON ELEMENTS	40
HG COCONUT LLC PO BOX 1810 TAMPA, FL 33601	09-47-25-00-00002.0060 ACCESS UNDETERMINED BONITA SPRINGS FL	PARL LYING IN NW 1/4 AS DESC IN OR 4850 PG 2420 LESS INST#2008000177809	41
MARSH LANDING COMMUNITY ASSN 22901 MARSH LANDING BLVD ESTERO, FL 33928	09-47-25-22-0000F.01CE RIGHT OF WAY ESTERO FL	MARSH LANDING PB 58 PGS 42 THRU 49 PT OF TR F AS DESC IN OR 2969 PG 1832 + R/W LESS PAR F.0020	42
SKIBBS THOMAS J + 11 VICTORIA LN LINCOLNSHIRE, IL 60069	09-47-25-27-0000G.0120 23289 MARSH LANDING BLVD ESTERO FL 33928	MARSH LANDING PHASE III PLAT BOOK 64 PGS 32 + 33 BLK G LT 12	43
MARANHAS ENTERPRISES LLC PO BOX 609 WEST CHICAGO, IL 60186	09-47-25-27-0000G.0130 23290 MARSH LANDING BLVD ESTERO FL 33928	MARSH LANDING PHASE III PLAT BOOK 64 PGS 32 + 33 BLK G LT 13	44
BALDINI JOHN C + KIMBERLY 23286 MARSH LANDING BLVD ESTERO, FL 33928	09-47-25-27-0000G.0140 23286 MARSH LANDING BLVD ESTERO FL 33928	MARSH LANDING PHASE III PLAT BOOK 64 PGS 32 + 33 BLK G LT 14	45
VIERRA CHRISTINE M 23282 MARSH LANDING BLVD ESTERO, FL 33928	09-47-25-27-0000G.0150 23282 MARSH LANDING BLVD ESTERO FL 33928	MARSH LANDING PHASE III PLAT BOOK 64 PGS 32 + 33 BLK G LOT 15	46
MARSH LANDING COMMUNITY ASSN 22901 MARSH LANDING BLVD ESTERO, FL 33928	09-47-25-27-0000A.00CE RIGHT OF WAY ESTERO FL	MARSH LANDING PHASE III PLAT BOOK 64 PGS 32 + 33 TRACT A R/W	47
COBLE MICHELLE 23252 GRASSY PINE DR ESTERO, FL 33928	09-47-25-28-00000.0600 23252 GRASSY PINE DR ESTERO FL 33928	MARSH LANDING PH IV PB 64 PGS 88-89 LOT 60	48
BREEN EILEEN F 23248 GRASSY PINE DR ESTERO, FL 33928	09-47-25-28-00000.0610 23248 GRASSY PINE DR ESTERO FL 33928	MARSH LANDING PH IV PB 64 PGS 88-89 LOT 61	49
ANTHONY RUSSELL F TR + 23244 GRASSY PINE DR ESTERO, FL 33928	09-47-25-28-00000.0620 23244 GRASSY PINE DR ESTERO FL 33928	MARSH LANDING PH IV PB 64 PGS 88-89 LOT 62	50
DRONKERS DANIEL J + DOROTHY 23240 GRASSY PINE DR ESTERO, FL 33928	09-47-25-28-00000.0630 23240 GRASSY PINE DR ESTERO FL 33928	MARSH LANDING PH IV PB 64 PGS 88-89 LOT 63	51
JARVIS VERNON D TR + 23236 GRASSY PINE DR ESTERO, FL 33928	09-47-25-28-00000.0640 23236 GRASSY PINE DR ESTERO FL 33928	MARSH LANDING PH IV PB 64 PGS 88-89 LOT 64	52
KERL GARY J + CAROLYN A 60 BRIARHILL RD WILLIAMSVILLE, NY 14221	09-47-25-28-00000.0650 23232 GRASSY PINE DR ESTERO FL 33928	MARSH LANDING PH IV PB 64 PGS 88-89 LOT 65	53
PERRY MARY ANN 23228 GRASSY PINE DR ESTERO, FL 33928	09-47-25-28-00000.0660 23228 GRASSY PINE DR ESTERO FL 33928	MARSH LANDING PH IV PB 64 PGS 88-89 LOT 66	54
AGOSTINO ERNEST L + JOAN M 23224 GRASSY PINE ESTERO, FL 33928	09-47-25-28-00000.0670 23224 GRASSY PINE DR ESTERO FL 33928	MARSH LANDING PH IV PB 64 PGS 88-89 LOT 67	55
HELFERT MARTIN + ARLENE G 23220 GRASSY PINE DR ESTERO, FL 33928	09-47-25-28-00000.0680 23220 GRASSY PINE DR ESTERO FL 33928	MARSH LANDING PH IV PB 64 PGS 88-89 LOT 68	56
KRIZ ANTON W + KAREN A 318 MONROE ST OSWEGO, IL 60543	09-47-25-28-00000.0690 23216 GRASSY PINE DR ESTERO FL 33928	MARSH LANDING PH IV PB 64 PGS 88-89 LOT 69	57
RACINE DANIEL J + DEBRA A 23212 GRASSY PINE DR ESTERO, FL 33928	09-47-25-28-00000.0700 23212 GRASSY PINE DR ESTERO FL 33928	MARSH LANDING PH IV PB 64 PGS 88-89 LOT 70	58
MINX CHRISTOPHER BRETT TR 2357 VERNER RD LAWRENCEVILLE, GA 30043	09-47-25-28-00000.0710 23208 GRASSY PINE DR ESTERO FL 33928	MARSH LANDING PH IV PB 64 PGS 88-89 LOT 71	59

ESTERO, FL 33928

THE INFORMATION CONTAINED IN THIS REPORT IS GOVERNED BY FLORIDA STATUTE 119.071  
(GENERAL EXEMPTIONS FROM INSPECTION OR COPYING OF PUBLIC RECORDS).

<b>OWNER NAME AND ADDRESS</b>	<b>STRAP AND LOCATION</b>	<b>LEGAL DESCRIPTION</b>	<b>MAP INDEX</b>
MILACNIK GARY V + MEREDITH A 23204 GRASSY PINE DR ESTERO, FL 33928	09-47-25-28-00000.0720 23204 GRASSY PINE DR ESTERO FL 33928	MARSH LANDING PH IV PB 64 PGS 88-89 LOT 72	60
GROVE JACK E + SANDRA L TR 23200 GRASSY PINE DR ESTERO, FL 33928	09-47-25-28-00000.0730 23200 GRASSY PINE DR ESTERO FL 33928	MARSH LANDING PH IV PB 64 PGS 88-89 LOT 73	61
HOLZINGER JUNE M + 23196 GRASSY PINE DR ESTERO, FL 33928	09-47-25-28-00000.0740 23196 GRASSY PINE DR ESTERO FL 33928	MARSH LANDING PH IV PB 64 PGS 88-89 LOT 74	62
VINCE LINDA L 23192 GRASSY PINE DR ESTERO, FL 33928	09-47-25-28-00000.0750 23192 GRASSY PINE DR ESTERO FL 33928	MARSH LANDING PH IV PB 64 PGS 88-89 LOT 75	63
MASSA SALVATORE + ELENA TR N9W31677 PHYLLIS PKWY DELAFIELD, WI 53018	09-47-25-28-00000.0760 23188 GRASSY PINE DR ESTERO FL 33928	MARSH LANDING PH IV PB 64 PGS 88-89 LOT 76	64
VIZURRAGA LUIS SR 23184 GRASSY PINE DR ESTERO, FL 33928	09-47-25-28-00000.0770 23184 GRASSY PINE DR ESTERO FL 33928	MARSH LANDING PH IV PB 64 PGS 88-89 LOT 77	65
DEELEY ROBERT A + JOYCE A 20016 SARACENO DR ESTERO, FL 33928	09-47-25-28-00000.0780 23180 GRASSY PINE DR ESTERO FL 33928	MARSH LANDING PH IV PB 64 PGS 88-89 LOT 78	66
DIBIASO DANIEL F + GUADALUPE 16017 W RED CLOUD DR LOCKPORT, IL 60441	09-47-25-28-00000.0790 23176 GRASSY PINE DR ESTERO FL 33928	MARSH LANDING PH IV PB 64 PGS 88-89 LOT 79	67
DOUGHERTY ROBERT J + ISABELLE 23133 GRASSY PINE DR ESTERO, FL 33928	09-47-25-28-00000.0480 23133 GRASSY PINE DR ESTERO FL 33928	MARSH LANDING PH IV PB 64 PGS 88-89 LOT 48	68
ELLERBROCK RALPH G TR 8746 ROAD M OTTAWA, OH 45875	09-47-25-28-00000.0490 23137 GRASSY PINE DR ESTERO FL 33928	MARSH LANDING PH IV PB 64 PGS 88-89 LOT 49	69
HUNT RALPH + BLANCA 23141 GRASSY PINE DR ESTERO, FL 33928	09-47-25-28-00000.0500 23141 GRASSY PINE DR ESTERO FL 33928	MARSH LANDING PH IV PB 64 PGS 88-89 LOT 50	70
BARRETT HARVEY NEWTON + MAXINE 23145 GRASSY PINE DR ESTERO, FL 33928	09-47-25-28-00000.0510 23145 GRASSY PINE DR ESTERO FL 33928	MARSH LANDING PH IV PB 64 PGS 88-89 LOT 51	71
LEE RICHARD P + JUDITH H TR 23151 GRASSY PINE DR ESTERO, FL 33928	09-47-25-28-00000.0520 23151 GRASSY PINE DR ESTERO FL 33928	MARSH LANDING PH IV PB 64 PGS 88-89 LOT 52	72
MILTON THOMAS J + NANCY K TR 23165 GRASSY PINE DR ESTERO, FL 33928	09-47-25-28-00000.0530 23165 GRASSY PINE DR ESTERO FL 33928	MARSH LANDING PH IV PB 64 PGS 88-89 LOT 53	73
BERNHARD WILLIAM TR + N56W1933 CANARY DR MENOMONEE FALLS, WI 53051	09-47-25-28-00000.0540 23179 GRASSY PINE DR ESTERO FL 33928	MARSH LANDING PH IV PB 64 PGS 88-89 LOT 54	74
CREIGHTON PATRICIA M L/E 23189 GRASSY PINE DR ESTERO, FL 33928	09-47-25-28-00000.0550 23189 GRASSY PINE DR ESTERO FL 33928	MARSH LANDING PH IV PB 64 PGS 88-89 LOT 55	75
MCCROW JAMES R 23197 GRASSY PINE DR ESTERO, FL 33928	09-47-25-28-00000.0560 23197 GRASSY PINE DR ESTERO FL 33928	MARSH LANDING PH IV PB 64 PGS 88-89 LOT 56	76
ADLER PAUL + JUNE 5803 HOWARD AVE LA GRANGE, IL 60525	09-47-25-28-00000.0570 23207 GRASSY PINE DR ESTERO FL 33928	MARSH LANDING PH IV PB 64 PGS 88-89 LOT 57	77
DIMAIO ROBERT J + SANDRA L 23215 GRASSY PINE DR ESTERO, FL 33928	09-47-25-28-00000.0580 23215 GRASSY PINE DR ESTERO FL 33928	MARSH LANDING PH IV PB 64 PGS 88-89 LOT 58	78
BARNETT DAVID L + CLAUDETTE 23256 GRASSY PINE DR ESTERO, FL 33928	09-47-25-28-00000.0590 23256 GRASSY PINE DR ESTERO FL 33928	MARSH LANDING PH IV PB 64 PGS 88-89 LOT 59	79
MARSH LANDING COMMUNITY ASSN 22901 MARSH LANDING BLVD ESTERO, FL 33928	09-47-25-28-0000A.00CE RIGHT OF WAY ESTERO FL	MARSH LANDING PH IV PB 64 PGS 88-89 TRACT A	80

All data is current at time of printing and subject to change without notice.  
THE INFORMATION CONTAINED IN THIS REPORT IS GOVERNED BY FLORIDA STATUTE 119.071  
(GENERAL EXEMPTIONS FROM INSPECTION OR COPYING OF PUBLIC RECORDS).

<b>OWNER NAME AND ADDRESS</b>	<b>STRAP AND LOCATION</b>	<b>LEGAL DESCRIPTION</b>	<b>MAP INDEX</b>
COLE BABS L 23255 COCONUT SHORES DR BONITA SPRINGS, FL 34134	09-47-25-29-00000.0010 23255 COCONUT SHORES DR BONITA SPRINGS FL 34134	COCONUT SHORES PB 65 PGS 29-31 LOT 1	81
ERICKSON MARK E TR + 721 NORWAY PL OSWEGO, IL 60543	09-47-25-29-00000.0020 23251 COCONUT SHORES DR BONITA SPRINGS FL 34134	COCONUT SHORES PB 65 PGS 29-31 LOT 2	82
COBB GEORGE P + VIOLET P 71 HOLBROOK CRESCENT CAMBRIDGE, ON N1R 1V7 CANADA	09-47-25-29-00000.0030 23245 COCONUT SHORES DR BONITA SPRINGS FL 34134	COCONUT SHORES PB 65 PGS 29-31 LOT 3	83
LYONS RICHARD C + LINDA F 23241 COCONUT SHORES DR BONITA SPRINGS, FL 34134	09-47-25-29-00000.0040 23241 COCONUT SHORES DR BONITA SPRINGS FL 34134	COCONUT SHORES PB 65 PGS 29-31 LOT 4	84
JUSE OLGA 23235 COCONUT SHORES DR BONITA SPRINGS, FL 34134	09-47-25-29-00000.0050 23235 COCONUT SHORES DR BONITA SPRINGS FL 34134	COCONUT SHORES PB 65 PGS 29-31 LOT 5	85
MASTERS JERRY R TR 23231 COCONUT SHORES DR BONITA SPRINGS, FL 34134	09-47-25-29-00000.0060 23231 COCONUT SHORES DR BONITA SPRINGS FL 34134	COCONUT SHORES PB 65 PGS 29-31 LOT 6	86
SMITH DEBORAH 2922 UTOPIA PLACE CINCINNATI, OH 45208	09-47-25-29-00000.0070 23225 COCONUT SHORES DR BONITA SPRINGS FL 34134	COCONUT SHORES PB 65 PGS 29-31 LOT 7	87
BONITA LAND AND CATTLE COMPANY 27270 TENNESSEE ST BONITA SPRINGS, FL 34135	09-47-25-29-00000.0080 23221 COCONUT SHORES DR BONITA SPRINGS FL 34134	COCONUT SHORES PB 65 PGS 29-31 LOT 8	88
HERNANDEZ CARLOS M + BELKIS 18044 SW 20TH ST MIRAMAR, FL 33029	09-47-25-29-00000.0090 23215 COCONUT SHORES DR BONITA SPRINGS FL 34134	COCONUT SHORES PB 65 PGS 29-31 LOT 9	89
HRUBY RALPH + SONDRRA 655 PENNY CT CAROL STREAM, IL 60188	09-47-25-29-00000.0100 23211 COCONUT SHORES DR BONITA SPRINGS FL 34134	COCONUT SHORES PB 65 PGS 29-31 LOT 10	90
ENTERPRISE PROPERTY GROUP LLC 4350 N MERIDIAN ST INDIANAPOLIS, IN 46208	09-47-25-29-00000.0110 23205 COCONUT SHORES DR BONITA SPRINGS FL 34134	COCONUT SHORES PB 65 PGS 29-31 LOT 11	91
POWERS RICHARD F + MARILYN E 23201 COCONUT SHORES DR BONITA SPRINGS, FL 34134	09-47-25-29-00000.0120 23201 COCONUT SHORES DR BONITA SPRINGS FL 34134	COCONUT SHORES PB 65 PGS 29-31 LOT 12	92
KELLY MARTIN NICHOLAS + 23741 EDDYSTONE RD #203 BONITA SPRINGS, FL 34135	09-47-25-29-00000.0130 23195 COCONUT SHORES DR BONITA SPRINGS FL 34134	COCONUT SHORES PB 65 PGS 29-31 LOT 13	93
THOMPSON WILLIAM F 23191 COCONUT SHORES DR BONITA SPRINGS, FL 34134	09-47-25-29-00000.0140 23191 COCONUT SHORES DR BONITA SPRINGS FL 34134	COCONUT SHORES PB 65 PGS 29-31 LOT 14	94
WRIGHT LYNNWOOD C 23190 COCONUT SHORES DR BONITA SPRINGS, FL 34134	09-47-25-29-00000.0450 23190 COCONUT SHORES DR BONITA SPRINGS FL 34134	COCONUT SHORES PB 65 PGS 29-31 LOT 45	95
SALEMME ALEXANDER III + MARY E 23194 COCONUT SHORES DR BONITA SPRINGS, FL 34134	09-47-25-29-00000.0460 23194 COCONUT SHORES DR BONITA SPRINGS FL 34134	COCONUT SHORES PB 65 PGS 29-31 LOT 46	96
CRAWFORD DAVID E + ANN M 23200 COCONUT SHORES DR BONITA SPRINGS, FL 34134	09-47-25-29-00000.0470 23200 COCONUT SHORES DR BONITA SPRINGS FL 34134	COCONUT SHORES PB 65 PGS 29-31 LOT 47	97
AUERBACH ANDREW C 23204 COCONUT SHORES DR BONITA SPRINGS, FL 34134	09-47-25-29-00000.0480 23204 COCONUT SHORES DR BONITA SPRINGS FL 34134	COCONUT SHORES PB 65 PGS 29-31 LOT 48	98
KOPLITZ ROBERT I + ELIZABETH G 23210 COCONUT SHORES DR BONITA SPRINGS, FL 34134	09-47-25-29-00000.0490 23210 COCONUT SHORES DR BONITA SPRINGS FL 34134	COCONUT SHORES PB 65 PGS 29-31 LOT 49	99
GLOWAZ RAYMOND + SIMONE 23214 COCONUT SHORES DR BONITA SPRINGS, FL 34134	09-47-25-29-00000.0500 23214 COCONUT SHORES DR BONITA SPRINGS FL 34134	COCONUT SHORES PB 65 PGS 29-31 LOT 50	100
VALLIERE MICHAEL R + MARLA K 3183 SILVER OAK TRL MARION, IA 52302	09-47-25-29-00000.0510 23220 COCONUT SHORES DR BONITA SPRINGS FL 34134	COCONUT SHORES PB 65 PGS 29-31 LOT 51	101

All data is current at time of printing and subject to change without notice.  
THE INFORMATION CONTAINED IN THIS REPORT IS GOVERNED BY FLORIDA STATUTE 119.071  
(GENERAL EXEMPTIONS FROM INSPECTION OR COPYING OF PUBLIC RECORDS).

<b>OWNER NAME AND ADDRESS</b>	<b>STRAP AND LOCATION</b>	<b>LEGAL DESCRIPTION</b>	<b>MAP INDEX</b>
FORD SUE R 23224 COCONUT SHORES DR BONITA SPRINGS, FL 34134	09-47-25-29-00000.0520 23224 COCONUT SHORES DR BONITA SPRINGS FL 34134	COCONUT SHORES PB 65 PGS 29-31 LOT 52	102
ROSEBRAUGH DAVID A TR + 23230 COCONUT SHORES DR BONITA SPRINGS, FL 34134	09-47-25-29-00000.0530 23230 COCONUT SHORES DR BONITA SPRINGS FL 34134	COCONUT SHORES PB 65 PGS 29-31 LOT 53	103
MCLEAN JOHN F + ANGELA M 267 GUELPH LINE BURLINGTON, ON L7R 3K8 CANADA	09-47-25-29-00000.0540 23234 COCONUT SHORES DR BONITA SPRINGS FL 34134	COCONUT SHORES PB 65 PGS 29-31 LOT 54	104
TANNER DONALD + JACQUELYN TR 23250 COCONUT SHORES DR BONITA SPRINGS, FL 34134	09-47-25-29-00000.0550 23250 COCONUT SHORES DR BONITA SPRINGS FL 34134	COCONUT SHORES PB 65 PGS 29-31 LOT 55	105
HARNEY LYNNE F TR 39W618 HEMLOCK DR ST CHARLES, IL 60175	09-47-25-29-00000.0560 23254 COCONUT SHORES DR BONITA SPRINGS FL 34134	COCONUT SHORES PB 65 PGS 29-31 LOT 56	106
COCONUT SHORES COMMUNITY ASSN ALLIANT PROPERTY MANAGEMENT 6719 WINKLER RD STE 200 FORT MYERS, FL 33919	09-47-25-29-0000A.00CE RIGHT OF WAY ESTERO FL	COCONUT SHORES PB 65 PGS 29-31 TRACT A	107
COCONUT SHORES COMMUNITY ASSN ALLIANT PROPERTY MANAGEMENT 6719 WINKLER RD STE 200 FORT MYERS, FL 33919	09-47-25-29-0000I.00CE 23291 COCONUT SHORES DR ESTERO FL 33928	COCONUT SHORES PB 65 PGS 29-31 TRACT I	108
COCONUT SHORES COMMUNITY ASSN ALLIANT PROPERTY MANAGEMENT 6719 WINKLER RD STE 200 FORT MYERS, FL 33919	09-47-25-29-0000J.00CE RIGHT OF WAY ESTERO FL	COCONUT SHORES PB 65 PGS 29-31 TRACT J LESS CONDO	109
COCONUT SHORES COMMUNITY ASSN ALLIANT PROPERTY MANAGEMENT 6719 WINKLER RD STE 200 FORT MYERS, FL 33919	09-47-25-29-0000B.00CE COCONUT SHORES C/E ESTERO FL	COCONUT SHORES PB 65 PGS 29-31 TRACTS B THRU D + Q + T	110
COCONUT SHORES COMMUNITY ASSN ALLIANT PROPERTY MANAGEMENT 6719 WINKLER RD STE 200 FORT MYERS, FL 33919	09-47-25-29-0000E.00CE COCONUT SHORES C/E ESTERO FL	COCONUT SHORES PB 65 PGS 29-31 TRACT E	111
BROOKS OF BONITA SPRINGS CDD WRATHHELL HUNT & ASSOCIATES LLC 6131 LYONS RD STE 100 COCONUT CREEK, FL 33073	09-47-25-00-00001.2000 8350 HEALTH CENTER BLVD BONITA SPRINGS FL 34135	PARL LOC IN THE SE 1/4 LYING E OF US 41 + SLY OF COCONUT ROAD LESS INST# 2008000097004	112
COCONUT SHORES I THRU VII 23300 COCONUT ISLAND DR BONITA SPRINGS, FL 34134	09-47-25-30-00000.00CE COCONUT SHORES C/E BONITA SPRINGS FL	COCONUT SHORES I THRU VII DESC IN OR 3246/391 + OR 3333/2374 + OR 3543/3750 + OR 3743/2066 + OR 3805/4033 + OR 4148/1354 + OR 4148/1452 + OR 4548 PG 3891 COMMON ELEMENTS	113
NAPLES DIAGNOSTIC IMAGING PO BOX 9829 NAPLES, FL 34101	09-47-25-31-00000.0010 23401 WALDEN CENTER DR BONITA SPRINGS FL 34134	COCONUT SQUARE PB 75 PGS 38-39 LOT 1	114
COCONUT OFFICE CENTER LLC 23421 WALDEN CENTER DR STE 300 BONITA SPRINGS, FL 34134	09-47-25-31-00000.0020 23421 WALDEN CENTER DR BONITA SPRINGS FL 34134	COCONUT SQUARE PB 75 PGS 38-39 LOT 2	115
ALLSEE INVESTMENT LP 5830 COPPER LEAF LN NAPLES, FL 34116	09-47-25-31-00000.0050 23400 WALDEN CENTER DR BONITA SPRINGS FL 34134	COCONUT SQUARE PB 75 PGS 38-39 LOT 5	116
COCONUT PROPERTIES LTD HENSON LUKE REALTY GROUP 28341 S TAMiami TRL STE 1 BONITA SPRINGS, FL 34134	09-47-25-31-0000A.0000 RIGHT OF WAY FORT MYERS FL 34134	COCONUT SQUARE PB 75 PGS 38-39 TRACT A	117
COCONUT SQUARE OWNERS ASSN INC 2735 SANTA BARBARA BLVD STE 201 CAPE CORAL, FL 33914	09-47-25-31-0000B.00CE WALDEN CENTER DR BONITA SPRINGS FL 34134	COCONUT SQUARE PB 75 PGS 38-39 TRACT B	118
COCONUT SQUARE OWNERS ASSN INC 2735 SANTA BARBARA BLVD STE 201 CAPE CORAL, FL 33914	09-47-25-31-0000C.00CE RIGHT OF WAY FORT MYERS FL 34134	COCONUT SQUARE PB 75 PGS 38-39 TRACT C	119

<b>OWNER NAME AND ADDRESS</b>	<b>STRAP AND LOCATION</b>	<b>LEGAL DESCRIPTION</b>	<b>MAP INDEX</b>
COCONUT SQUARE OWNERS ASSN INC 2735 SANTA BARBARA BLVD STE 201 CAPE CORAL, FL 33914	09-47-25-31-0000D.00CE WALDEN CENTER DR BONITA SPRINGS FL 34134	COCONUT SQUARE PB 75 PGS 38-39 TRACT D	120
COCONUT SQUARE OWNERS ASSN INC 2735 SANTA BARBARA BLVD STE 201 CAPE CORAL, FL 33914	09-47-25-31-0000E.00CE LAKE BONITA SPRINGS FL 34134	COCONUT SQUARE PB 75 PGS 38-39 TRACT E	121
COCONUT SQUARE OWNERS ASSN INC STE 201 2735 SANTA BARBARA BLVD CAPE CORAL, FL 33914	09-47-25-31-0000F.00CE RIGHT OF WAY FORT MYERS FL 34134	COCONUT SQUARE PB 75 PGS 38-39 TRACT F	122
DISCOVERY DAY ACADEMY II INC 1833 HENDRY ST FORT MYERS, FL 33901	09-47-25-00-00001.0220 23601 NORTH COMMONS DR BONITA SPRINGS FL 34134	PARCEL IN NE 1/4 OF SW 1/4 S OF COCONUT RD AS DESC IN OR 4692 PG 777	123
TIDES AT PELICAN LANDING 23480 WALDEN CENTER DR BONITA SPRINGS, FL 34134	09-47-25-33-00000.00CE TIDES @ PELICAN COMMON ELEMENT BONITA SPRINGS FL 34134	PAR LYING W OF US-41 ELY OF PELICAN LANDING U-22 AS DESC IN OR 4640 PG 620 COMMON ELEMENTS	124
COCONUT TRACE OWNERS ASSN INC 4081 TAMIAMI TRL N STE C-105 NAPLES, FL 34103	09-47-25-35-0000R.00CE RIGHT OF WAY BONITA SPRINGS FL	COCONUT TRACE DESC IN INST#2006-423660 TRACT R	125
COCONUT TRACE OWNERS ASSN INC 4081 TAMIAMI TRL N STE C-105 NAPLES, FL 34103	09-47-25-35-0000P.00CE COCONUT TRACE TRACT P BONITA SPRINGS FL	COCONUT TRACE DESC IN INST#2006-423660 TRACT P	126
CHERNG ANDREW JIN-CHAN TR + 1683 WALNUT GROVE AVE ROSEMead, CA 91770	09-47-25-35-0000B.00B0 22941 LYDEN DR ESTERO FL 33928	COCONUT TRACE DESC IN INST#2006-423660 BLK B PARCEL B	127
MANCHESTER ASSOCIATES LLC DENNIS J LYNCH 4077 TAMIAMI TRL N STE D201 NAPLES, FL 34103	09-47-25-35-0000B.00C0 22951 LYDEN DR ESTERO FL 33928	COCONUT TRACE DESC IN INST#2006-423660 BLK B PARCEL C	128
MANCHESTER ASSOCIATES LLC DENNIS J LYNCH 4077 TAMIAMI TRL N STE D201 NAPLES, FL 34103	09-47-25-35-0000B.00D0 22961 LYDEN DR ESTERO FL 33928	COCONUT TRACE DESC IN INST#2006-423660 BLK B PARCEL D	129
COCONUT POINT DEVELOPERS LLC PO BOX 6120 INDIANAPOLIS, IN 46206	04-47-25-36-0000R.00CE RIGHT OF WAY ESTERO FL	COCONUT POINT AREA 2 DESC IN INST#2006-409925 TRACT R	130
COCONUT POINT DEVELOPERS LLC PO BOX 6120 INDIANAPOLIS, IN 46206	09-47-25-36-0000L.04CE LAKE ESTERO FL	COCONUT POINT AREA 2 DESC IN INST#2006-409925 TRACT L-4	131
NAPERVILLE 2 LLC 9440 ENTERPRISE DR MOKENA, IL 60448	09-47-25-36-00000.002A NEED SITE PLAN ESTERO FL 33928	COCONUT POINT AREA 2 DESC IN INST#2006-409925 LOT 2-A	132
COCONUT ROAD ASSOCIATES LLC PO BOX 1810 TAMPA, FL 33601	09-47-25-00-00001.0310 23380 WALDEN CENTER DR BONITA SPRINGS FL 34134	PARL LYING S OF COCONUT RD + W OF US 41 AS DESC IN INST#2007-119910	133
COCONUT POINT DEVELOPERS LLC PO BOX 6120 INDIANAPOLIS, IN 46206	09-47-25-43-0003B.0020 23160 VIA VILLAGIO ESTERO FL 33928	COCONUT POINT AREA 2 LOT 3B REPLAT AS DESC IN INST# 2008000055764 LOT 3B-2	134
KCMCL COCONUT POINT LLC 701 S OLIVE AVE STE 104 WEST PALM BEACH, FL 33401	09-47-25-43-0003B.0010 23120 VIA VILLAGIO ESTERO FL 33928	COCONUT POINT AREA 2 LOT 3B REPLAT AS DESC IN INST# 2008000055764 LOT 3B-1	135
R P & H A LLC 1627 BRICKELL AVE # 407 MIAMI, FL 33129	09-47-25-45-00000.2B10 23200 VIA VILLAGIO ESTERO FL 33928	COCONUT POINT AREA 2 LOT 2B REPLAT DESC IN INST#2008000108943 LOT 2B-1	136
COCONUT POINT DEVELOPERS LLC PO BOX 6120 INDIANAPOLIS, IN 46206	09-47-25-46-00000.2B2A 23210 VIA VILLAGIO ESTERO FL 33928	COCONUT POINT AREA 2 LOT 2B-2 REPLAT DESC IN INST#2008000152028 LOT 2B-2-A	137
ETHAN ALLEN RETAIL INC ATTN LEASE ADMINISTRATOR ETHAN ALLEN DR DANBURY, CT 06811	09-47-25-46-00000.2B2B 23220 VIA VILLAGIO ESTERO FL 33928	COCONUT POINT AREA 2 LOT 2B-2 REPLAT DESC IN INST#2008000152028 LOT 2B-2-B	138

All data is current at time of printing and subject to change without notice.

THE INFORMATION CONTAINED IN THIS REPORT IS GOVERNED BY FLORIDA STATUTE 119.071  
(GENERAL EXEMPTIONS FROM INSPECTION OR COPYING OF PUBLIC RECORDS).



<b>OWNER NAME AND ADDRESS</b>	<b>STRAP AND LOCATION</b>	<b>LEGAL DESCRIPTION</b>	<b>MAP INDEX</b>
MARSH LANDING COMMUNITY ASSN 22901 MARSH LANDING BLVD ESTERO, FL 33928	09-47-25-27-0000F.00CE MARSH LANDING PHASE III C/E ESTERO FL	MARSH LANDINGS PHASE III PLAT BOOK 64 PAGES 32 + 33 TRACT F	139
MARSH LANDING COMMUNITY ASSN 22901 MARSH LANDING BLVD ESTERO, FL 33928	09-47-25-27-0000H.00CE MARSH LANDING C/E ESTERO FL	MARSH LANDING PHASE III PLAT BOOK 64 PGS 32 + 33 TRACT H	140
MARSH LANDING COMMUNITY ASSN 22901 MARSH LANDING BLVD ESTERO, FL 33928	09-47-25-27-0000K.00CE PRESERVE ESTERO FL 33928	MARSH LANDING PHASE III PB 64 PGS 32 + 33 TRACT K INDIGENOUS PRESERVATION AREA	141
MARSH LANDING COMMUNITY ASSN 22901 MARSH LANDING BLVD ESTERO, FL 33928	09-47-25-28-0000C.00CE SUBMERGED ESTERO FL	MARSH LANDING PH IV PB 64 PGS 88-89 TRACT C	142
MARSH LANDING COMMUNITY ASSN 22901 MARSH LANDING BLVD ESTERO, FL 33928	09-47-25-28-0000F.00CE PRESERVE ESTERO FL 33928	MARSH LANDING PH IV PB 64 PGS 88-89 TRACT F INDIGENOUS PRESERVATION AREA	143
MARSH LANDING COMMUNITY ASSN 22901 MARSH LANDING BLVD ESTERO, FL 33928	09-47-25-28-0000G.00CE PRESERVE ESTERO FL 33928	MARSH LANDING PH IV PB 64 PGS 88-89 TRACT G INDIGENOUS PRESERVATION AREA	144
COCONUT SHORES COMMUNITY ASSN ALLIANT PROPERTY MANAGEMENT 6719 WINKLER RD STE 200 FORT MYERS, FL 33919	09-47-25-29-0000G.00CE COCONUT SHORES C/E ESTERO FL	COCONUT SHORES PB 65 PGS 29-31 TRACT G	145
COCONUT SHORES COMMUNITY ASSN ALLIANT PROPERTY MANAGEMENT 6719 WINKLER RD STE 200 FORT MYERS, FL 33919	09-47-25-29-0000P.00CE COCONUT SHORES C/E ESTERO FL	COCONUT SHORES PB 65 PGS 29-31 TRACT P	146
COCONUT SHORES COMMUNITY ASSN R + P PROPERTY MANAGEMENT 265 AIRPORT RD S NAPLES, FL 34104	09-47-25-29-0000W.00CE COCONUT SHORES C/E ESTERO FL	COCONUT SHORES PB 65 PGS 29-31 TRACT W	147
MARSH LANDING COMMUNITY ASSN 22901 MARSH LANDING BLVD ESTERO, FL 33928	09-47-25-22-0000F.03CE RIGHT OF WAY ESTERO FL	MARSH LANDING PB 58 PGS 42 THRU 49 TRACT F LESS F.00CE + F.01CE + F.02CE + SUBDS	148
MARSH LANDING COMMUNITY ASSN 22901 MARSH LANDING BLVD ESTERO, FL 33928	09-47-25-22-0000E.04CE CONSERVATION EASEMENT ESTERO FL	MARSH LANDING PB58 PGS 42 THRU 49 CONSERVATION ESMT 4	149
RITZERT LINDA L + 23320 COCONUT ISLAND DR # 101 BONITA SPRINGS, FL 34134	09-47-25-30-00026.0101 23320 COCONUT ISLAND DR #101 BONITA SPRINGS FL 34134	COCONUT SHORES IV CONDO DESC IN OR 3246 PG 391 BLDG 26 UNIT 101	150
JOHNSON ROLAND A + CHARLOTTE J 4838 HIGHLAND PARK DR SLINGER, WI 53086	09-47-25-30-00026.0102 23320 COCONUT ISLAND DR #102 BONITA SPRINGS FL 34134	COCONUT SHORES IV CONDO DESC IN OR 3246 PG 391 BLDG 26 UNIT 102	150
AVELLAN PROPERTIES LLC 23320 COCONUT ISLAND DR # 201 BONITA SPRINGS, FL 34134	09-47-25-30-00026.0201 23320 COCONUT ISLAND DR #201 BONITA SPRINGS FL 34134	COCONUT SHORES IV CONDO DESC IN OR 3246 PG 391 BLDG 26 UNIT 201	150
VECE JAMES A + JERI S 23320 COCONUT ISLAND DR #202 BONITA SPRINGS, FL 34134	09-47-25-30-00026.0202 23320 COCONUT ISLAND DR #202 BONITA SPRINGS FL 34134	COCONUT SHORES IV CONDO DESC IN OR 3246 PG 391 BLDG 26 UNIT 202	150
WALL PATRICIA A 23082 LONE OAK DR ESTERO, FL 33928	04-47-25-23-00022.0101 23082 LONE OAK DR ESTERO FL 33928	MARSH LANDING TOWNHOUSE CONDO VII DESC IN OR 3282/2961 PH 22 BLDG 22 UNIT 101	151
ROSSI JAMES D TR + 22679 ISLAND LAKES DR ESTERO, FL 33928	04-47-25-23-00022.0102 23084 LONE OAK DR ESTERO FL 33928	MARSH LANDING TOWNHOUSE CONDO VII DESC IN OR 3282/2961 PH 22 BLDG 22 UNIT 102	151
PETTINELLI PHILIP + JEANINE 136 WESTWOOD PKWY SOUTHBRIDGE, MA 01550	04-47-25-23-00022.0201 23086 LONE OAK DR ESTERO FL 33928	MARSH LANDING TOWNHOUSE CONDO VII DESC IN OR 3282/2961 PH 22 BLDG 22 UNIT 201	151

<b>OWNER NAME AND ADDRESS</b>	<b>STRAP AND LOCATION</b>	<b>LEGAL DESCRIPTION</b>	<b>MAP INDEX</b>
HUSACK LARRY + 24 CRESTHAVEN DR STONEY CREEK, ON L8E 4S5 CANADA	04-47-25-23-00022.0202 23088 LONE OAK DR ESTERO FL 33928	MARSH LANDING TOWNHOUSE CONDO VII DESC IN OR 3282/2961 PH 22 BLDG 22 UNIT 202	151
KRAUSE FREDERICK E JR 1615 LAKEVIEW AVE SYLVAN LAKE, MI 48320	04-47-25-23-00023.0101 23072 LONE OAK DR ESTERO FL 33928	MARSH LANDING TOWNHOUSE CONDO VII DESC IN OR 3282/2961 PH 23 BLDG 23 UNIT 101	152
JENSEN ARILD 23074 LONE OAK DR ESTERO, FL 33928	04-47-25-23-00023.0102 23074 LONE OAK DR ESTERO FL 33928	MARSH LANDING TOWNHOUSE CONDO VII DESC IN OR 3282/2961 PH 23 BLDG 23 UNIT 102	152
LINDNER HORST 23076 LONE OAK DR ESTERO, FL 33928	04-47-25-23-00023.0201 23076 LONE OAK DR ESTERO FL 33928	MARSH LANDING TOWNHOUSE CONDO VII DESC IN OR 3282/2961 PH 23 BLDG 23 UNIT 201	152
SAVILLE PHILIP + 465 SANDPOINT CT WINDSOR, ON N8P 1S3 CANADA	04-47-25-23-00023.0202 23078 LONE OAK DR ESTERO FL 33928	MARSH LANDING TOWNHOUSE CONDO VII DESC IN OR 3282/2961 PH 23 BLDG 23 UNIT 202	152
FISCHER ANDREW + MARY J 3281 S COCONUT ISLAND DR #101 BONITA SPRINGS, FL 34134	09-47-25-30-00001.0101 3281 SOUTH COCONUT ISLAND DR #101 BONITA SPRINGS FL 34134	COCONUT SHORES PH I DESC IN OR 3333 PG 2374 BLDG 1 UNIT 101	153
BORLEAN GAVRIL + MAGDALENA 219 SUNSET TER SCOTTS VALLEY, CA 95066	09-47-25-30-00001.0102 3281 SOUTH COCONUT ISLAND DR #102 BONITA SPRINGS FL 34134	COCONUT SHORES PH I DESC IN OR 3333 PG 2374 BLDG 1 UNIT 102	153
LINDSEY LINDA J 3281 S COCONUT ISLAND DR # 201 BONITA SPRINGS, FL 34134	09-47-25-30-00001.0201 3281 SOUTH COCONUT ISLAND DR #201 BONITA SPRINGS FL 34134	COCONUT SHORES PH I DESC IN OR 3333 PG 2374 BLDG 1 UNIT 201	153
FOURSON-MCCARTHY LUCIA M 2792 SHAUGHNESSY DR WELLINGTON, FL 33414	09-47-25-30-00001.0202 3281 SOUTH COCONUT ISLAND DR #202 BONITA SPRINGS FL 34134	COCONUT SHORES PH I DESC IN OR 3333 PG 2374 BLDG 1 UNIT 202	153
CARLOS THOMAS 3291 SOUTH COCONUT ISLAND DR #101 BONITA SPRINGS, FL 34134	09-47-25-30-00002.0101 3291 SOUTH COCONUT ISLAND DR #101 BONITA SPRINGS FL 34134	COCONUT SHORES PH I DESC IN OR 3333 PG 2374 BLDG 2 UNIT 101	154
PARSONS DONALD G + LISA G 2077 WILLOW LAKE DR NEWBURGH, IN 47630	09-47-25-30-00002.0102 3291 SOUTH COCONUT ISLAND DR #102 BONITA SPRINGS FL 34134	COCONUT SHORES PH I DESC IN OR 3333 PG 2374 BLDG 2 UNIT 102	154
COLLETT JOHN B TR 1071 RIDGE ST NAPLES, FL 34103	09-47-25-30-00002.0201 3291 SOUTH COCONUT ISLAND DR #201 BONITA SPRINGS FL 34134	COCONUT SHORES PH I DESC IN OR 3333 PG 2374 BLDG 2 UNIT 201	154
STAFFORD VIRGINIA K UNIT 202 3291 S COCONUT ISLAND DR BONITA SPRINGS, FL 34134	09-47-25-30-00002.0202 3291 SOUTH COCONUT ISLAND DR #202 BONITA SPRINGS FL 34134	COCONUT SHORES PH I DESC IN OR 3333 PG 2374 BLDG 2 UNIT 202	154
MELLEIN JOHN G PO BOX 366022 BONITA SPRINGS, FL 34136	09-47-25-33-00007.0101 23560 WALDEN CENTER DR #101 BONITA SPRINGS FL 34134	TIDES AT PELICAN LANDING OR 4640 PG 620 BLDG 7 UNIT 7101	155
ALCE RAYMOND 3690 BAIL LN ESTERO, FL 33928	09-47-25-33-00007.0103 23560 WALDEN CENTER DR #103 BONITA SPRINGS FL 34134	TIDES AT PELICAN LANDING OR 4640 PG 620 BLDG 7 UNIT 7103	155
NISSAN GEORGE + FLORIS 22 DUXBURY RD GREAT NECK, NY 11023	09-47-25-33-00007.0104 23560 WALDEN CENTER DR #104 BONITA SPRINGS FL 34134	TIDES AT PELICAN LANDING OR 4640 PG 620 BLDG 7 UNIT 7104	155
THALER ERIKA TR 23560 WALDEN CENTER DR APT 105 BONITA SPRINGS, FL 34134	09-47-25-33-00007.0105 23560 WALDEN CENTER DR #105 BONITA SPRINGS FL 34134	TIDES AT PELICAN LANDING OR 4640 PG 620 BLDG 7 UNIT 7105	155
BERNIER GASTON + 2-526 CH DE BONDVILLE RR 3 LAC BROME, QC J0E 1R0 CANADA	09-47-25-33-00007.0106 23560 WALDEN CENTER DR #106 BONITA SPRINGS FL 34134	TIDES AT PELICAN LANDING OR 4640 PG 620 BLDG 7 UNIT 7106	155

<b>OWNER NAME AND ADDRESS</b>	<b>STRAP AND LOCATION</b>	<b>LEGAL DESCRIPTION</b>	<b>MAP INDEX</b>
NARDI TRICIA L 1429 COVERED BRIDGE WAY JOLIET, IL 60435	09-47-25-33-00007.0107 23560 WALDEN CENTER DR #107 BONITA SPRINGS FL 34134	TIDES AT PELICAN LANDING OR 4640 PG 620 BLDG 7 UNIT 7107	155
CHAMBERS ROBERT 25161 SANDPIPER GREENS APT 302 BONITA SPRINGS, FL 34134	09-47-25-33-00007.0108 23560 WALDEN CENTER DR #108 BONITA SPRINGS FL 34134	TIDES AT PELICAN LANDING OR 4640 PG 620 BLDG 7 UNIT 7108	155
GRYN NIR + 4 SYCAMORE DR GREAT NECK, NY 11021	09-47-25-33-00007.0110 23560 WALDEN CENTER DR #110 BONITA SPRINGS FL 34134	TIDES AT PELICAN LANDING OR 4640 PG 620 BLDG 7 UNIT 7110	155
SANCHEZ NELIA + 1845 SW 24TH ST MIAMI, FL 33145	09-47-25-33-00007.0201 23560 WALDEN CENTER DR #201 BONITA SPRINGS FL 34134	TIDES AT PELICAN LANDING OR 4640 PG 620 BLDG 7 UNIT 7201	155
KOROBKOVA ZOYA 1445 CORONA ST APT 102 DENVER, CO 80218	09-47-25-33-00007.0202 23560 WALDEN CENTER DR #202 BONITA SPRINGS FL 34134	TIDES AT PELICAN LANDING OR 4640 PG 620 BLDG 7 UNIT 7202	155
STOLYAR LEONORA + 46 SANDTRAP CIRCLE HARTSVILLE, PA 18974	09-47-25-33-00007.0203 23560 WALDEN CENTER DR #203 BONITA SPRINGS FL 34134	TIDES AT PELICAN LANDING OR 4640 PG 620 BLDG 7 UNIT 7203	155
CONNELY MICHELLE A PER REP 1900 OAK SHADOW WAY WAXHAW, NC 28173	09-47-25-33-00007.0204 23560 WALDEN CENTER DR #204 BONITA SPRINGS FL 34134	TIDES AT PELICAN LANDING OR 4640 PG 620 BLDG 7 UNIT 7204	155
GREER LUCAS + 24065 CLAIRE ST BONITA SPRINGS, FL 34135	09-47-25-33-00007.0205 23560 WALDEN CENTER DR #205 BONITA SPRINGS FL 34134	TIDES AT PELICAN LANDING OR 4640 PG 620 BLDG 7 UNIT 7205	155
HOLLANDER ORLY + ZVI 32 GATEWAY DR GREAT NECK, NY 11021	09-47-25-33-00007.0206 23560 WALDEN CENTER DR #206 BONITA SPRINGS FL 34134	TIDES AT PELICAN LANDING OR 4640 PG 620 BLDG 7 UNIT 7206	155
DOMINIC 2012 REAL ESTATE 1714 SAB BERNARDINO WAY NAPLES, FL 34109	09-47-25-33-00007.0207 23560 WALDEN CENTER DR #207 BONITA SPRINGS FL 34134	TIDES AT PELICAN LANDING OR 4640 PG 620 BLDG 7 UNIT 7207	155
LEVANDUSKY RICHARD + LORRAINE 376 WINCHESTER LANE BRUNSWICK, OH 44212	09-47-25-33-00007.0208 23560 WALDEN CENTER DR #208 BONITA SPRINGS FL 34134	TIDES AT PELICAN LANDING OR 4640 PG 620 BLDG 7 UNIT 7208	155
POMALES-RODRIGUEZ DELIA I 23560 WALDEN CENTER DR #209 BONITA SPRINGS, FL 34134	09-47-25-33-00007.0209 23560 WALDEN CENTER DR #209 BONITA SPRINGS FL 34134	TIDES AT PELICAN LANDING OR 4640 PG 620 BLDG 7 UNIT 7209	155
MANN JOHN E JR + LORI R 6220 TIDEWATER ISLAND CIR FORT MYERS, FL 33908	09-47-25-33-00007.0210 23560 WALDEN CENTER DR #210 BONITA SPRINGS FL 34134	TIDES AT PELICAN LANDING OR 4640 PG 620 BLDG 7 UNIT 210	155
CRHAK MILOS + ANNA + PO BOX 101118 CAPE CORAL, FL 33910	09-47-25-33-00007.0301 23560 WALDEN CENTER DR #301 BONITA SPRINGS FL 34134	TIDES AT PELICAN LANDING OR 4640 PG 620 BLDG 7 UNIT 7301	155
SPORER ANGELA 23560 WALDEN CENTER DR #302 BONITA SPRINGS, FL 34134	09-47-25-33-00007.0302 23560 WALDEN CENTER DR #302 BONITA SPRINGS FL 34134	TIDES AT PELICAN LANDING OR 4640 PG 620 BLDG 7 UNIT 7302	155
YESSAIAN RICHARD C + 914 MAPLE DR SAINT CROIX FALLS, WI 54024	09-47-25-33-00007.0303 23560 WALDEN CENTER DR #303 BONITA SPRINGS FL 34134	TIDES AT PELICAN LANDING OR 4640 PG 620 BLDG 7 UNIT 7303	155
CONNELY COLMAN F + MICHELE A 1900 OAK SHADOW WAY WAXHAW, NC 28173	09-47-25-33-00007.0304 23560 WALDEN CENTER DR #304 BONITA SPRINGS FL 34134	TIDES AT PELICAN LANDING OR 4640 PG 620 BLDG 7 UNIT 7304	155
ADVANTAIRA TRUST LLC 1520 ROYAL PALM SQ BLVD # 320 FORT MYERS, FL 33919	09-47-25-33-00007.0305 23560 WALDEN CENTER DR #305 BONITA SPRINGS FL 34134	TIDES AT PELICAN LANDING OR 4640 PG 620 BLDG 7 UNIT 7305	155
MARSALA CALOGERO + CONCETTA TR 11427 PEMBROOK RUN ESTERO, FL 33928	09-47-25-33-00007.0306 23560 WALDEN CENTER DR #306 BONITA SPRINGS FL 34134	TIDES AT PELICAN LANDING OR 4640 PG 620 BLDG 7 UNIT 7306	155
WALCZAK CHRISTOPHER M 23560 WALDEN CENTER DR #307 BONITA SPRINGS, FL 34134	09-47-25-33-00007.0307 23560 WALDEN CENTER DR #307 BONITA SPRINGS FL 34134	TIDES AT PELICAN LANDING OR 4640 PG 620 BLDG 7 UNIT 7307	155
DIGALBO MARK R 31 GRANDVIEW DR UNIT D FARMINGTON, CT 06032	09-47-25-33-00007.0308 23560 WALDEN CENTER DR #308 BONITA SPRINGS FL 34134	TIDES AT PELICAN LANDING OR 4640 PG 620 BLDG 7 UNIT 7308	155

All data is current at time of printing and subject to change without notice.  
THE INFORMATION CONTAINED IN THIS REPORT IS GOVERNED BY FLORIDA STATUTE 119.071  
(GENERAL EXEMPTIONS FROM INSPECTION OR COPYING OF PUBLIC RECORDS).

<b><u>OWNER NAME AND ADDRESS</u></b>	<b><u>STRAP AND LOCATION</u></b>	<b><u>LEGAL DESCRIPTION</u></b>	<b><u>MAP INDEX</u></b>
HERNANDEZ LIDIO + ERMED + 1701 EAST 2ND AVE HIALEAH, FL 33010	09-47-25-33-00007.0309 23560 WALDEN CENTER DR #309 BONITA SPRINGS FL 34134	TIDES AT PELICAN LANDING OR 4640 PG 620 BLDG 7 UNIT 7309	155
STYPKA SLAWOMIR + IWONA 3100 COUNTESS CRES MISSISSAUGA, ON L5M 0E1 CANADA	09-47-25-33-00007.0310 23560 WALDEN CENTER DR #310 BONITA SPRINGS FL 34134	TIDES AT PELICAN LANDING OR 4640 PG 620 BLDG 7 UNIT 7310	155

09-47-25-00-00001.01A0  
BROOKS OF BONITA SPRINGS CDD  
WRATHELL HUNT & ASSOCIATES LLC  
6131 LYONS RD STE 100  
COCONUT CREEK, FL 33073

09-47-25-00-00001.0060  
BONITA SPRINGS LODGE #2753  
LODGE SECRETARY  
3231 COCONUT RD  
BONITA SPRINGS, FL 34134

09-47-25-22-0000E.0130  
REMPTE ANATOLE J + GEORGIANN  
670 LILLIAN TER  
UNION, NJ 07083

09-47-25-22-0000E.0140  
BEACH JUDITH M  
23058 GRASSY PINE DR  
ESTERO, FL 33928

09-47-25-22-0000E.0150  
RICHARDSON MARY L TR  
23056 GRASSY PINE DR  
ESTERO, FL 33928

09-47-25-22-0000E.0160  
WILLIAMS JOYCE M TR  
ROBERT STONECIPHER  
23054 GRASSY PINE DR  
ESTERO, FL 33928

09-47-25-22-0000E.0170  
ALBERT NANCY K  
23046 GRASSY PINE DR  
ESTERO, FL 33928

09-47-25-22-0000E.0180  
WHITE RONALD W + JUDITH LEE  
23044 GRASSY PINE DR  
ESTERO, FL 33928

09-47-25-22-0000E.0190  
ALLENA ROBERT + DEBRA A  
1451 S MIAMI AVE APT 1905  
MIAMI, FL 33130

09-47-25-22-0000E.0200  
CRONLEY THOMAS M + PHYLLIS A  
23020 GRASSY PINE DR  
ESTERO, FL 33928

09-47-25-22-0000E.0210  
CATTANI RHONDA +  
23012 GRASSY PINE DR  
ESTERO, FL 33928

09-47-25-22-0000E.0220  
BROCKWAY VERN +  
6523 OAK GROVE RD  
HOWELL, MI 48855

09-47-25-22-0000E.0230  
BEDWELL DOLORES R  
23002 GRASSY PINE DR  
ESTERO, FL 33928

09-47-25-22-0000E.0240  
STUCKENBRUCK ROBERT +  
23000 GRASSY PINE DR  
ESTERO, FL 33928

09-47-25-22-0000E.0250  
KUMFER BILLY D + SANDRA R  
23001 GRASSY PINE DR  
ESTERO, FL 33928

09-47-25-22-0000E.0260  
COLYOTT JOSEPH B + DIANNA M  
23003 GRASSY PINE DR  
ESTERO, FL 33928

09-47-25-22-0000E.0270  
ADLER DARRYL W  
23011 GRASSY PINE DR  
ESTERO, FL 33928

09-47-25-22-0000E.0280  
NEDBERG JOANNA M  
6440 INDIAN HILLS PASS  
EDINA, MN 55439

09-47-25-22-0000E.0290  
PILLEY BETH E  
23013 GRASSY PINE DR  
ESTERO, FL 33928

09-47-25-22-0000E.0300  
WAGNER WANDA TR  
PO BOX 561  
ESTERO, FL 33928

09-47-25-22-0000E.0310  
GRAVES REBECCA R  
23031 GRASSY PINE DR  
ESTERO, FL 33928

09-47-25-22-0000E.0320  
HILLMAN LYNNE M TR  
414 SUNSET LN  
GLENCOE, IL 60022

09-47-25-22-0000E.0330  
JARVI NANCY C TR  
23041 GRASSY PINE DR  
ESTERO, FL 33928

09-47-25-22-0000E.0340  
WALDRON THOMAS C JR + MARGARET  
11 JOHN ST  
FAIRFIELD, NJ 07004

09-47-25-22-0000E.0350  
STEFANICK ANDREA +  
23045 GRASSY PINE DR  
ESTERO, FL 33928

09-47-25-22-0000E.0360  
STEFANICK MICHELE  
16981 TIMBERLAKES DR  
FORT MYERS, FL 33908

09-47-25-22-0000E.0370  
FERGUSON KATHY A  
23051 GRASSY PINE DR  
ESTERO, FL 33928

09-47-25-22-0000E.0380  
DONNELLY ROBERT L  
23053 GRASSY PINE DR  
ESTERO, FL 33928

09-47-25-22-0000E.0390  
WILLIAMS CHARLES K + LORIE L  
23059 GRASSY PINE DR  
ESTERO, FL 33928

09-47-25-22-0000E.0400  
STOCKMAN CAROLYN C TR  
23061 GRASSY PINE DR  
ESTERO, FL 33928

09-47-25-22-0000E.0410  
SILK SCOTT G TR +  
5937 NICHOLSON DR  
HUDSON, OH 44236

09-47-25-22-0000E.0420  
KNUEVEN WILLARD J + MELINDA +  
PO BOX 146  
SUNMAN, IN 47041

09-47-25-22-0000I.00CE  
MILLENNIUM GROUP OF SW FL LC  
MARSH LANDING COMMUNITY ASSN  
3400 TAMiami TRL N STE 302  
NAPLES, FL 34103

09-47-25-22-000B2.00CE  
MARSH LANDING COMMUNITY ASSN  
22901 MARSH LANDING BLVD  
ESTERO, FL 33928

04-47-25-23-00000.00CE  
MARSH LANDING TOWNHOUSE  
CONDO ASSOCIATION  
2681 LONG LAKE RD  
ROSEVILLE, MN 55113

09-47-25-00-00002.0060  
HG COCONUT LLC  
PO BOX 1810  
TAMPA, FL 33601

09-47-25-22-0000F.01CE  
MARSH LANDING COMMUNITY ASSN  
22901 MARSH LANDING BLVD  
ESTERO, FL 33928

09-47-25-27-0000G.0120  
SKIBBS THOMAS J +  
11 VICTORIA LN  
LINCOLNSHIRE, IL 60069

09-47-25-27-0000G.0130  
MARANHAS ENTERPRISES LLC  
PO BOX 609  
WEST CHICAGO, IL 60186

09-47-25-27-0000G.0140  
BALDINI JOHN C + KIMBERLY  
23286 MARSH LANDING BLVD  
ESTERO, FL 33928

09-47-25-27-0000G.0150

VIERRA CHRISTINE M  
23282 MARSH LANDING BLVD  
ESTERO, FL 33928

09-47-25-27-0000A.00CE

MARSH LANDING COMMUNITY ASSN  
22901 MARSH LANDING BLVD  
ESTERO, FL 33928

09-47-25-28-00000.0600

COBLE MICHELLE  
23252 GRASSY PINE DR  
ESTERO, FL 33928

09-47-25-28-00000.0610

BREEN EILEEN F  
23248 GRASSY PINE DR  
ESTERO, FL 33928

09-47-25-28-00000.0620

ANTHONY RUSSELL F TR +  
23244 GRASSY PINE DR  
ESTERO, FL 33928

09-47-25-28-00000.0630

DRONKERS DANIEL J + DOROTHY  
23240 GRASSY PINE DR  
ESTERO, FL 33928

09-47-25-28-00000.0640

JARVIS VERNON D TR +  
23236 GRASSY PINE DR  
ESTERO, FL 33928

09-47-25-28-00000.0650

KERL GARY J + CAROLYN A  
60 BRIARHILL RD  
WILLIAMSVILLE, NY 14221

09-47-25-28-00000.0660

PERRY MARY ANN  
23228 GRASSY PINE DR  
ESTERO, FL 33928

09-47-25-28-00000.0670

AGOSTINO ERNEST L + JOAN M  
23224 GRASSY PINE  
ESTERO, FL 33928

09-47-25-28-00000.0680

HELFERT MARTIN + ARLENE G  
23220 GRASSY PINE DR  
ESTERO, FL 33928

09-47-25-28-00000.0690

KRIZ ANTON W + KAREN A  
318 MONROE ST  
OSWEGO, IL 60543

09-47-25-28-00000.0700

RACINE DANIEL J + DEBRA A  
23212 GRASSY PINE DR  
ESTERO, FL 33928

09-47-25-28-00000.0710

MINX CHRISTOPHER BRETT TR  
2357 VERNER RD  
LAWRENCEVILLE, GA 30043

09-47-25-28-00000.0720

MILACNIK GARY V + MEREDITH A  
23204 GRASSY PINE DR  
ESTERO, FL 33928

09-47-25-28-00000.0730

GROVE JACK E + SANDRA L TR  
23200 GRASSY PINE DR  
ESTERO, FL 33928

09-47-25-28-00000.0740

HOLZINGER JUNE M +  
23196 GRASSY PINE DR  
ESTERO, FL 33928

09-47-25-28-00000.0750

VINCE LINDA L  
23192 GRASSY PINE DR  
ESTERO, FL 33928

09-47-25-28-00000.0760

MASSA SALVATORE + ELENA TR  
N9W31677 PHYLLIS PKWY  
DELAFIELD, WI 53018

09-47-25-28-00000.0770

VIZURRAGA LUIS SR  
23184 GRASSY PINE DR  
ESTERO, FL 33928

09-47-25-28-00000.0780

DEELEY ROBERT A + JOYCE A  
20016 SARACENO DR  
ESTERO, FL 33928

09-47-25-28-00000.0790

DIBIASO DANIEL F + GUADALUPE  
16017 W RED CLOUD DR  
LOCKPORT, IL 60441

09-47-25-28-00000.0480

DOUGHERTY ROBERT J + ISABELLE  
23133 GRASSY PINE DR  
ESTERO, FL 33928

09-47-25-28-00000.0490

ELLERBROCK RALPH G TR  
8746 ROAD M  
OTTAWA, OH 45875

09-47-25-28-00000.0500

HUNT RALPH + BLANCA  
23141 GRASSY PINE DR  
ESTERO, FL 33928

09-47-25-28-00000.0510

BARRETT HARVEY NEWTON + MAXINE  
23145 GRASSY PINE DR  
ESTERO, FL 33928

09-47-25-28-00000.0520

LEE RICHARD P + JUDITH H TR  
23151 GRASSY PINE DR  
ESTERO, FL 33928

09-47-25-28-00000.0530

MILTON THOMAS J + NANCY K TR  
23165 GRASSY PINE DR  
ESTERO, FL 33928

09-47-25-28-00000.0540

BERNHARD WILLIAM TR +  
N56W1933 CANARY DR  
MENOMONEE FALLS, WI 53051

09-47-25-28-00000.0550

CREIGHTON PATRICIA M L/E  
23189 GRASSY PINE DR  
ESTERO, FL 33928

09-47-25-28-00000.0560

MCCROW JAMES R  
23197 GRASSY PINE DR  
ESTERO, FL 33928

09-47-25-28-00000.0570

ADLER PAUL + JUNE  
5803 HOWARD AVE  
LA GRANGE, IL 60525

09-47-25-28-00000.0580

DIMAIO ROBERT J + SANDRA L  
23215 GRASSY PINE DR  
ESTERO, FL 33928

09-47-25-28-00000.0590

BARNETT DAVID L + CLAUDETTE  
23256 GRASSY PINE DR  
ESTERO, FL 33928

09-47-25-28-0000A.00CE

MARSH LANDING COMMUNITY ASSN  
22901 MARSH LANDING BLVD  
ESTERO, FL 33928

09-47-25-29-00000.0010

COLE BABS L  
23255 COCONUT SHORES DR  
BONITA SPRINGS, FL 34134

09-47-25-29-00000.0020

ERICKSON MARK E TR +  
721 NORWAY PL  
OSWEGO, IL 60543

09-47-25-29-00000.0030

COBB GEORGE P + VIOLET P  
71 HOLBROOK CRESCENT  
CAMBRIDGE, ON N1R 1V7  
CANADA

09-47-25-29-00000.0040

LYONS RICHARD C + LINDA F  
23241 COCONUT SHORES DR  
BONITA SPRINGS, FL 34134

09-47-25-29-00000.0050

JUSE OLGA  
23235 COCONUT SHORES DR  
BONITA SPRINGS, FL 34134



09-47-25-29-00000.0060

MASTERS JERRY R TR  
23231 COCONUT SHORES DR  
BONITA SPRINGS, FL 34134

09-47-25-29-00000.0070

SMITH DEBORAH  
2922 UTOPIA PLACE  
CINCINNATI, OH 45208

09-47-25-29-00000.0080

BONITA LAND AND CATTLE COMPANY  
27270 TENNESSEE ST  
BONITA SPRINGS, FL 34135

09-47-25-29-00000.0090

HERNANDEZ CARLOS M + BELKIS  
18044 SW 20TH ST  
MIRAMAR, FL 33029

09-47-25-29-00000.0100

HRUBY RALPH + SONDRAL  
655 PENNY CT  
CAROL STREAM, IL 60188

09-47-25-29-00000.0110

ENTERPRISE PROPERTY GROUP LLC  
4350 N MERIDIAN ST  
INDIANAPOLIS, IN 46208

09-47-25-29-00000.0120

POWERS RICHARD F + MARILYN E  
23201 COCONUT SHORES DR  
BONITA SPRINGS, FL 34134

09-47-25-29-00000.0130

KELLY MARTIN NICHOLAS +  
23741 EDDYSTONE RD #203  
BONITA SPRINGS, FL 34135

09-47-25-29-00000.0140

THOMPSON WILLIAM F  
23191 COCONUT SHORES DR  
BONITA SPRINGS, FL 34134

09-47-25-29-00000.0450

WRIGHT LYNNWOOD C  
23190 COCONUT SHORES DR  
BONITA SPRINGS, FL 34134

09-47-25-29-00000.0460

SALEMME ALEXANDER III + MARY E  
23194 COCONUT SHORES DR  
BONITA SPRINGS, FL 34134

09-47-25-29-00000.0470

CRAWFORD DAVID E + ANN M  
23200 COCONUT SHORES DR  
BONITA SPRINGS, FL 34134

09-47-25-29-00000.0480

AUERBACH ANDREW C  
23204 COCONUT SHORES DR  
BONITA SPRINGS, FL 34134

09-47-25-29-00000.0490

KOPLITZ ROBERT I + ELIZABETH G  
23210 COCONUT SHORES DR  
BONITA SPRINGS, FL 34134

09-47-25-29-00000.0500

GLOWAZ RAYMOND + SIMONE  
23214 COCONUT SHORES DR  
BONITA SPRINGS, FL 34134

09-47-25-29-00000.0510

VALLIERE MICHAEL R + MARLA K  
3183 SILVER OAK TRL  
MARION, IA 52302

09-47-25-29-00000.0520

FORD SUE R  
23224 COCONUT SHORES DR  
BONITA SPRINGS, FL 34134

09-47-25-29-00000.0530

ROSEBRAUGH DAVID A TR +  
23230 COCONUT SHORES DR  
BONITA SPRINGS, FL 34134

09-47-25-29-00000.0540

MCLEAN JOHN F + ANGELA M  
267 GUELPH LINE  
BURLINGTON, ON L7R 3K8  
CANADA

09-47-25-29-00000.0550

TANNER DONALD + JACQUELYN TR  
23250 COCONUT SHORES DR  
BONITA SPRINGS, FL 34134

09-47-25-29-00000.0560

HARNEY LYNNE F TR  
39W618 HEMLOCK DR  
ST CHARLES, IL 60175

09-47-25-31-00000.0050

ALLSEE INVESTMENT LP  
5830 COPPER LEAF LN  
NAPLES, FL 34116

09-47-25-29-0000A.00CE

COCONUT SHORES COMMUNITY ASSN  
ALLIANT PROPERTY MANAGEMENT  
6719 WINKLER RD STE 200  
FORT MYERS, FL 33919

09-47-25-31-0000A.0000

COCONUT PROPERTIES LTD  
HENSON LUKE REALTY GROUP  
28341 S TAMIAMI TRL STE 1  
BONITA SPRINGS, FL 34134

09-47-25-29-0000I.00CE

COCONUT SHORES COMMUNITY ASSN  
ALLIANT PROPERTY MANAGEMENT  
6719 WINKLER RD STE 200  
FORT MYERS, FL 33919

09-47-25-31-0000B.00CE

COCONUT SQUARE OWNERS ASSN INC  
2735 SANTA BARBARA BLVD  
STE 201  
CAPE CORAL, FL 33914

09-47-25-29-0000J.00CE

COCONUT SHORES COMMUNITY ASSN  
ALLIANT PROPERTY MANAGEMENT  
6719 WINKLER RD STE 200  
FORT MYERS, FL 33919

09-47-25-31-0000C.00CE

COCONUT SQUARE OWNERS ASSN INC  
2735 SANTA BARBARA BLVD  
STE 201  
CAPE CORAL, FL 33914

09-47-25-29-0000B.00CE

COCONUT SHORES COMMUNITY ASSN  
ALLIANT PROPERTY MANAGEMENT  
6719 WINKLER RD STE 200  
FORT MYERS, FL 33919

09-47-25-31-0000D.00CE

COCONUT SQUARE OWNERS ASSN INC  
2735 SANTA BARBARA BLVD  
STE 201  
CAPE CORAL, FL 33914

09-47-25-29-0000E.00CE

COCONUT SHORES COMMUNITY ASSN  
ALLIANT PROPERTY MANAGEMENT  
6719 WINKLER RD STE 200  
FORT MYERS, FL 33919

09-47-25-31-0000E.00CE

COCONUT SQUARE OWNERS ASSN INC  
2735 SANTA BARBARA BLVD  
STE 201  
CAPE CORAL, FL 33914

09-47-25-00-00001.2000

BROOKS OF BONITA SPRINGS CDD  
WRATHELL HUNT & ASSOCIATES LLC  
6131 LYONS RD STE 100  
COCONUT CREEK, FL 33073

09-47-25-31-0000F.00CE

COCONUT SQUARE OWNERS ASSN INC  
STE 201  
2735 SANTA BARBARA BLVD  
CAPE CORAL, FL 33914

09-47-25-30-00000.00CE

COCONUT SHORES I THRU VII  
23300 COCONUT ISLAND DR  
BONITA SPRINGS, FL 34134

09-47-25-00-00001.0220

DISCOVERY DAY ACADEMY II INC  
1833 HENDRY ST  
FORT MYERS, FL 33901

09-47-25-31-00000.0010

NAPLES DIAGNOSTIC IMAGING  
PO BOX 9829  
NAPLES, FL 34101

09-47-25-33-00000.00CE

TIDES AT PELICAN LANDING  
23480 WALDEN CENTER DR  
BONITA SPRINGS, FL 34134

09-47-25-31-00000.0020

COCONUT OFFICE CENTER LLC  
23421 WALDEN CENTER DR STE 300  
BONITA SPRINGS, FL 34134

09-47-25-35-0000R.00CE

COCONUT TRACE OWNERS ASSN INC  
4081 TAMIAMI TRL N STE C-105  
NAPLES, FL 34103

09-47-25-35-0000P.00CE  
 COCONUT TRACE OWNERS ASSN INC  
 4081 TAMIAMI TRL N STE C-105  
 NAPLES, FL 34103

09-47-25-35-0000B.00B0  
 CHERNG ANDREW JIN-CHAN TR +  
 1683 WALNUT GROVE AVE  
 ROSEMEAD, CA 91770

09-47-25-35-0000B.00C0  
 MANCHESTER ASSOCIATES LLC  
 DENNIS J LYNCH  
 4077 TAMIAMI TRL N STE D201  
 NAPLES, FL 34103

09-47-25-35-0000B.00D0  
 MANCHESTER ASSOCIATES LLC  
 DENNIS J LYNCH  
 4077 TAMIAMI TRL N STE D201  
 NAPLES, FL 34103

04-47-25-36-0000R.00CE  
 COCONUT POINT DEVELOPERS LLC  
 PO BOX 6120  
 INDIANAPOLIS, IN 46206

09-47-25-36-0000L.04CE  
 COCONUT POINT DEVELOPERS LLC  
 PO BOX 6120  
 INDIANAPOLIS, IN 46206

09-47-25-36-00000.002A  
 NAPERVILLE 2 LLC  
 9440 ENTERPRISE DR  
 MOKENA, IL 60448

09-47-25-00-00001.0310  
 COCONUT ROAD ASSOCIATES LLC  
 PO BOX 1810  
 TAMPA, FL 33601

09-47-25-43-0003B.0020  
 COCONUT POINT DEVELOPERS LLC  
 PO BOX 6120  
 INDIANAPOLIS, IN 46206

09-47-25-43-0003B.0010  
 KCMCL COCONUT POINT LLC  
 701 S OLIVE AVE STE 104  
 WEST PALM BEACH, FL 33401

09-47-25-45-00000.2B10  
 R P & H A LLC  
 1627 BRICKELL AVE # 407  
 MIAMI, FL 33129

09-47-25-46-00000.2B2A  
 COCONUT POINT DEVELOPERS LLC  
 PO BOX 6120  
 INDIANAPOLIS, IN 46206

09-47-25-46-00000.2B2B  
 ETHAN ALLEN RETAIL INC  
 ATTN LEASE ADMINISTRATOR  
 ETHAN ALLEN DR  
 DANBURY, CT 06811

09-47-25-27-0000F.00CE  
 MARSH LANDING COMMUNITY ASSN  
 22901 MARSH LANDING BLVD  
 ESTERO, FL 33928

09-47-25-27-0000H.00CE  
 MARSH LANDING COMMUNITY ASSN  
 22901 MARSH LANDING BLVD  
 ESTERO, FL 33928

09-47-25-27-0000K.00CE  
 MARSH LANDING COMMUNITY ASSN  
 22901 MARSH LANDING BLVD  
 ESTERO, FL 33928

09-47-25-28-0000C.00CE  
 MARSH LANDING COMMUNITY ASSN  
 22901 MARSH LANDING BLVD  
 ESTERO, FL 33928

09-47-25-28-0000F.00CE  
 MARSH LANDING COMMUNITY ASSN  
 22901 MARSH LANDING BLVD  
 ESTERO, FL 33928

09-47-25-28-0000G.00CE  
 MARSH LANDING COMMUNITY ASSN  
 22901 MARSH LANDING BLVD  
 ESTERO, FL 33928

09-47-25-29-0000G.00CE  
 COCONUT SHORES COMMUNITY ASSN  
 ALLIANT PROPERTY MANAGEMENT  
 6719 WINKLER RD STE 200  
 FORT MYERS, FL 33919

09-47-25-29-0000P.00CE  
COCONUT SHORES COMMUNITY ASSN  
ALLIANT PROPERTY MANAGEMENT  
6719 WINKLER RD STE 200  
FORT MYERS, FL 33919

09-47-25-29-0000W.00CE  
COCONUT SHORES COMMUNITY ASSN  
R + P PROPERTY MANAGEMENT  
265 AIRPORT RD S  
NAPLES, FL 34104

09-47-25-22-0000F.03CE  
MARSH LANDING COMMUNITY ASSN  
22901 MARSH LANDING BLVD  
ESTERO, FL 33928

09-47-25-22-0000E.04CE  
MARSH LANDING COMMUNITY ASSN  
22901 MARSH LANDING BLVD  
ESTERO, FL 33928

09-47-25-30-00026.0101  
RITZERT LINDA L +  
23320 COCONUT ISLAND DR # 101  
BONITA SPRINGS, FL 34134

09-47-25-30-00026.0102  
JOHNSON ROLAND A + CHARLOTTE J  
4838 HIGHLAND PARK DR  
SLINGER, WI 53086

09-47-25-30-00026.0201  
AVELLAN PROPERTIES LLC  
23320 COCONUT ISLAND DR # 201  
BONITA SPRINGS, FL 34134

09-47-25-30-00026.0202  
VECE JAMES A + JERI S  
23320 COCONUT ISLAND DR #202  
BONITA SPRINGS, FL 34134

04-47-25-23-00022.0101  
WALL PATRICIA A  
23082 LONE OAK DR  
ESTERO, FL 33928

04-47-25-23-00022.0102  
ROSSI JAMES D TR +  
22679 ISLAND LAKES DR  
ESTERO, FL 33928

04-47-25-23-00022.0201  
PETTINELLI PHILIP + JEANINE  
136 WESTWOOD PKWY  
SOUTHBRIDGE, MA 01550

04-47-25-23-00022.0202  
HUSACK LARRY +  
24 CRESTHAVEN DR  
STONEY CREEK, ON L8E 4S5  
CANADA

04-47-25-23-00023.0101  
KRAUSE FREDERICK E JR  
1615 LAKEVIEW AVE  
SYLVAN LAKE, MI 48320

04-47-25-23-00023.0102  
JENSEN ARILD  
23074 LONE OAK DR  
ESTERO, FL 33928

04-47-25-23-00023.0201  
LINDNER HORST  
23076 LONE OAK DR  
ESTERO, FL 33928

04-47-25-23-00023.0202  
SAVILLE PHILIP +  
465 SANDPOINT CT  
WINDSOR, ON N8P 1S3  
CANADA

09-47-25-30-00001.0101  
FISCHER ANDREW + MARY J  
3281 S COCONUT ISLAND DR #101  
BONITA SPRINGS, FL 34134

09-47-25-30-00001.0102  
BORLEAN GAVRIL + MAGDALENA  
219 SUNSET TER  
SCOTTS VALLEY, CA 95066

09-47-25-30-00001.0201  
LINDSEY LINDA J  
3281 S COCONUT ISLAND DR # 201  
BONITA SPRINGS, FL 34134

09-47-25-30-00001.0202  
FOURSON-MCCARTHY LUCIA M  
2792 SHAUGHNESSY DR  
WELLINGTON, FL 33414

09-47-25-30-00002.0101  
CARLOS THOMAS  
3291 SOUTH COCONUT ISLAND DR  
#101  
BONITA SPRINGS, FL 34134

09-47-25-30-00002.0102  
PARSONS DONALD G + LISA G  
2077 WILLOW LAKE DR  
NEWBURGH, IN 47630

09-47-25-30-00002.0201  
COLLETT JOHN B TR  
1071 RIDGE ST  
NAPLES, FL 34103

09-47-25-30-00002.0202  
STAFFORD VIRGINIA K  
UNIT 202  
3291 S COCONUT ISLAND DR  
BONITA SPRINGS, FL 34134

09-47-25-33-00007.0101  
MELLEIN JOHN G  
PO BOX 366022  
BONITA SPRINGS, FL 34136

09-47-25-33-00007.0103  
ALCE RAYMOND  
3690 BAIL LN  
ESTERO, FL 33928

09-47-25-33-00007.0104  
NISSAN GEORGE + FLORIS  
22 DUXBURY RD  
GREAT NECK, NY 11023

09-47-25-33-00007.0105  
THALER ERIKA TR  
23560 WALDEN CENTER DR APT 105  
BONITA SPRINGS, FL 34134

09-47-25-33-00007.0106  
BERNIER GASTON +  
2-526 CH DE BONDVILLE RR 3  
LAC BROME, QC J0E 1R0  
CANADA

09-47-25-33-00007.0107  
NARDI TRICIA L  
1429 COVERED BRIDGE WAY  
JOLIET, IL 60435

09-47-25-33-00007.0108  
CHAMBERS ROBERT  
25161 SANDPIPER GREENS APT 302  
BONITA SPRINGS, FL 34134

09-47-25-33-00007.0110  
GRYN NIR +  
4 SYCAMORE DR  
GREAT NECK, NY 11021

09-47-25-33-00007.0201  
SANCHEZ NELIA +  
1845 SW 24TH ST  
MIAMI, FL 33145

09-47-25-33-00007.0202  
KOROBKOVA ZOYA  
1445 CORONA ST APT 102  
DENVER, CO 80218

09-47-25-33-00007.0203  
STOLYAR LEONORA +  
46 SANDTRAP CIRCLE  
HARTSVILLE, PA 18974

09-47-25-33-00007.0204  
CONNEELY MICHELLE A PER REP  
1900 OAK SHADOW WAY  
WAXHAW, NC 28173

09-47-25-33-00007.0205  
GREER LUCAS +  
24065 CLAIRE ST  
BONITA SPRINGS, FL 34135

09-47-25-33-00007.0206  
HOLLANDER ORLY + ZVI  
32 GATEWAY DR  
GREAT NECK, NY 11021

09-47-25-33-00007.0207  
DOMINIC 2012 REAL ESTATE  
1714 SAB BERNARDINO WAY  
NAPLES, FL 34109

09-47-25-33-00007.0208  
LEVANDUSKY RICHARD + LORRAINE  
376 WINCHESTER LANE  
BRUNSWICK, OH 44212

09-47-25-33-00007.0209  
POMALES-RODRIGUEZ DELIA I  
23560 WALDEN CENTER DR #209  
BONITA SPRINGS, FL 34134

09-47-25-33-00007.0309  
HERNANDEZ LIDIO + ERMED +  
1701 EAST 2ND AVE  
HIALEAH, FL 33010

09-47-25-33-00007.0210  
MANN JOHN E JR + LORI R  
6220 TIDEWATER ISLAND CIR  
FORT MYERS, FL 33908

09-47-25-33-00007.0310  
STYPKA SLAWOMIR + IWONA  
3100 COUNTESS CRES  
MISSISSAUGA, ON L5M 0E1  
CANADA

09-47-25-33-00007.0301  
CRHAK MILOS + ANNA +  
PO BOX 101118  
CAPE CORAL, FL 33910

09-47-25-33-00007.0302  
SPORER ANGELA  
23560 WALDEN CENTER DR #302  
BONITA SPRINGS, FL 34134

09-47-25-33-00007.0303  
YESSAIAN RICHARD C +  
914 MAPLE DR  
SAINT CROIX FALLS, WI 54024

09-47-25-33-00007.0304  
CONNELLY COLMAN F + MICHELE A  
1900 OAK SHADOW WAY  
WAXHAW, NC 28173

09-47-25-33-00007.0305  
ADVANTAIRA TRUST LLC  
1520 ROYAL PALM SQ BLVD # 320  
FORT MYERS, FL 33919

09-47-25-33-00007.0306  
MARSALA CALOGERO + CONCETTA TR  
11427 PEMBROOK RUN  
ESTERO, FL 33928

09-47-25-33-00007.0307  
WALCZAK CHRISTOPHER M  
23560 WALDEN CENTER DR #307  
BONITA SPRINGS, FL 34134

09-47-25-33-00007.0308  
DIGALBO MARK R  
31 GRANDVIEW DR UNIT D  
FARMINGTON, CT 06032