



## COURTESY NOTICE TO ADJACENT PROPERTY OWNERS OF RECEIPT OF APPLICATION

Case Number: CPA2015-00002

Case Name: ESTERO CROSSING

Contact Person: Peter Blackwell  
(239) 533-8312

Request: APPLICATION FOR a change in the Future Land Use designation for Estero Crossing from "General Interchange, Urban Community, and Wetlands" to "Intensive Development."

Location: 10500 CORKSCREW RD, ESTERO PLANNING

PROPERTY OWNER'S REPRESENTATIVE: JOHN T WOJDAK, P.E.  
DELISI FITZGERALD, INC  
239-418-0691

The file may be reviewed Monday through Friday between the hours of 7:30 a.m. and 4:30 p.m. at the Lee County Planning Division, 1500 Monroe St., Fort Myers, FL 33901 or online at [www.leegov.com/dcd/planning/cpa](http://www.leegov.com/dcd/planning/cpa) (click the appropriate plan amendment year and then on case number as noted above to access files). Call (239) 533-8585 for additional information.

This is a courtesy notice. Please review the News-Press for Local Planning Agency meeting notices or visit our web calendar at [www.leegov.com/dcd/events](http://www.leegov.com/dcd/events) to view available meeting agendas.

# CPA2015-02

## Estero Crossing

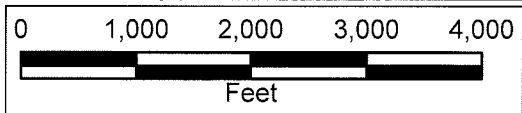
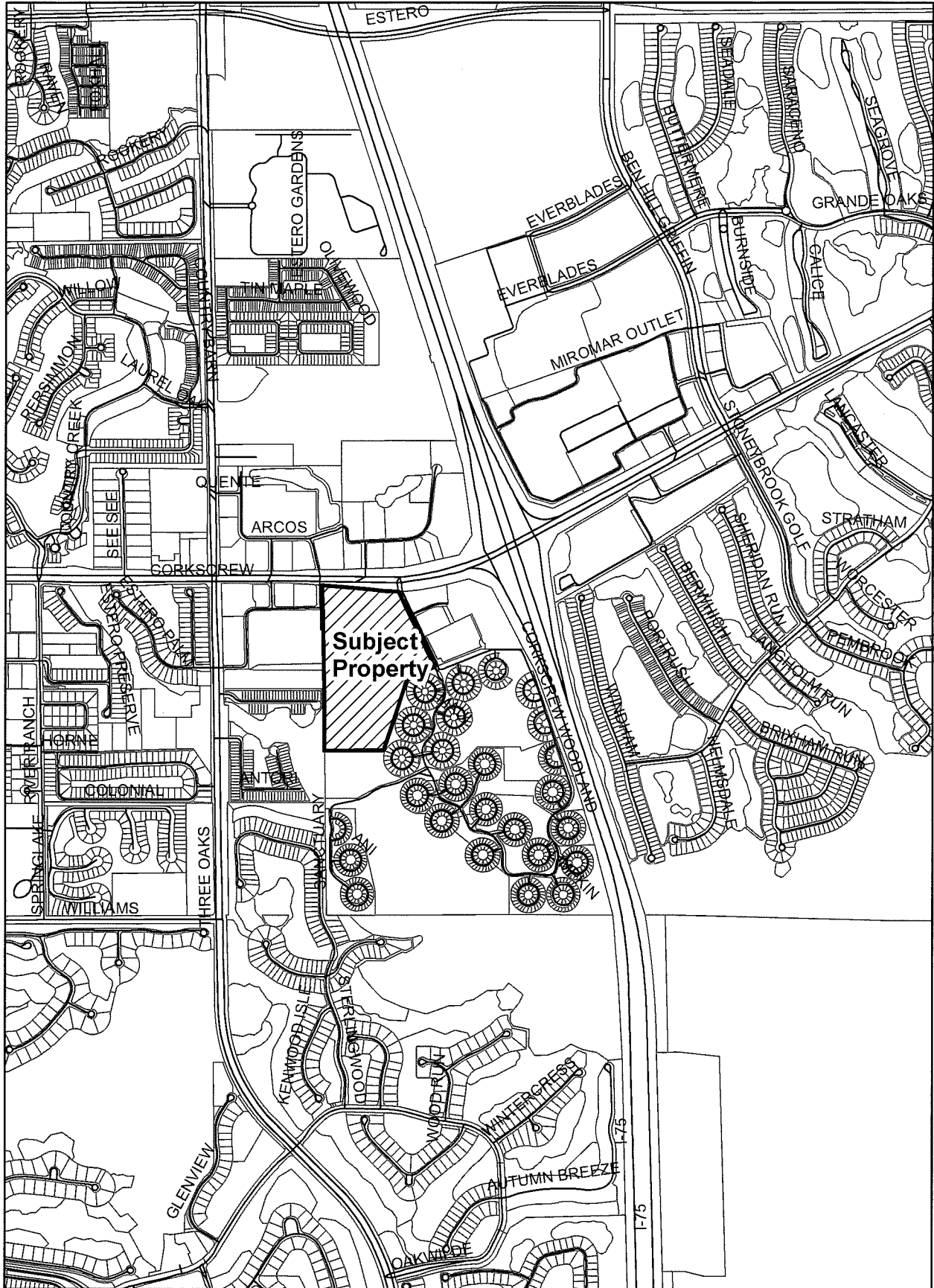

35-46-25-E1-U2179.2378  
ESTERO POOH LLC  
ZUCKER ORGANIZATION  
101 WEST 55TH ST  
NEW YORK, NY 10019

35-46-25-E1-10000.0290  
DELLARCIPRETE ALAN J  
10708 BAHIA TERRADO CIR  
ESTERO, FL 33928

35-46-25-E4-10000.0190  
CARGAS NICKOLAUS P + ALLISON E  
6008 THREE RIVERS DR  
HARRISBURG, PA 17112

35-46-25-E1-10000.0300  
BYRNES LOIS M TR  
10706 BAHIA TERRADO CIR  
ESTERO, FL 33928

35-46-25-E4-10000.0200  
JOHNSON LAWRENCE C + TERRY L  
10726 BAHIA TERRADO CIR  
ESTERO, FL 33928

35-46-25-E1-10000.0310  
ANDERSON KATHRYN H TR  
10704 BAHIA TERRADO CIR  
ESTERO, FL 33928

35-46-25-E4-10000.0210  
KLINKNER JOHN H + CAROL L TR  
10 BEA CIRCLE  
MADISON, WI 53716

35-46-25-E2-10000.0330  
MALIK CRYSTAL K TR  
10700 BAHIA TERRADO CIR  
ESTERO, FL 33928

35-46-25-E4-10000.0220  
BUCHHOP DONALD + NANCY  
10722 BAHIA TERRADO CIR  
ESTERO, FL 33928

35-46-25-E4-06000.0340  
APOSTLE PETER + SHERYL  
22151 SEASHORE CIR  
ESTERO, FL 33928

35-46-25-E1-10000.0230  
BURTON JAMES R + SUSAN  
7085 218TH STREET PL N  
FOREST LAKE, MN 55025

35-46-25-E4-06000.0350  
DOW BENJAMIN M +  
COMBINED RESOURCES GROUP  
256 STILLWATER DR  
HORSEHEADS, NY 14845

35-46-25-E1-10000.0250  
JOHNSTON GEORGE V + NANCY E  
604 SIXTH AVE  
LAKE ODESSA, MI 48849

35-46-25-E4-06000.0360  
ENLOE JESSICA LEIGH  
10709 BLUE BIMINI CIR  
ESTERO, FL 33928

35-46-25-E1-10000.0260  
HENNING WILLIAM F  
10714 BAHIA TERRADO CIR  
ESTERO, FL 33928

35-46-25-E4-06000.0370  
PAGLIARO JOSEPH T  
10715 BLUE BIMINI CIR  
ESTERO, FL 33928

35-46-25-E1-10000.0270  
BOYLE HAROLD J + DARLENE B  
10712 BAHIA TERRADO CIR  
ESTERO, FL 33928

35-46-25-E4-06000.0380  
CHYINSKI TRISHA + NICOLA PAUL  
10719 BLUE BIMINI CIR  
ESTERO, FL 33928

35-46-25-E1-10000.0280  
MULHOLLAND TODD + LICET  
2085 PAR DR  
NAPLES, FL 34120

35-46-25-E4-06000.0390  
OLMSTEAD GEORGE T + PAULETTE A  
10725 BLUE BIMINI CIR  
ESTERO, FL 33928

35-46-25-E4-06000.0400  
VANHORSSEN FRANK + THERESA  
759 FORTYE DR  
PETERBOROUGH, ON K9K 2R9  
CANADA

35-46-25-E4-06000.0410  
DOW JOHN  
256 STILLWATER DR S  
HORSEHEADS, NY 14845

35-46-25-E4-06000.0420  
PALLAY PATRICIA Y  
10739 BLUE BIMINI CIR  
ESTERO, FL 33928

35-46-25-E4-06000.0430  
CHUTE JOHN A + ANDREA +  
1717 PARIS ST STE 201  
SUDBURY, ON P3E 3C4  
CANADA

35-46-25-E4-06000.0440  
CABLE THOMAS R +  
7927 WINDMILL CT  
SYLVANIA, OH 43560

35-46-25-E4-06000.0450  
GAITAN-HERRERA MARLENE +  
10742 BLUE BIMINI CIR  
ESTERO, FL 33928

35-46-25-E4-06000.0460  
FARTHING SHIRLEY + HAROLD  
2480 RED STRIPE RD  
ODIN, IL 62870

35-46-25-E4-06000.0470  
ANGERER LYLE A TR  
208 LAKESHORE  
BROOKLYN, MI 49230

35-46-25-E4-06000.0480  
BELAND MARK R +  
10736 BLUE BIMINI CIR  
ESTERO, FL 33928

35-46-25-E4-06000.0490  
PETERSON WAYNE F + MARLENE J  
10734 BLUE BIMINI CIR  
ESTERO, FL 33928

35-46-25-E4-10000.0170  
SINKWAY CATHERINE M TR  
10732 BAHIA TERRADO CIR  
ESTERO, FL 33928

35-46-25-E4-10000.0160  
FIGURELLE THEODORE E TR +  
10734 BAHIA TERRADO CIR  
ESTERO, FL 33928

35-46-25-E4-10000.0150  
DUFRAIN ERIC D + SUSAN R  
10736 BAHIA TERRADO CIR  
ESTERO, FL 33928

35-46-25-E4-10000.0140  
BATTLE DALE F TR  
3974 BEEMAN RD  
WILLIAMSTON, MI 48895

35-46-25-E3-10000.0130  
BEWLEY JESSE G + MARGARET H  
10740 BAHIA TERRADO CIR  
ESTERO, FL 33928

35-46-25-E3-10000.0120  
SHEPHERD GEORGE W TR +  
MICHAEL SHEPHERD  
12860 W GREENBRIAR LN  
NEW BERLIN, WI 53151

35-46-25-E3-10000.0110  
KITCHEN LEO A + FRANCES R  
10744 BAHIA TERRADO CIR  
ESTERO, FL 33928

35-46-25-E4-10000.0100  
PODCZERWINSKY DEBORAH TR  
10743 BAHIA TERRADO CIR  
ESTERO, FL 33928

35-46-25-E1-10000.0240  
BUTLER JAMES WILLIAM +  
14151 ASHURST ST  
LIVONIA, MI 48154

35-46-25-E4-10000.0180  
CLELAND ROBERTA L  
10730 BAHIA TERRADO CIR  
ESTERO, FL 33928

35-46-25-E4-10000.0090  
YOUNG RUTH V +  
10739 BAHIA TERRADO CIR  
ESTERO, FL 33928

35-46-25-E1-10000.0010  
THOMAS BRAD J  
10701 BAHIA TERRADO CIR  
ESTERO, FL 33928

35-46-25-E4-10000.0080  
MAIER STEVEN E + LINA M  
2891 DONCASTER DR  
CANTON, MI 48188

35-46-25-E4-020J0.0200  
MILLER ROBERT L + ANITA R  
34129 N LAKESIDE DR  
GRAYSLAKE, IL 60030

35-46-25-E4-10000.0070  
CHOI KIN FAN + MUI HUA  
10729 BAHIA TERRADO CIR  
ESTERO, FL 33928

35-46-25-E4-020J0.0190  
BARBUR LLOYD M + BARBARA  
10737 YELLOW RAIL CIR  
ESTERO, FL 33928

35-46-25-E4-10000.0060  
FOSS DONALD K + ARLEETA B  
310 2ND AVE SW  
HILLSBORO, ND 58045

35-46-25-E4-020J0.0180  
SCHUNEMAN NELSON C + NANCY L  
10735 YELLOW RAIL CIR  
ESTERO, FL 33928

35-46-25-E4-10000.0050  
KLUCKA SHIRLEY A L/E  
1690 THISTLE DR  
CANTON, MI 48188

35-46-25-E4-020J0.0170  
HOPKINS EILEEN R TR EST  
6879 E WALNUT ST  
WESTERVILLE, OH 43081

35-46-25-E1-10000.0040  
SMITH MAUREEN  
10715 BAHIA TERRADO CIR  
ESTERO, FL 33928

35-46-25-E4-020J0.0160  
JOHNSON MURIEL TR  
10731 YELLOW RAIL CIR  
ESTERO, FL 33928

35-46-25-E1-10000.0030  
NELSON BARBARA L  
10709 BAHIA TERRADO CIR  
ESTERO, FL 33928

35-46-25-E3-00001.10CE  
ISLAND CLUB AT CORKSCREW  
21500 CORKSCREW WOODLANDS BLVD  
ESTERO, FL 33928

35-46-25-E1-10000.0020  
HADDIX SHEILA F  
10705 BAHIA TERRADO CIR  
ESTERO, FL 33928

35-46-25-E4-00001.00CE  
CORKSCREW WOODLANDS RV LC  
21600 CORKSCREW WOODLANDS BLVD  
ESTERO, FL 33928

35-46-25-E4-1000A.00CE  
ISLAND CLUB AT CORKSCREW  
21460 CORKSCREW WOODLANDS BLVD  
CAPE CORAL, FL 33904

35-46-25-E4-06000.0500  
SKERTIC MARY LOU TR  
10732 BLUE BIMINI CIR  
ESTERO, FL 33928

35-46-25-E2-10000.0320  
CARTIER SHERIAL +  
10702 BAHIA TERRADO CIR  
ESTERO, FL 33928

35-46-25-E4-06000.0510  
TAYLOR KATHERINE E  
10730 BLUE BIMINI CIR  
ESTERO, FL 33928

35-46-25-E4-06000.0520  
HOFBAUER SALLY +  
10714 RIO MAR CIR  
ESTERO, FL 33928

35-46-25-E4-06000.0620  
BLUE BIMINI LLC  
25720 CREEKBEND DR  
BONITA SPRINGS, FL 34135

35-46-25-E4-06000.0530  
BANK OF NEW YORK MELLON  
SPECIALIZED LOAN SERVICING LLC  
8742 LUCENT BLVD STE 300  
LITTLETON, CO 80129

35-46-25-E4-06000.0630  
HADLEY CAROL J  
10706 BLUE BIMINI CIR  
ESTERO, FL 33928

35-46-25-E4-06000.0540  
TABAKA NORMA B  
10724 BLUE BIMINI CIR  
ESTERO, FL 33928

35-46-25-E4-06000.0640  
RICKENBACH DOUGLAS S + LYNNE R  
10704 BLUE BIMINI CIR  
ESTERO, FL 33928

35-46-25-E4-06000.0550  
CHILDERS THOMAS D + REBECCA L  
10722 BLUE BIMINI CIR  
ESTERO, FL 33928

35-46-25-E4-06000.0650  
NEEB MICHAEL + RUTH  
10702 BLUE BIMINI CIR  
ESTERO, FL 33928

35-46-25-E4-06000.0560  
PEPPER RONALD P + BEVERLY D  
1565 STONE GLEN DR  
LANCASTER, OH 43130

35-46-25-E4-06000.0660  
BRADFORD JEFFREY L  
10700 BLUE BIMINI CIR  
ESTERO, FL 33928

35-46-25-E4-06000.0570  
STICKEL ROBERT C + BETTYL  
10718 BLUE BIMINI CIR  
ESTERO, FL 33928

35-46-25-E4-0600A.00CE  
ISLAND CLUB AT CORKSCREW  
21460 CORKSCREW WOODLANDS BLVD  
ESTERO, FL 33928

35-46-25-E4-06000.0580  
GEMME MARGARET M TR  
10716 BLUE BIMINI CIR  
ESTERO, FL 33928

35-46-25-E4-0600B.00CE  
ISLAND CLUB AT CORKSCREW  
21460 CORKSCREW WOODLANDS BLVD  
ESTERO, FL 33928

35-46-25-E4-06000.0590  
GIRLANDO JESSICA  
10714 BLUE BIMINI CIR  
ESTERO, FL 33928

35-46-25-E4-07000.0670  
AHEARN AMANDA JO  
10701 RIO MAR CIR  
ESTERO, FL 33928

35-46-25-E4-06000.0600  
MARSHALL LINNEA S  
10712 BLUE BIMINI CIR  
ESTERO, FL 33928

35-46-25-E4-07000.0680  
FRITZ KERMIT DALE + KATHLEEN M  
10705 RIO MAR CIR  
ESTERO, FL 33928

35-46-25-E4-06000.0610  
KLOOSTERMAN JASON U +  
10710 BLUE BIMINI CIR  
ESTERO, FL 33928

35-46-25-E4-07000.0690  
MCCRUM LEONARD  
10709 RIO MAR CIR  
ESTERO, FL 33928

35-46-25-E4-07000.0700  
BALDINO BARBARA  
120 VIRGINIA ST  
HILLSIDE, NJ 07205

35-46-25-E4-07000.0800  
KLOKMAN WAYNE S + BONNIE L  
29 CLEOPHAS DR  
TECUMSEH, ON N8N 5A9  
CANADA

35-46-25-E4-07000.0710  
SIS LLC  
10720 RIO MAR CIR  
ESTERO, FL 33928

35-46-25-E4-07000.0810  
WILLIAM J BULLOCK JR AND  
10734 RIO MAR CIR  
ESTERO, FL 33928

35-46-25-E4-07000.0720  
SCHARF CAROL H  
10723 RIO MAR CIR  
ESTERO, FL 33928

35-46-25-E4-07000.0820  
RAFFANELLO ANTHONY R + DEBRA K  
10732 RIO MAR CIR  
ESTERO, FL 33928

35-46-25-E4-07000.0730  
BARRY JOHN C  
10729 RIO MAR CIR  
ESTERO, FL 33928

35-46-25-E4-07000.0830  
BLAKE JACQUELINE A  
10730 RIO MAR CIR  
ESTERO, FL 33928

35-46-25-E4-07000.0740  
PRESSEL LINDA E  
10733 RIO MAR CIR  
ESTERO, FL 33928

35-46-25-E4-07000.0840  
CARROLL JERRY W + MARY A  
7810 BRIARCLIFF RD  
FORT MYERS, FL 33912

35-46-25-E4-07000.0750  
WILHELM BETTY M TR  
10737 RIO MAR CIR  
ESTERO, FL 33928

35-46-25-E4-07000.0850  
COWLEY MARION TR  
10726 RIO MAR CIR  
ESTERO, FL 33928

35-46-25-E4-07000.0760  
FIELDS HORACE R III + MERYANNE  
10741 RIO MAR CIR  
ESTERO, FL 33928

35-46-25-E4-07000.0860  
CODLIN JAMES B TR  
10724 RIO MAR CIR  
ESTERO, FL 33928

35-46-25-E4-07000.0770  
BELL JOSEPH T + MICHELE M  
10742 RIO MAR CIR  
ESTERO, FL 33928

35-46-25-E4-07000.0870  
CROWE GARY S + BARBARA C  
10722 RIO MAR CIR  
ESTERO, FL 33928

35-46-25-E4-07000.0780  
LANSER EDITH M TR  
10740 RIO MAR CIRCLE  
ESTERO, FL 33928

35-46-25-E4-07000.0880  
KNEPPER DICK TR  
10720 RIO MAR CIR  
ESTERO, FL 33928

35-46-25-E4-07000.0790  
CAPPELLO SANDRA  
18B SOMERSET DR  
SUFFERN, NY 10901

35-46-25-E4-07000.0890  
CLAYTON JOHN W + DONNA M  
10718 RIO MAR CIR  
ESTERO, FL 33928

35-46-25-E4-07000.0900  
DICKMAN MICHAEL + DEBRA  
10716 RIO MAR CIR  
ESTERO, FL 33928

35-46-25-E4-0700B.0000  
ISLAND CLUB AT CORKSCREW  
21500 CORKSCREW WOODLANDS BLVD  
ESTERO, FL 33928

35-46-25-E4-07000.0910  
HOFBAUER SALLY S  
10714 RIO MAR CIR  
ESTERO, FL 33928

35-46-25-E4-08000.1090  
HIGGINS CASEY + SHERRY  
10701 SAN TROPEZ CIR  
ESTERO, FL 33928

35-46-25-E4-07000.0920  
MILVERSTEDT DAVID + MERRY  
6800 ZUMBRO PL NE  
ROCHESTER, MN 55906

35-46-25-E4-08000.1100  
WALDREP INGEBOG  
10703 SAN TROPEZ CIR  
ESTERO, FL 33928

35-46-25-E4-07000.0930  
UMANSKY LINDA M  
10710 RIO MAR CIR  
ESTERO, FL 33928

35-46-25-E4-08000.1110  
DEEM RONALD M + BETTY  
833 3RD ST  
MARIETTA, OH 45750

35-46-25-E4-07000.0940  
GODESKY RICHARD B + KATHY A TR  
10708 RIO MAR CIR  
ESTERO, FL 33928

35-46-25-E4-08000.1120  
CROW CARL WILLIAM + NANCY L  
14263 LAWRENCE LAKE DR  
PLYMOUTH, IN 46563

35-46-25-E4-07000.0950  
YORK RANDY J  
8831 BROADWAY AVE E  
ESTERO, FL 33928

35-46-25-E3-08000.1130  
COLTER RALPH E + CONNIE L  
10709 SAN TROPEZ CIR  
ESTERO, FL 33928

35-46-25-E4-07000.0960  
PETERSON JOAN L  
10704 RIO MAR CIR  
ESTERO, FL 33928

35-46-25-E4-08000.1300  
CENTNER RICHARD + PATRICIA A  
10743 SAN TROPEZ CIR  
ESTERO, FL 33928

35-46-25-E4-07000.0970  
BURNS EDWARD J  
10702 RIO MAR CIR  
ESTERO, FL 33928

35-46-25-E3-0800A.00CE  
ISLAND CLUB AT CORKSCREW  
21460 CORKSCREW WOODLAND BLVD  
ESTERO, FL 33928

35-46-25-E4-07000.0980  
JONES TIMOTHY D SR + JERDA A  
10700 RIO MAR CIR  
ESTERO, FL 33928

35-46-25-E4-00002.00CE  
ISLAND CLUB AT CORKSCREW  
21460 CORKSCREW  
WOODLANDS BLVD  
ESTERO, FL 33928

35-46-25-E4-0700A.0000  
ISLAND CLUB AT CORKSCREW  
21500 CORKSCREW WOODLANDS BLVD  
ESTERO, FL 33928

35-46-25-E3-11000.1410  
SMALL DAVID R + ANDREA L  
10701 MAUI CIR  
ESTERO, FL 33928



35-46-25-E3-11000.1420  
PEREZ TIANA  
10714 MAUI CIR  
ESTERO, FL 33928

35-46-25-E2-18000.2320  
WISOR DAVID L + MARILYN K  
10736 PEARL BAY CIR  
ESTERO, FL 33928

35-46-25-E3-11000.1430  
MYRICK KAREN WIGAND  
15201 HOOLIHAN LN  
N FORT MYERS, FL 33917

35-46-25-E2-18000.2330  
FULTON MARY JEAN TR  
10730 PEARL BAY CIR  
ESTERO, FL 33928

35-46-25-E3-11000.1440  
FARISON LAWRENCE F TR  
10707 MAUI CIR  
ESTERO, FL 33928

35-46-25-E3-18000.2340  
ENDRES JOYCE  
10726 PEARL BAY CIR  
ESTERO, FL 33928

35-46-25-E3-11000.1450  
FARISON LAWRENCE F TR  
10707 MAUI CIR  
ESTERO, FL 33928

35-46-25-E3-18000.2350  
LYNCH PATRICK + DEBORAH  
91 KETCHAM AVE  
PATCHOGUE, NY 11772

35-46-25-E3-11000.1460  
FULLER LILLIAN D  
10711 MAUI CIR  
ESTERO, FL 33928

35-46-25-E2-18000.2360  
MANZELLI VINCENT C  
10716 PEARL BAY CIR  
ESTERO, FL 33928

35-46-25-E3-11000.1600  
SWIDER JAMES D + KATHLEEN M  
10739 MAUI CIR  
ESTERO, FL 33928

35-46-25-E2-18000.2370  
ISME FRISNER  
10710 PEARL BAY CIR  
ESTERO, FL 33928

35-46-25-E3-11000.1610  
JARVIS SHARON F TR  
10741 MAUI CIR  
ESTERO, FL 33928

35-46-25-E2-18000.2380  
CARGAS NICKOLAUS P + ALLISON B  
6008 THREE RIVERS DR  
HARRISBURG, PA 17112

35-46-25-E3-11000.1620  
DOE GERALD L + VICKI R  
10743 MAUI CIR  
ESTERO, FL 33928

35-46-25-E2-18000.2390  
LANDRY ELIZABETH A  
10700 PEARL BAY CIR  
ESTERO, FL 33928

35-46-25-E3-3500B.00CE  
ISLAND CLUB AT CORKSCREW  
21460 CORKSCREW WOODLAND  
ESTERO, FL 33928

35-46-25-E2-18000.2400  
HEDER JACQUELINE L  
10701 PEARL BAY CIR  
ESTERO, FL 33928

35-46-25-E2-18000.2310  
ROYAL CHARLES E + D MAUREEN  
10740 PEARL BAY CIR  
ESTERO, FL 33928

35-46-25-E2-18000.2410  
BERMINGHAM ELSA V  
10703 PEARL BAY CIR  
ESTERO, FL 33928

35-46-25-E2-18000.2420  
HAMADY JEAN M +  
10705 PEARL BAY CIR  
ESTERO, FL 33928

35-46-25-E2-18000.2560  
DEVITA JOSEPH TR +  
10733 PEARL BAY CIR  
ESTERO, FL 33928

35-46-25-E2-18000.2430  
G AZAR ELECTRIC INC  
1380 CYPRESS WOODS DR  
NAPLES, FL 34103

35-46-25-E2-18000.2570  
BLANCHARD DARCEY L  
10735 PEARL BAY CIR  
ESTERO, FL 33928

35-46-25-E2-18000.2440  
GLEASON KRISTY +  
10709 PEARL BAY CIR  
ESTERO, FL 33928

35-46-25-E2-18000.2580  
FRYSKE PAUL M JR TR  
5737 WAGON WHEEL DR  
SALINE, MI 48176

35-46-25-E2-18000.2450  
HARRIS ORESS  
10711 PEARL BAY CIR  
ESTERO, FL 33928

35-46-25-E2-18000.2590  
SIKORA VAL J TR  
10739 PEARL BAY CIR  
ESTERO, FL 33928

35-46-25-E3-18000.2500  
BOLTZ JOHN R + MICHELE A  
PO BOX 1009  
ESTERO, FL 33929

35-46-25-E2-18000.2600  
KERNS JUDITH A  
934 N PAYTON AVE  
INDIANAPOLIS, IN 46219

35-46-25-E3-18000.2510  
WINEMILLER JOHN H TR +  
999 E COUNTY ROAD 1175 S  
CARLISLE, IN 47838

35-46-25-E2-18000.2610  
GOSLIN BEVERLY J  
10743 PEARL BAY CIR  
ESTERO, FL 33928

35-46-25-E3-18000.2520  
REICHLE VALERIE + RONALD W L/E  
6207 COOPER ROAD  
LANSING, MI 48911

35-46-25-E2-1800A.00CE  
ISLAND CLUB AT CORKSCREW  
21460 CORKSCREW WOODLAND BLVD  
ESTERO, FL 33928

35-46-25-E3-18000.2530  
MAZZARELLA JOSEPH A + BETTY  
10727 PEARL BAY CIR  
ESTERO, FL 33928

35-46-25-E1-30000.0050  
RIB CITY ESTERO INC  
1342 COLONIAL BLVD STE B10  
FORT MYERS, FL 33907

35-46-25-E3-18000.2540  
DEATON LIGE O + LINDA K  
10729 PEARL BAY CIR  
ESTERO, FL 33928

35-46-25-E1-30000.0060  
SOUTHERN MANAGEMENT CORP  
324 SW 16TH ST  
BELLE GLADE, FL 33430

35-46-25-E3-18000.2550  
BRADEN JAMES R  
10731 PEARL BAY CIR  
ESTERO, FL 33928

35-46-25-E1-30000.0070  
CCB VI LLC  
11628 OLD BALLAS RD STE 200  
CREVE COEUR, MO 63141

35-46-25-E1-30000.0080  
BMT PETROLEUM INC  
12580 ALLENDALE CIR  
FORT MYERS, FL 33912

35-46-25-E2-3200C.00CE  
CORKSCREW COMMERCE PARK  
15 8TH ST STE A  
BONITA SPRINGS, FL 34134

35-46-25-E1-30000.0090  
GOODWILL INDUSTRIES OF  
5100 TICE ST  
FORT MYERS, FL 33905

35-46-25-E1-3200D.00CE  
CORKSCREW COMMERCE PARK  
15 8TH ST STE A  
BONITA SPRINGS, FL 34134

35-46-25-E1-3400A.00CE  
ESTERO INTERSTATE COMMERCE  
12734 KENWOOD LANE STE 35  
FORT MYERS, FL 33907

35-46-25-E2-3200E.00CE  
CORKSCREW COMMERCE PARK  
15 8TH ST STE A  
BONITA SPRINGS, FL 34134

35-46-25-E1-3100F.0000  
DSMB PROPERTY 1 LLC  
20162 MARKWARD XING  
ESTERO, FL 33928

35-46-25-E2-3200F.0000  
ARGONAUT HOLDINGS INC  
200 RENAISSANCE MC 482-B38-C96  
DETROIT, MI 48265

35-46-25-E1-3100E.0000  
SOL E LLC  
PO BOX 300849  
AUSTIN, TX 78703

35-46-25-E1-3300C.00CE  
KRG ESTERO LLC  
30 S MERIDIAN ST STE 1100  
INDIANAPOLIS, IN 46204

35-46-25-E1-31003.00CE  
PLAZA DEL SOL PROPERTY OWNERS  
2069 FIRST ST STE 301  
FORT MYERS, FL 33901

35-46-25-E1-3300R.00CE  
KRG ESTERO LLC  
30 S MERIDIAN ST STE 1100  
INDIANAPOLIS, IN 46204

35-46-25-E1-32000.0010  
CORKSCREW OF ESTERO LLC  
HARVERY SHELDON ADVANCED INS  
3250 N 29TH AVE  
HOLLYWOOD, FL 33020

35-46-25-E1-33000.0010  
KRG ESTERO LLC  
30 S MERIDIAN ST STE 1100  
INDIANAPOLIS, IN 46204

35-46-25-E1-32000.0030  
ESTERO HOTEL DEVELOPMENT LLC  
CHARTWELL HOSPITALITY  
2000 MERIDIAN BLVD STE 200  
FRANKLIN, TN 37067

35-46-25-E1-3300D.00CE  
KRG ESTERO LLC  
30 S MERIDIAN ST STE 1100  
INDIANAPOLIS, IN 46204

35-46-25-E1-3200A.00CE  
CORKSCREW COMMERCE PARK  
15 8TH ST STE A  
BONITA SPRINGS, FL 34134

35-46-25-E1-3300B.0000  
KRG ESTERO LLC  
30 S MERIDIAN ST STE 1100  
INDIANAPOLIS, IN 46204

35-46-25-E2-3200B.00CE  
CORKSCREW COMMERCE PARK  
15 8TH ST STE A  
BONITA SPRINGS, FL 34134

35-46-25-E1-3300B.0010  
KALIA LLC  
30 RIVIERA DUNES WAY #205  
PALMETTO, FL 34221

35-46-25-E4-35000.0020  
DOW JOHN H  
256 STILLWATER DR S  
HORSEHEADS, NY 14845

35-46-25-E2-35000.010L  
ISLAND CLUB AT CORKSCREW  
21500 CORKSCREW WOODLANDS BLVD  
ESTERO, FL 33928

35-46-25-E4-11000.0030  
ISLAND CLUB AT CORKSCREW  
21500 CORKSCREW WOODLANDS BLVD  
ESTERO, FL 33928

35-46-25-E3-35000.010Q  
ISLAND CLUB AT CORKSCREW  
21500 CORKSCREW WOODLANDS BLVD  
ESTERO, FL 33928

35-46-25-E2-35000.0080  
ISLAND CLUB AT CORKSCREW  
21460 CORKSCREW WOODLAND BLVD  
ESTERO, FL 33928

35-46-25-E2-35000.010R  
ISLAND CLUB AT CORKSCREW  
21500 CORKSCREW WOODLANDS BLVD  
ESTERO, FL 33928

35-46-25-E2-35000.0090  
ISLAND CLUB AT CORKSCREW  
21460 CORKSCREW  
WOODLANDS BLVD  
ESTERO, FL 33928

35-46-25-E4-35000.009C  
ISLAND CLUB AT CORKSCREW  
21460 CORKSCREW  
WOODLANDS BLVD  
ESTERO, FL 33928

35-46-25-E4-35000.0100  
ISLAND CLUB AT CORKSCREW  
21500 CORKSCREW WOODLANDS BLVD  
ESTERO, FL 33928

35-46-25-E4-35000.009D  
ISLAND CLUB AT CORKSCREW  
21460 CORKSCREW  
WOODLANDS BLVD  
ESTERO, FL 33928

35-46-25-E1-35000.0010  
HADDIX SHEILA  
10705 BAHIA TERRADO CIR  
ESTERO, FL 33928

35-46-25-E4-35000.009E  
ISLAND CLUB AT CORKSCREW  
21460 CORKSCREW  
WOODLANDS BLVD  
ESTERO, FL 33928

35-46-25-E4-35000.001A  
ISLAND CLUB AT CORKSCREW  
21460 CORKSCREW WOODLANDS BLVD  
ESTERO, FL 33928

35-46-25-E4-35000.009F  
ISLAND CLUB AT CORKSCREW  
21460 CORKSCREW  
WOODLANDS BLVD  
ESTERO, FL 33928

35-46-25-E4-35000.002C  
ISLAND CLUB AT CORKSCREW  
21460 CORKSCREW WOODLANDS BLVD  
ESTERO, FL 33928

35-46-25-E4-35000.009G  
BELL JOSEPH + MICHELE  
10742 RIO MAR CIR  
ESTERO, FL 33928

35-46-25-E4-11000.003B  
ISLAND CLUB AT CORKSCREW  
21500 CORKSCREW WOODLANDS BLVD  
ESTERO, FL 33928

35-46-25-E4-35000.009I  
BLAKE JAQUELINE A  
10730 RIO MAR CIR  
ESTERO, FL 33928

35-46-25-E4-35000.010A  
ISLAND CLUB AT CORKSCREW  
21500 CORKSCREW WOODLANDS BLVD  
ESTERO, FL 33928

35-46-25-E4-35000.009K  
ISLAND CLUB AT CORKSCREW  
21460 CORKSCREW  
WOODLANDS BLVD  
ESTERO, FL 33928

35-46-25-E2-35000.008B  
ISLAND CLUB AT CORKSCREW  
21460 CORKSCREW WOODLAND BLVD  
ESTERO, FL 33928

35-46-25-E4-36000.1030  
PINGALI PADMINI  
19676 MADDELENA CIR  
FORT MYERS, FL 33967

35-46-25-E4-36000.1040  
COURTURE SUSAN V D TR  
21559 MISANO DR  
ESTERO, FL 33928

35-46-25-E4-36000.1050  
LEFERE CHARLES T + MARIE C  
21555 MISANO DR  
ESTERO, FL 33928

35-46-25-E4-36000.1060  
DOWD BRIAN  
191 CHELMSFORD ST  
CHELMSFORD, MA 01824

35-46-25-E4-36000.1070  
ECKHOFF GERALD J + SUSAN E  
21549 MISANO DR  
ESTERO, FL 33928

35-46-25-E4-36000.1080  
MIKESELL RALPH E + NANCY A  
8522 GLENBROOKE CT  
EDWARDS, IL 61528

35-46-25-E4-36000.1090  
SHANAPHY GEORGE F + ARLENE  
21543 MISANO DR  
ESTERO, FL 33928

35-46-25-E4-36000.1100  
RIOUX RANDALL L  
21541 MISANO DR  
ESTERO, FL 33928

35-46-25-E4-36005.00CE  
MIDTOWNE ESTERO LLC  
10491 SIX MILE CYPRESS PKWY  
STE 207  
FORT MYERS, FL 33966

35-46-25-E4-36011.00CE  
MIDTOWNE ESTERO LLC  
10491 SIX MILE CYPRESS PKWY  
STE 207  
FORT MYERS, FL 33966

35-46-25-E4-36012.00CE  
MIDTOWNE ESTERO LLC  
10491 SIX MILE CYPRESS PKWY  
STE 207  
FORT MYERS, FL 33966

35-46-25-E4-3600P.00CE  
MIDTOWNE ESTERO LLC  
10491 SIX MILE CYPRESS PKWY  
STE 207  
FORT MYERS, FL 33966

35-46-25-E4-360R1.00CE  
MIDTOWNE ESTERO LLC  
10491 SIX MILE CYPRESS PKWY  
STE 207  
FORT MYERS, FL 33966

35-46-25-E4-360W1.00CE  
MIDTOWNE ESTERO LLC  
10491 SIX MILE CYPRESS PKWY  
STE 207  
FORT MYERS, FL 33966

35-46-25-E1-36LB1.00CE  
MIDTOWNE ESTERO LLC  
10491 SIX MILE CYPRESS PKWY  
STE 207  
FORT MYERS, FL 33966

35-46-25-E4-36000.1020  
MILLER GREGORY D + PAMELA JO  
21565 MISANO DR  
ESTERO, FL 33928

35-46-25-E4-36000.1010  
MCNAMARA KATHLEEN ELIZABETH  
21567 MISANO DR  
ESTERO, FL 33928

35-46-25-E4-36000.1000  
GIACCO JOHN R +  
21571 MISANO DR  
ESTERO, FL 33928

35-46-25-E4-36000.0990  
PALMERAS VILLA INVESTMENT LLC  
23540 VIA VENETO BLVD UNIT 405  
BONITA SPRINGS, FL 34134

35-46-25-E4-36000.0980  
READ PARTNERSHIP  
2400 FORSYTHE AVE STE 2  
MONROE, LA 71201

35-46-25-E4-36000.0220  
HANSEN DONALD J + GERDA M  
10082 MONTEVINA DR  
ESTERO, FL 33928

35-46-25-E4-36000.0970  
DUGAS KRISTEN  
21579 MISANO DR  
ESTERO, FL 33928

35-46-25-E4-36000.0210  
ENGLE PHILLIP A + ROSANNE R  
10080 MONTEVINA DR  
ESTERO, FL 33928

35-46-25-E4-36000.0360  
TILSETH JOELLEN C  
PO BOX 989  
ESTERO, FL 33929

35-46-25-E4-36000.0200  
LARSEN SIDNEY A + SANDRA J  
10076 MONTEVINA DR  
ESTERO, FL 33928

35-46-25-E4-36000.0350  
TILSETH JOELLEN C  
PO BOX 989  
ESTERO, FL 33929

35-46-25-E4-36000.0190  
TRONOLONE MARK +  
10074 MONTEVINA DR  
ESTERO, FL 33928

35-46-25-E4-36000.0340  
RUSSOLESE GEORGE T + MADELINE  
10069 MONTEVINA DR  
ESTERO, FL 33928

35-46-25-E4-36000.0180  
DAVIDSON JOHN M +  
10070 MONTEVINA DR  
ESTERO, FL 33928

35-46-25-E4-36000.0330  
MIRGEL VOLKER + VICTORIA S  
10067 MONTEVINA DR  
ESTERO, FL 33928

35-46-25-E4-36000.0170  
FOLEY FRANCIS R JR +  
26 FOX DR  
NARRAGANSETT, RI 02882

35-46-25-E4-36000.0260  
MIDTOWNE ESTERO LLC  
10491 SIX MILE CYPRESS PKWY  
STE 207  
FORT MYERS, FL 33966

35-46-25-E4-36000.0160  
NEUBAUER DAWN M + ALLEN A  
10064 MONTEVINA DR  
ESTERO, FL 33928

35-46-25-E4-36000.0250  
MIDTOWNE ESTERO LLC  
10491 SIX MILE CYPRESS PKWY  
STE 207  
FORT MYERS, FL 33966

35-46-25-E4-36000.0150  
HUSNIK PAUL A + MONICA R  
2690 SOUTH SHORE BLVD  
WHITE BEAR LAKE, MN 55110

35-46-25-E4-36000.0240  
BUTLER HENRY + DOROTHY  
10088 MONTEVINA DR  
ESTERO, FL 33928

35-46-25-E4-36000.0140  
COOK RALPH W III + KAREN H  
6 BUCK RUN  
MOHNTON, PA 19540

35-46-25-E4-36000.0230  
BUTLER HENRY + DOROTHY J  
10086 MONTEVINA DR  
ESTERO, FL 33928

35-46-25-E4-36000.0130  
LEE ANNIE LAI KI  
BAXTER HEALTHCRE  
STE 2701-2703 OXFORD HOUSE  
TAIKOO PLACE  
QUARRY BAY,  
HONG KONG

35-46-25-E4-36002.00CE  
MIDTOWNE ESTERO LLC  
10491 SIX MILE CYPRESS PKWY  
STE 207  
FORT MYERS, FL 33966

35-46-25-E4-36002.00CE  
MIDTOWNE ESTERO LLC  
10491 SIX MILE CYPRESS PKWY  
STE 207  
FORT MYERS, FL 33966



Ann Pierce  
Local Planning Agency Member  
3332 Avacodo Drive  
Fort Myers, FL 33901

Jack Lienesch  
ECPP  
23640 Peppermill Ct.  
Bonita Springs, FL 34134

Jeffrey Lindsay, Ph.D, CFO, EMT-P  
Estero Fire Rescue  
21500 Three Oaks Parkway  
Estero, FL 33928

Jeremy Kerans  
Pelican Landing Community Association  
-

Joe Bergen, Secretary  
West Bay Club Property Owners Assoc.  
PO Box 820  
Estero, FL 33928

Joseph Basso, President  
Grandezza Homeoners Association  
19741 Markward Crossing  
Estero, FL 33928

Neal Noethlich  
ECPP  
20225 Wildcat Run Drive  
Estero, FL 33928

Ron Inge  
Inge and Associates, Inc.  
5571 Halifax Avenue  
Fort Myers, FL 33912

Theresa Gumpert  
Pine Road Neighborhood  
19766 Beaulieu Court  
Fort Myers, FL 33908





Ann Pierce  
Local Planning Agency Member  
3332 Avacodo Drive  
Fort Myers, FL 33901

Jack Lienesch  
ECPP  
23640 Peppermill Ct.  
Bonita Springs, FL 34134

Jeffrey Lindsay, Ph.D, CFO, EMT-P  
Estero Fire Rescue  
21500 Three Oaks Parkway  
Estero, FL 33928

Jeremy Kerans  
Pelican Landing Community Association  
-  
-,- -

Joe Bergen, Secretary  
West Bay Club Property Owners Assoc.  
PO Box 820  
Estero, FL 33928

Joseph Basso, President  
Grandezza Homeoners Association  
19741 Markward Crossing  
Estero, FL 33928

Neal Noethlich  
ECPP  
20225 Wildcat Run Drive  
Estero, FL 33928

Ron Inge  
Inge and Associates, Inc.  
5571 Halifax Avenue  
Fort Myers, FL 33912

Theresa Gumpert  
Pine Road Neighborhood  
19766 Beaulieu Court  
Fort Myers, FL 33908

Jeremy Kerans  
Pelican Landing Community Association  
-  
-,- -

**Miller, Janet**

---

**From:** Miller, Janet  
**Sent:** Wednesday, February 04, 2015 11:00 AM  
**To:** JACK LIENESCH; BILL PRYSI  
**Subject:** CPA2014-00007 Via Coconut Urban Place  
**Attachments:** Courtesy Notice.pdf

Attached is a courtesy notice for Via Coconut Urban Place (CPA2014-00007) located in the Estero area.

Janet Miller  
Administrative Assistant  
DCD Administration  
[jmiller@leegov.com](mailto:jmiller@leegov.com)  
(239) 533-8583 PHONE  
Old Fax: (239) 485-8319/ New Fax: (239) 485-8344

Join our online public forum at [www.leecountytownhall.com](http://www.leecountytownhall.com)