

# VARIANCE REPORT

3/10/2015

Subject Parcels: 1 Affected Parcels: 241 Buffer Distance: 500 ft

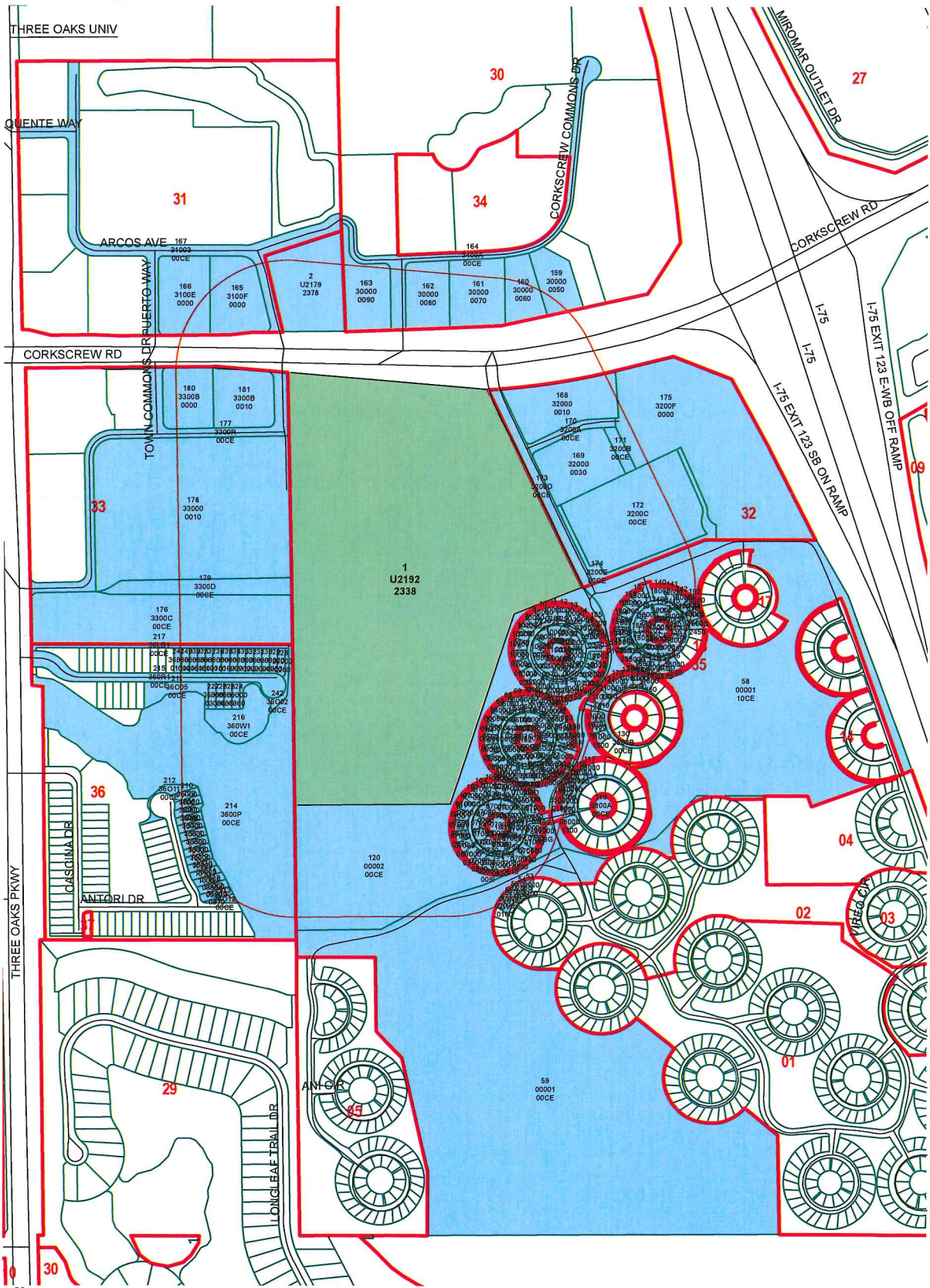

35-46-25-E1-U2192.2338

760 570 380 190 0 760 Feet

THE INFORMATION CONTAINED IN THIS REPORT IS GOVERNED BY FLORIDA STATUTE 119.071 (GENERAL EXEMPTIONS FROM INSPECTION OR COPYING OF PUBLIC RECORDS).

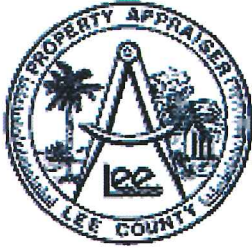

# Lee County Property Appraiser

**Kenneth M. Wilkinson, C.F.A.**

**GIS Department / Map Room**

**Phone: (239) 533-6159 • Fax: (239) 533-6139 • eMail: MapRoom@LeePA.org**

## VARIANCE REPORT

**Date of Report: 3/10/2015 11:57:03 AM**  
**Buffer Distance: 500 ft**  
**Parcels Affected: 241**  
**Subject Parcels: 35-46-25-E1-U2192.2338**

<b>OWNER NAME AND ADDRESS</b>	<b>STRAP AND LOCATION</b>	<b>LEGAL DESCRIPTION</b>	<b>MAP INDEX</b>
ESTERO POOH LLC ZUCKER ORGANIZATION 101 WEST 55TH ST NEW YORK, NY 10019	35-46-25-E1-U2179.2378 10351 CORKSCREW RD ESTERO FL 33928	PARL IN NW 1/4 AS DESC OR 1880/124 LESS R/W + OR 2020/3131	2
CARGAS NICKOLAUS P + ALLISON E 6008 THREE RIVERS DR HARRISBURG, PA 17112	35-46-25-E4-10000.0190 10728 BAHIA TERRADO CIR ESTERO FL 33928	ISLAND CLUB AT CORKSCREW WOODLANDS PH-1 PB57 PG13 LOT 19	3
JOHNSON LAWRENCE C + TERRY L 10726 BAHIA TERRADO CIR ESTERO, FL 33928	35-46-25-E4-10000.0200 10726 BAHIA TERRADO CIR ESTERO FL 33928	ISLAND CLUB AT CORKSCREW WOODLANDS PH-1 PB57 PG13 LOT 20 + LOT 20A AS DESC IN INST #2010000226322	4
KLINKNER JOHN H + CAROL L TR 10 BEA CIRCLE MADISON, WI 53716	35-46-25-E4-10000.0210 10724 BAHIA TERRADO CIR ESTERO FL 33928	ISLAND CLUB AT CORKSCREW WOODLANDS PH-1 PB57 PG13 LOT 21 LOT 21A AS DESC IN INST #2010000226322	5
BUCHHOP DONALD + NANCY 10722 BAHIA TERRADO CIR ESTERO, FL 33928	35-46-25-E4-10000.0220 10722 BAHIA TERRADO CIR ESTERO FL 33928	ISLAND CLUB AT CORKSCREW WOODLANDS PH-1 PB57 PG13 LOT 22 + LOT 22A AS DESC IN INST #2010000226322	6
BURTON JAMES R + SUSAN 7085 218TH STREET PL N FOREST LAKE, MN 55025	35-46-25-E1-10000.0230 10720 BAHIA TERRADO CIR ESTERO FL 33928	ISLAND CLUB AT CORKSCREW WOODLANDS PH-1 PB57 PG13 LOT 23 LOT 23A AS DESC IN INST #2010000226322	7
JOHNSTON GEORGE V + NANCY E 604 SIXTH AVE LAKE ODESSA, MI 48849	35-46-25-E1-10000.0250 10716 BAHIA TERRADO CIR ESTERO FL 33928	ISLAND CLUB AT CORKSCREW WOODLANDS PH-1 PB57 PG13 LOT 25 + LOT 25A AS DESC IN INST #2010000226322	8
HENNING WILLIAM F 10714 BAHIA TERRADO CIR ESTERO, FL 33928	35-46-25-E1-10000.0260 10714 BAHIA TERRADO CIR ESTERO FL 33928	ISLAND CLUB AT CORKSCREW WOODLANDS PH-1 PB57 PG13 LOT 26 + LOT 26A AS DESC IN INST #2010000226322	9
BOYLE HAROLD J + DARLENE B 10712 BAHIA TERRADO CIR ESTERO, FL 33928	35-46-25-E1-10000.0270 10712 BAHIA TERRADO CIR ESTERO FL 33928	ISLAND CLUB AT CORKSCREW WOODLANDS PH-1 PB57 PG13 LOT 27 + LOT 27A AS DESC IN INST #2010000226322	10
MULHOLLAND TODD + LICET 2085 PAR DR NAPLES, FL 34120	35-46-25-E1-10000.0280 10710 BAHIA TERRADO CIR ESTERO FL 33928	ISLAND CLUB AT CORKSCREW WOODLANDS PH-1 PB57 PG13 LOT 28 LOT 28A AS DESC IN INST #2010000226322	11
DELLARCIPRETE ALAN J 10708 BAHIA TERRADO CIR ESTERO, FL 33928	35-46-25-E1-10000.0290 10708 BAHIA TERRADO CIR ESTERO FL 33928	ISLAND CLUB AT CORKSCREW WOODLANDS PH-1 PB57 PG13 LOT 29 + LOT 29A AS DESC IN INST #2010000226322	12
BYRNES LOIS M TR 10706 BAHIA TERRADO CIR ESTERO, FL 33928	35-46-25-E1-10000.0300 10706 BAHIA TERRADO CIR ESTERO FL 33928	ISLAND CLUB AT CORKSCREW WOODLANDS PH-1 PB57 PG13 LOT 30 + LOT 30A AS DESC IN INST #2010000226322	13
ANDERSON KATHRYN H TR 10704 BAHIA TERRADO CIR ESTERO, FL 33928	35-46-25-E1-10000.0310 10704 BAHIA TERRADO CIR ESTERO FL 33928	ISLAND CLUB AT CORKSCREW WOODLANDS PH-1 PB57 PG13 LOT 31 + LOT 31A AS DESC IN INST #2010000226322	14

<b>OWNER NAME AND ADDRESS</b>	<b>STRAP AND LOCATION</b>	<b>LEGAL DESCRIPTION</b>	<b>MAP INDEX</b>
MALIK CRYSTAL K TR 10700 BAHIA TERRADO CIR ESTERO, FL 33928	35-46-25-E2-10000.0330 10700 BAHIA TERRADO CIR ESTERO FL 33928	ISLAND CLUB AT CORKSCREW WOODLANDS PH-1 PB57 PG13 LOT 33 + LOT 33A AS DESC IN INST #2010000226322	15
APOSTLE PETER + SHERYL 22151 SEASHORE CIR ESTERO, FL 33928	35-46-25-E4-06000.0340 10701 BLUE BIMINI CIR ESTERO FL 33928	ISLAND CLUB AT CORKSCREW WOODLANDS PH II PB 58 PG 14 LOT 34 + ISLAND CLUB CORKSCREW WOODLANDS PH IX DESC IN 2010000226322 PAR 2 UNIT 34A	16
DOW BENJAMIN M + COMBINED RESOURCES GROUP 256 STILLWATER DR HORSEHEADS, NY 14845	35-46-25-E4-06000.0350 10705 BLUE BIMINI CIR ESTERO FL 33928	ISLAND CLUB AT CORKSCREW WOODLANDS PH II LOT 35 PB 58 PG 14 + LOT 35A AS DESC IN INST #2010000226322	17
ENLOE JESSICA LEIGH 10709 BLUE BIMINI CIR ESTERO, FL 33928	35-46-25-E4-06000.0360 10709 BLUE BIMINI CIR ESTERO FL 33928	ISLAND CLUB AT CORKSCREW WOODLANDS PH II LOT 36 PB 58 PG 14 + LOT 36A AS DESC IN INST #2010000226322	18
PAGLIARO JOSEPH T 10715 BLUE BIMINI CIR ESTERO, FL 33928	35-46-25-E4-06000.0370 10715 BLUE BIMINI CIR ESTERO FL 33928	ISLAND CLUB AT CORKSCREW WOODLANDS PH II PB 58 PG 14 LOT 37	19
CHYINSKI TRISHA + NICOLA PAUL 10719 BLUE BIMINI CIR ESTERO, FL 33928	35-46-25-E4-06000.0380 10719 BLUE BIMINI CIR ESTERO FL 33928	ISLAND CLUB AT CORKSCREW WOODLANDS PH II LOT 38 PB 58 PG 14 + LOT 38A AS DESC IN INST #2010000226322	20
OLMSTEAD GEORGE T + PAULETTE A 10725 BLUE BIMINI CIR ESTERO, FL 33928	35-46-25-E4-06000.0390 10725 BLUE BIMINI CIR ESTERO FL 33928	ISLAND CLUB AT CORKSCREW WOODLANDS PH II LOT 39 PB 58 PG 14 + ISLAND CLUB AT CORKSCREW WOODLANDS PH IX DESC IN INST #2010000226322 PAR 2 UNIT 39A	21
VANHORSSEN FRANK + THERESA 759 FORTYE DR PETERBOROUGH, ON K9K 2R9 CANADA	35-46-25-E4-06000.0400 10729 BLUE BIMINI CIR ESTERO FL 33928	ISLAND CLUB AT CORKSCREW WOODLANDS PH II LOT 40 PB 58 PG 14 + UNIT 40A AS DESC IN INST #2010000226322	22
DOW JOHN 256 STILLWATER DR S HORSEHEADS, NY 14845	35-46-25-E4-06000.0410 10735 BLUE BIMINI CIR ESTERO FL 33928	ISLAND CLUB AT CORKSCREW WOODLANDS PH II LOT 41 PB 58 PG 14	23
PALLAY PATRICIA Y 10739 BLUE BIMINI CIR ESTERO, FL 33928	35-46-25-E4-06000.0420 10739 BLUE BIMINI CIR ESTERO FL 33928	ISLAND CLUB AT CORKSCREW WOODLANDS PH II LOT 42 PB 58 PG 14 + LOT 42A AS DESC IN INST #2010000269239	24
CHUTE JOHN A + ANDREA + 1717 PARIS ST STE 201 SUDBURY, ON P3E 3C4 CANADA	35-46-25-E4-06000.0430 10743 BLUE BIMINI CIR ESTERO FL 33928	ISLAND CLUB AT CORKSCREW WOODLANDS PH II LOT 43 PB 58 PG 14 + ISLAND CLUB AT CORKSCREW WOODLANDS PH IX AS DESC IN INST #2010000226322 PAR 2 UNIT 43A	25
CABLE THOMAS R + 7927 WINDMILL CT SYLVANIA, OH 43560	35-46-25-E4-06000.0440 10744 BLUE BIMINI CIR ESTERO FL 33928	ISLAND CLUB AT CORKSCREW WOODLANDS PH II LOT 44 PB 58 PG 14 + LOT 44A AS DESC IN INST #2010000226322	26
GAITAN-HERRERA MARLENE + 10742 BLUE BIMINI CIR ESTERO, FL 33928	35-46-25-E4-06000.0450 10742 BLUE BIMINI CIR ESTERO FL 33928	ISLAND CLUB AT CORKSCREW WOODLANDS PH II LOT 45 PB 58 PG 14	27
FARTHING SHIRLEY + HAROLD 2480 RED STRIPE RD ODIN, IL 62870	35-46-25-E4-06000.0460 10740 BLUE BIMINI CIR ESTERO FL 33928	ISLAND CLUB AT CORKSCREW WOODLANDS PH II LOT 46 PB 58 PG 14	28
ANGERER LYLE A TR 208 LAKESHORE BROOKLYN, MI 49230	35-46-25-E4-06000.0470 10738 BLUE BIMINI CIR ESTERO FL 33928	ISLAND CLUB AT CORKSCREW WOODLANDS PH II LOT 47 PB 58 PG 14 + LOT 47A AS DESC IN INST #2010000226322	29
BELAND MARK R + 10736 BLUE BIMINI CIR ESTERO, FL 33928	35-46-25-E4-06000.0480 10736 BLUE BIMINI CIR ESTERO FL 33928	ISLAND CLUB AT CORKSCREW WOODLANDS PH II LOT 48 PB 58 PG 14	30
PETERSON WAYNE F + MARLENE J 10734 BLUE BIMINI CIR ESTERO, FL 33928	35-46-25-E4-06000.0490 10734 BLUE BIMINI CIR ESTERO FL 33928	ISLAND CLUB AT CORKSCREW WOODLANDS PH II LOT 49 PB 58 PG 14 + LOT 49A AS DESC IN INST #2010000226322	31

<b>OWNER NAME AND ADDRESS</b>	<b>STRAP AND LOCATION</b>	<b>LEGAL DESCRIPTION</b>	<b>MAP INDEX</b>
SINKWAY CATHERINE M TR 10732 BAHIA TERRADO CIR ESTERO, FL 33928	35-46-25-E4-10000.0170 10732 BAHIA TERRADO CIR ESTERO FL 33928	ISLAND CLUB AT CORKSCREW WOODLANDS PH-1 PB57 PG13 LOT 17 + LOT 17A AS DESC IN INST #2010000226322	32
FIGURELLE THEODORE E TR + 10734 BAHIA TERRADO CIR ESTERO, FL 33928	35-46-25-E4-10000.0160 10734 BAHIA TERRADO CIR ESTERO FL 33928	ISLAND CLUB AT CORKSCREW WOODLANDS PH-1 PB57 PG13 LOT 16 + LOT 16A AS DESC IN INST #2010000226322	33
DUFRAIN ERIC D + SUSAN R 10736 BAHIA TERRADO CIR ESTERO, FL 33928	35-46-25-E4-10000.0150 10736 BAHIA TERRADO CIR ESTERO FL 33928	ISLAND CLUB AT CORKSCREW WOODLANDS PH-1 PB57 PG13 LOT 15 + LOT 15A AS DESC IN INST #2010000226322	34
BATTLE DALE F TR 3974 BEEMAN RD WILLIAMSTON, MI 48895	35-46-25-E4-10000.0140 10738 BAHIA TERRADO CIR ESTERO FL 33928	ISLAND CLUB AT CORKSCREW WOODLANDS PH-1 PB57 PG13 LOT 14 + LOT 14A AS DESC IN INST #2010000226322	35
BEWLEY JESSE G + MARGARET H 10740 BAHIA TERRADO CIR ESTERO, FL 33928	35-46-25-E3-10000.0130 10740 BAHIA TERRADO CIR ESTERO FL 33928	ISLAND CLUB AT CORKSCREW WOODLANDS PH-1 PB57 PG13 LOT 13 + LOT 13A AS DESC IN INST #2010000226322	36
SHEPHERD GEORGE W TR + MICHAEL SHEPHERD 12860 W GREENBRIAR LN NEW BERLIN, WI 53151	35-46-25-E3-10000.0120 10742 BAHIA TERRADO CIR ESTERO FL 33928	ISLAND CLUB AT CORKSCREW WOODLANDS PH-1 PB57 PG13 LOT 12 + PAR 9 UNIT 12A AS DESC IN INST #2010000226322	37
KITCHEN LEO A + FRANCES R 10744 BAHIA TERRADO CIR ESTERO, FL 33928	35-46-25-E3-10000.0110 10744 BAHIA TERRADO CIR ESTERO FL 33928	ISLAND CLUB AT CORKSCREW WOODLANDS PH-1 PB57 PG13 LOT 11 + LOT 11A AS DESC IN INST #2010000226322	38
PODCZERWINSKY DEBORAH TR 10743 BAHIA TERRADO CIR ESTERO, FL 33928	35-46-25-E4-10000.0100 10743 BAHIA TERRADO CIR ESTERO FL 33928	ISLAND CLUB AT CORKSCREW WOODLANDS PH-1 PB57 PG13 LOT 10 + LOT 10A AS DESC IN INST #2010000269312	39
BUTLER JAMES WILLIAM + 14151 ASHURST ST LIVONIA, MI 48154	35-46-25-E1-10000.0240 10718 BAHIA TERRADO CIR ESTERO FL 33928	ISLAND CLUB AT CORKSCREW WOODLANDS PH-1 PB57 PG13 LOT 24 + LOT 24A AS DESC IN INST #2010000226322	40
CLELAND ROBERTA L 10730 BAHIA TERRADO CIR ESTERO, FL 33928	35-46-25-E4-10000.0180 10730 BAHIA TERRADO CIR ESTERO FL 33928	ISLAND CLUB AT CORKSCREW WOODLANDS PH-1 PB57 PG13 LOT 18 + LOT 18A AS DESC IN INST #2010000226322	41
YOUNG RUTH V + 10739 BAHIA TERRADO CIR ESTERO, FL 33928	35-46-25-E4-10000.0090 10739 BAHIA TERRADO CIR ESTERO FL 33928	ISLAND CLUB AT CORKSCREW WOODLANDS PH-1 PB57 PG13 LOT 9	42
MAIER STEVEN E + LINA M 2891 DONCASTER DR CANTON, MI 48188	35-46-25-E4-10000.0080 10733 BAHIA TERRADO CIR ESTERO FL 33928	ISLAND CLUB AT CORKSCREW WOODLANDS PH-1 PB57 PG13 LOT 8 + LOT 8A AS DESC IN INST #2010000226322	43
CHOI KIN FAN + MUI HUA 10729 BAHIA TERRADO CIR ESTERO, FL 33928	35-46-25-E4-10000.0070 10729 BAHIA TERRADO CIR ESTERO FL 33928	ISLAND CLUB AT CORKSCREW WOODLANDS PH-1 PB57 PG13 LOT 7 + LOT 7A AS DESC IN INST #2010000226322	44
FOSS DONALD K + ARLEETA B 310 2ND AVE SW HILLSBORO, ND 58045	35-46-25-E4-10000.0060 10725 BAHIA TERRADO CIR ESTERO FL 33928	ISLAND CLUB AT CORKSCREW WOODLANDS PH-1 PB57 PG13 LOT 6 + LOT 6A AS DESC IN INST #2010000226322	45
KLUCKA SHIRLEY A L/E 1690 THISTLE DR CANTON, MI 48188	35-46-25-E4-10000.0050 10719 BAHIA TERRADO CIR ESTERO FL 33928	ISLAND CLUB AT CORKSCREW WOODLANDS PH-1 PB57 PG13 LOT 5 + LOT 5A AS DESC IN INST #2010000226322	46
SMITH MAUREEN 10715 BAHIA TERRADO CIR ESTERO, FL 33928	35-46-25-E1-10000.0040 10715 BAHIA TERRADO CIR ESTERO FL 33928	ISLAND CLUB AT CORKSCREW WOODLANDS PH-1 PB57 PG13 LOT 4 + LOT 4A AS DESC IN INST #2010000266848	47
NELSON BARBARA L 10709 BAHIA TERRADO CIR ESTERO, FL 33928	35-46-25-E1-10000.0030 10709 BAHIA TERRADO CIR ESTERO FL 33928	ISLAND CLUB AT CORKSCREW WOODLANDS PH-1 PB57 PG13 LOT 3 + LOT 3A AS DESC IN INST #2010000226322	48
HADDIX SHEILA F 10705 BAHIA TERRADO CIR ESTERO, FL 33928	35-46-25-E1-10000.0020 10705 BAHIA TERRADO CIR ESTERO FL 33928	ISLAND CLUB AT CORKSCREW WOODLANDS PH-1 PB57 PG13 LOT 2	49

All data is current at time of printing and subject to change without notice.

THE INFORMATION CONTAINED IN THIS REPORT IS GOVERNED BY FLORIDA STATUTE 119.071  
(GENERAL EXEMPTIONS FROM INSPECTION OR COPYING OF PUBLIC RECORDS).

<b>OWNER NAME AND ADDRESS</b>	<b>STRAP AND LOCATION</b>	<b>LEGAL DESCRIPTION</b>	<b>MAP INDEX</b>
ISLAND CLUB AT CORKSCREW 21460 CORKSCREW WOODLANDS BLVD CAPE CORAL, FL 33904	35-46-25-E4-1000A.00CE 10745 BAHIA TERRADO CIR ESTERO FL	ISLAND CLUB AT CORKSCREW WOODLANDS PH-1 PB57 PG13 TRS A REC + B R/W C/E	50
CARTIER SHERIAL + 10702 BAHIA TERRADO CIR ESTERO, FL 33928	35-46-25-E2-10000.0320 10702 BAHIA TERRADO CIR ESTERO FL 33928	ISLAND CLUB AT CORKSCREW WOODLANDS PH-1 PB57 PG13 LOT 32	51
THOMAS BRAD J 10701 BAHIA TERRADO CIR ESTERO, FL 33928	35-46-25-E1-10000.0010 10701 BAHIA TERRADO CIR ESTERO FL 33928	ISLAND CLUB AT CORKSCREW WOODLANDS PH-1 PB57 PG13 LOT 1 + LOT 1A AS DESC IN INST #2010000226322	52
MILLER ROBERT L + ANITA R 34129 N LAKESIDE DR GRAYSLAKE, IL 60030	35-46-25-E4-020J0.0200 10739 YELLOW RAIL CIR ESTERO FL 33928	CORKSCREW WOODLANDS PH 2 SEC A BLK J PB 35 PG 96 LOT 20	53
BARBUR LLOYD M + BARBARA 10737 YELLOW RAIL CIR ESTERO, FL 33928	35-46-25-E4-020J0.0190 10737 YELLOW RAIL CIR ESTERO FL 33928	CORKSCREW WOODLANDS PH 2 SEC A BLK J PB 35 PG 96 LOT 19	54
SCHUNEMAN NELSON C + NANCY L 10735 YELLOW RAIL CIR ESTERO, FL 33928	35-46-25-E4-020J0.0180 10735 YELLOW RAIL CIR ESTERO FL 33928	CORKSCREW WOODLANDS PH 2 SEC A BLK J PB 35 PG 96 LOT 18	55
HOPKINS EILEEN R TR EST 6879 E WALNUT ST WESTERVILLE, OH 43081	35-46-25-E4-020J0.0170 10733 YELLOW RAIL CIR ESTERO FL 33928	CORKSCREW WOODLANDS PH 2 SEC A BLK J PB 35 PG 96 LOT 17	56
JOHNSON MURIEL TR 10731 YELLOW RAIL CIR ESTERO, FL 33928	35-46-25-E4-020J0.0160 10731 YELLOW RAIL CIR ESTERO FL 33928	CORKSCREW WOODLANDS PH 2 SEC A BLK J PB 35 PG 96 LOT 16	57
ISLAND CLUB AT CORKSCREW 21500 CORKSCREW WOODLANDS BLVD ESTERO, FL 33928	35-46-25-E3-00001.10CE 21500 CORKSCREW WOODLANDS BLVD ESTERO FL 33928	PARCEL LYING IN EAST 1/2 OF SECT DESC IN OR 3519/1350 LESS SUBDIVSIONS	58
CORKSCREW WOODLANDS RV LC 21600 CORKSCREW WOODLANDS BLVD ESTERO, FL 33928	35-46-25-E4-00001.00CE CORKSCREW WOODLANDS C/E ESTERO FL	PARL ADJ TO PH 1 + PH 3 CORKSCREW WOODLANDS SEC A COMMON ELEMENT	59
SKERTIC MARY LOU TR 10732 BLUE BIMINI CIR ESTERO, FL 33928	35-46-25-E4-06000.0500 10732 BLUE BIMINI CIR ESTERO FL 33928	ISLAND CLUB AT CORKSCREW WOODLANDS PH II LOT 50 PB 58 PG 14 + LOT 50A AS DESC IN INST #2010000226322	60
TAYLOR KATHERINE E 10730 BLUE BIMINI CIR ESTERO, FL 33928	35-46-25-E4-06000.0510 10730 BLUE BIMINI CIR ESTERO FL 33928	ISLAND CLUB AT CORKSCREW WOODLANDS PH II LOT 51 PB 58 PG 14 + LOT 51A AS DESC IN INST #2010000226322	61
HOFBAUER SALLY + 10714 RIO MAR CIR ESTERO, FL 33928	35-46-25-E4-06000.0520 10728 BLUE BIMINI CIR ESTERO FL 33928	ISLAND CLUB AT CORKSCREW WOODLANDS PH II LOT 52 PB 58 PG 14 + LOT 52A AS DESC IN INST #2010000226322	62
BANK OF NEW YORK MELLON SPECIALIZED LOAN SERVICING LLC 8742 LUCENT BLVD STE 300 LITTLETON, CO 80129	35-46-25-E4-06000.0530 10726 BLUE BIMINI CIR ESTERO FL 33928	ISLAND CLUB AT CORKSCREW WOODLANDS PH II LOT 53 PB 58 PG 14 + LOT 53A AS DESC IN INST #2010000226322	63
TABAKA NORMA B 10724 BLUE BIMINI CIR ESTERO, FL 33928	35-46-25-E4-06000.0540 10724 BLUE BIMINI CIR ESTERO FL 33928	ISLAND CLUB AT CORKSCREW WOODLANDS PH II LOT 54 PB 58 PG 14 + LOT 54A AS DESC IN INST #2010000226322	64
CHILDERS THOMAS D + REBECCA L 10722 BLUE BIMINI CIR ESTERO, FL 33928	35-46-25-E4-06000.0550 10722 BLUE BIMINI CIR ESTERO FL 33928	ISLAND CLUB AT CORKSCREW WOODLANDS PH II LOT 55 PB 58 PG 14 + LOT 55A AS DESC IN INST #2010000226322	65
PEPPER RONALD P + BEVERLY D 1565 STONE GLEN DR LANCASTER, OH 43130	35-46-25-E4-06000.0560 10720 BLUE BIMINI CIR ESTERO FL 33928	ISLAND CLUB AT CORKSCREW WOODLANDS PH II LOT 56 PB 58 PG 14 + LOT 56A AS DESC IN INST #2010000226322	66
STICKEL ROBERT C + BETTYL 10718 BLUE BIMINI CIR ESTERO, FL 33928	35-46-25-E4-06000.0570 10718 BLUE BIMINI CIR ESTERO FL 33928	ISLAND CLUB AT CORKSCREW WOODLANDS PH II LOT 57 PB 58 PG 14 + LOT 57A AS DESC IN INST #2010000226322	67
GEMME MARGARET M TR 10716 BLUE BIMINI CIR ESTERO, FL 33928	35-46-25-E4-06000.0580 10716 BLUE BIMINI CIR ESTERO FL 33928	ISLAND CLUB AT CORKSCREW WOODLANDS PH II LOT 58 PB 58 PG 14 + LOT 58A AS DESC IN INST #2010000226322	68

All data is current at time of printing and subject to change without notice.  
THE INFORMATION CONTAINED IN THIS REPORT IS GOVERNED BY FLORIDA STATUTE 119.071  
(GENERAL EXEMPTIONS FROM INSPECTION OR COPYING OF PUBLIC RECORDS).

<b>OWNER NAME AND ADDRESS</b>	<b>STRAP AND LOCATION</b>	<b>LEGAL DESCRIPTION</b>	<b>MAP INDEX</b>
GIRLANDO JESSICA 10714 BLUE BIMINI CIR ESTERO, FL 33928	35-46-25-E4-06000.0590 10714 BLUE BIMINI CIR ESTERO FL 33928	ISLAND CLUB AT CORKSCREW WOODLANDS PH II LOT 59 PB 58 PG 14 + LOT 59A AS DESC IN INST #2010000226322	69
MARSHALL LINNEA S 10712 BLUE BIMINI CIR ESTERO, FL 33928	35-46-25-E4-06000.0600 10712 BLUE BIMINI CIR ESTERO FL 33928	ISLAND CLUB AT CORKSCREW WOODLANDS PH II LOT 60 PB 58 PG 14 + LOT 60A AS DESC IN INST #2010000226322	70
KLOOSTERMAN JASON U + 10710 BLUE BIMINI CIR ESTERO, FL 33928	35-46-25-E4-06000.0610 10710 BLUE BIMINI CIR ESTERO FL 33928	ISLAND CLUB AT CORKSCREW WOODLANDS PH II LOT 61 PB 58 PG 14	71
BLUE BIMINI LLC 25720 CREEKBEND DR BONITA SPRINGS, FL 34135	35-46-25-E4-06000.0620 10708 BLUE BIMINI CIR ESTERO FL 33928	ISLAND CLUB AT CORKSCREW WOODLANDS PH II LOT 62 PB 58 PG 14	72
HADLEY CAROL J 10706 BLUE BIMINI CIR ESTERO, FL 33928	35-46-25-E4-06000.0630 10706 BLUE BIMINI CIR ESTERO FL 33928	ISLAND CLUB AT CORKSCREW WOODLANDS PH II LOT 63 PB 58 PG 14	73
RICKENBACH DOUGLAS S + LYNNE R 10704 BLUE BIMINI CIR ESTERO, FL 33928	35-46-25-E4-06000.0640 10704 BLUE BIMINI CIR ESTERO FL 33928	ISLAND CLUB AT CORKSCREW WOODLANDS PH II LOT 64 PB 58 PG 14 + LOT 64A AS DESC IN INST #2010000226322	74
NEEB MICHAEL + RUTH 10702 BLUE BIMINI CIR ESTERO, FL 33928	35-46-25-E4-06000.0650 10702 BLUE BIMINI CIR ESTERO FL 33928	ISLAND CLUB AT CORKSCREW WOODLANDS PH II LOT 65 PB 58 PG 14	75
BRADFORD JEFFREY L 10700 BLUE BIMINI CIR ESTERO, FL 33928	35-46-25-E4-06000.0660 10700 BLUE BIMINI CIR ESTERO FL 33928	ISLAND CLUB AT CORKSCREW WOODLANDS PH II LOT 66 PB 58 PG 14	76
ISLAND CLUB AT CORKSCREW 21460 CORKSCREW WOODLANDS BLVD ESTERO, FL 33928	35-46-25-E4-06000A.00CE 10745 BLUE BIMINI CIR ESTERO FL 33928	ISLAND CLUB AT CORKSCREW WOODLANDS PH II TRACT A PB 58 PG 14 LES INST #2010000226322	77
ISLAND CLUB AT CORKSCREW 21460 CORKSCREW WOODLANDS BLVD ESTERO, FL 33928	35-46-25-E4-06000B.00CE RESERVED ESTERO FL	ISLAND CLUB AT CORKSCREW WOODLANDS PH II TRACT B PB 58 PG 14	78
AHEARN AMANDA JO 10701 RIO MAR CIR ESTERO, FL 33928	35-46-25-E4-07000.0670 10701 RIO MAR CIR ESTERO FL 33928	ISLAND CLUB AT CORKSCREW WOODLANDS PH III PB 59 PG 85 LOT 67 + LOT 67A AS DESC IN INST #2010000226322	79
FRITZ KERMIT DALE + KATHLEEN M 10705 RIO MAR CIR ESTERO, FL 33928	35-46-25-E4-07000.0680 10705 RIO MAR CIR ESTERO FL 33928	ISLAND CLUB AT CORKSCREW WOODLANDS PH III PB 59 PG 85 LOT 68 + LOT 68A AS DESC IN INST #2010000226322	80
MCCRUM LEONARD 10709 RIO MAR CIR ESTERO, FL 33928	35-46-25-E4-07000.0690 10709 RIO MAR CIR ESTERO FL 33928	ISLAND CLUB AT CORKSCREW WOODLANDS PH III PB 59 PG 85 LOT 69 + LOT 69A AS DESC IN INST #2010000226322	81
BALDINO BARBARA 120 VIRGINIA ST HILLSIDE, NJ 07205	35-46-25-E4-07000.0700 10715 RIO MAR CIR ESTERO FL 33928	ISLAND CLUB AT CORKSCREW WOODLANDS PH III PB 59 PG 85 LOT 70 + LOT 70A AS DESC IN INST #2010000226322	82
SIS LLC 10720 RIO MAR CIR ESTERO, FL 33928	35-46-25-E4-07000.0710 10719 RIO MAR CIR ESTERO FL 33928	ISLAND CLUB AT CORKSCREW WOODLANDS PH III PB 59 PG 85 LOT 71 + PAR 3 UNIT 71 A AS DESC IN INST #2010000226322	83
SCHARF CAROL H 10723 RIO MAR CIR ESTERO, FL 33928	35-46-25-E4-07000.0720 10723 RIO MAR CIR ESTERO FL 33928	ISLAND CLUB AT CORKSCREW WOODLANDS PH III PB 59 PG 85 LOT 72 + LOT 72A AS DESC IN INST #2010000226389	84
BARRY JOHN C 10729 RIO MAR CIR ESTERO, FL 33928	35-46-25-E4-07000.0730 10729 RIO MAR CIR ESTERO FL 33928	ISLAND CLUB AT CORKSCREW WOODLANDS PH III PB 59 PG 85 LOT 73 + PAR 3 UNIT 73A AS DESC IN INST #2010000226322	85
PRESSEL LINDA E 10733 RIO MAR CIR ESTERO, FL 33928	35-46-25-E4-07000.0740 10733 RIO MAR CIR ESTERO FL 33928	ISLAND CLUB AT CORKSCREW WOODLANDS PH III PB 59 PG 85 LOT 74	86
WILHELM BETTY M TR 10737 RIO MAR CIR ESTERO, FL 33928	35-46-25-E4-07000.0750 10737 RIO MAR CIR ESTERO FL 33928	ISLAND CLUB AT CORKSCREW WOODLANDS PH III PB 59 PG 85 LOT 75 + LOT 75A AS DESC IN INST #2010000249437	87

All data is current at time of printing and subject to change without notice.

THE INFORMATION CONTAINED IN THIS REPORT IS GOVERNED BY FLORIDA STATUTE 119.071  
(GENERAL EXEMPTIONS FROM INSPECTION OR COPYING OF PUBLIC RECORDS).

<b>OWNER NAME AND ADDRESS</b>	<b>STRAP AND LOCATION</b>	<b>LEGAL DESCRIPTION</b>	<b>MAP INDEX</b>
FIELDS HORACE R III + MERYANNE 10741 RIO MAR CIR ESTERO, FL 33928	35-46-25-E4-07000.0760 10741 RIO MAR CIR ESTERO FL 33928	ISLAND CLUB AT CORKSCREW WOODLANDS PH III PB 59 PG 85 LOT 76	88
BELL JOSEPH T + MICHELE M 10742 RIO MAR CIR ESTERO, FL 33928	35-46-25-E4-07000.0770 10742 RIO MAR CIR ESTERO FL 33928	ISLAND CLUB AT CORKSCREW WOODLANDS PH III PB 59 PG 85 LOT 77	89
LANSER EDITH M TR 10740 RIO MAR CIRCLE ESTERO, FL 33928	35-46-25-E4-07000.0780 10740 RIO MAR CIR ESTERO FL 33928	ISLAND CLUB AT CORKSCREW WOODLANDS PH III PB 59 PG 85 LOT 78 + LOT 78A AS DESC IN INST #2010000226322	90
CAPPELLO SANDRA 18B SOMERSET DR SUFFERN, NY 10901	35-46-25-E4-07000.0790 10738 RIO MAR CIR ESTERO FL 33928	ISLAND CLUB AT CORKSCREW WOODLANDS PH III PB 59 PG 85 LOT 79 + 79A AS DESC IN INST #2010000226322	91
KLOKMAN WAYNE S + BONNIE L 29 CLEOPHAS DR TECUMSEH, ON N8N 5A9 CANADA	35-46-25-E4-07000.0800 10736 RIO MAR CIR ESTERO FL 33928	ISLAND CLUB AT CORKSCREW WOODLANDS PH III PB 59 PG 85 LOT 80 + LOT 80A AS DESC IN INST #2010000226322	92
WILLIAM J BULLOCK JR AND 10734 RIO MAR CIR ESTERO, FL 33928	35-46-25-E4-07000.0810 10734 RIO MAR CIR ESTERO FL 33928	ISLAND CLUB AT CORKSCREW WOODLANDS PH III PB 59 PG 85 LOT 81 + LOT 81A AS DESC IN INST #2010000226322	93
RAFFANELLO ANTHONY R + DEBRA K 10732 RIO MAR CIR ESTERO, FL 33928	35-46-25-E4-07000.0820 10732 RIO MAR CIR ESTERO FL 33928	ISLAND CLUB AT CORKSCREW WOODLANDS PH III PB 59 PG 85 LOT 82 + LOT 82A AS DESC IN INST #2010000226322	94
BLAKE JACQUELINE A 10730 RIO MAR CIR ESTERO, FL 33928	35-46-25-E4-07000.0830 10730 RIO MAR CIR ESTERO FL 33928	ISLAND CLUB AT CORKSCREW WOODLANDS PH III PB 59 PG 85 LOT 83	95
CARROLL JERRY W + MARY A 7810 BRIARCLIFF RD FORT MYERS, FL 33912	35-46-25-E4-07000.0840 10728 RIO MAR CIR ESTERO FL 33928	ISLAND CLUB AT CORKSCREW WOODLANDS PH III PB 59 PG 85 LOT 84 + LOT 84A AS DESC IN INST #2010000226322	96
COWLEY MARION TR 10726 RIO MAR CIR ESTERO, FL 33928	35-46-25-E4-07000.0850 10726 RIO MAR CIR ESTERO FL 33928	ISLAND CLUB AT CORKSCREW WOODLANDS PH III PB 59 PG 85 LOT 85 + LOT 85A AS DESC IN INST #2010000283671	97
CODLIN JAMES B TR 10724 RIO MAR CIR ESTERO, FL 33928	35-46-25-E4-07000.0860 10724 RIO MAR CIR ESTERO FL 33928	ISLAND CLUB AT CORKSCREW WOODLANDS PH III PB 59 PG 85 LOT 86 + LOT 86A AS DESC IN INST #2010000226322	98
CROWE GARY S + BARBARA C 10722 RIO MAR CIR ESTERO, FL 33928	35-46-25-E4-07000.0870 10722 RIO MAR CIR ESTERO FL 33928	ISLAND CLUB AT CORKSCREW WOODLANDS PH III PB 59 PG 85 LOT 87 + LOT 87A AS DESC IN INST #2010000226322	99
KNEPPER DICK TR 10720 RIO MAR CIR ESTERO, FL 33928	35-46-25-E4-07000.0880 10720 RIO MAR CIR ESTERO FL 33928	ISLAND CLUB AT CORKSCREW WOODLANDS PH III PB 59 PG 85 LOT 88 + LOT 88A AS DESC IN INST #2010000226322	100
CLAYTON JOHN W + DONNA M 10718 RIO MAR CIR ESTERO, FL 33928	35-46-25-E4-07000.0890 10718 RIO MAR CIR ESTERO FL 33928	ISLAND CLUB AT CORKSCREW WOODLANDS PH III PB 59 PG 85 LOT 89 + LOT 89A AS DESC IN INST #2010000283747	101
DICKMAN MICHAEL + DEBRA 10716 RIO MAR CIR ESTERO, FL 33928	35-46-25-E4-07000.0900 10716 RIO MAR CIR ESTERO FL 33928	ISLAND CLUB AT CORKSCREW WOODLANDS PH III PB 59 PG 85 LOT 90 + LOT 90A AS DESC IN INST #2010000226322	102
HOFBAUER SALLY S 10714 RIO MAR CIR ESTERO, FL 33928	35-46-25-E4-07000.0910 10714 RIO MAR CIR ESTERO FL 33928	ISLAND CLUB AT CORKSCREW WOODLANDS PH III PB 59 PG 85 LOT 91 + LOT 91A AS DESC IN INST #2010000226322	103
MILVERSTEDT DAVID + MERRY 6800 ZUMBRO PL NE ROCHESTER, MN 55906	35-46-25-E4-07000.0920 10712 RIO MAR CIR ESTERO FL 33928	ISLAND CLUB AT CORKSCREW WOODLANDS PH III PB 59 PG 85 LOT 92 + LOT 92A AS DESC IN INST #2010000226322	104
UMANSKY LINDA M 10710 RIO MAR CIR ESTERO, FL 33928	35-46-25-E4-07000.0930 10710 RIO MAR CIR ESTERO FL 33928	ISLAND CLUB AT CORKSCREW WOODLANDS PH III PB 59 PG 85 LOT 93 + LOT 93A AS DESC IN INST #2010000226322	105

<b>OWNER NAME AND ADDRESS</b>	<b>STRAP AND LOCATION</b>	<b>LEGAL DESCRIPTION</b>	<b>MAP INDEX</b>
GODESKY RICHARD B + KATHY A TR 10708 RIO MAR CIR ESTERO, FL 33928	35-46-25-E4-07000.0940 10708 RIO MAR CIR ESTERO FL 33928	ISLAND CLUB AT CORKSCREW WOODLANDS PH III PB 59 PG 85 LOT 94	106
YORK RANDY J 8831 BROADWAY AVE E ESTERO, FL 33928	35-46-25-E4-07000.0950 10706 RIO MAR CIR ESTERO FL 33928	ISLAND CLUB AT CORKSCREW WOODLANDS PH III PB 59 PG 85 LOT 95	107
PETERSON JOAN L 10704 RIO MAR CIR ESTERO, FL 33928	35-46-25-E4-07000.0960 10704 RIO MAR CIR ESTERO FL 33928	ISLAND CLUB AT CORKSCREW WOODLANDS PH III PB 59 PG 85 LOT 96 + LOT 96A AS DESC IN INST #2010000226322	108
BURNS EDWARD J 10702 RIO MAR CIR ESTERO, FL 33928	35-46-25-E4-07000.0970 10702 RIO MAR CIR ESTERO FL 33928	ISLAND CLUB AT CORKSCREW WOODLANDS PH III PB 59 PG 85 LOT 97 + LOT 97A AS DESC IN INST #2010000226322	109
JONES TIMOTHY D SR + JERDA A 10700 RIO MAR CIR ESTERO, FL 33928	35-46-25-E4-07000.0980 10700 RIO MAR CIR ESTERO FL 33928	ISLAND CLUB AT CORKSCREW WOODLANDS PH III PB 59 PG 85 LOT 98 + LOT 98A AS DESC IN INST #2010000226322	110
ISLAND CLUB AT CORKSCREW 21500 CORKSCREW WOODLANDS BLVD ESTERO, FL 33928	35-46-25-E4-0700A.0000 10743 RIO MAR CIR ESTERO FL 33928	ISLAND CLUB AT CORKSCREW WOODLANDS PH III PB 59 PG 85 TRACT A LESS INST #2010000226322	111
ISLAND CLUB AT CORKSCREW 21500 CORKSCREW WOODLANDS BLVD ESTERO, FL 33928	35-46-25-E4-0700B.0000 RESERVED ESTERO FL	ISLAND CLUB AT CORKSCREW WOODLANDS PH III PB 59 PG 85 TRACT B	112
HIGGINS CASEY + SHERRY 10701 SAN TROPEZ CIR ESTERO, FL 33928	35-46-25-E4-08000.1090 10701 SAN TROPEZ CIR ESTERO FL 33928	ISLAND CLUB AT CORKSCREW WOODLANDS PH IV PB 61 PG 81 LOT 109	113
WALDREP INGEBORG 10703 SAN TROPEZ CIR ESTERO, FL 33928	35-46-25-E4-08000.1100 10703 SAN TROPEZ CIR ESTERO FL 33928	ISLAND CLUB AT CORKSCREW WOODLANDS PH IV PB 61 PG 81 LOT 110 + LOT 110A AS DESC IN INST #2010000226322	114
DEEM RONALD M + BETTY 833 3RD ST MARIETTA, OH 45750	35-46-25-E4-08000.1110 10705 SAN TROPEZ CIR ESTERO FL 33928	ISLAND CLUB AT CORKSCREW WOODLANDS PH IV PB 61 PG 81 LOT 111	115
CROW CARL WILLIAM + NANCY L 14263 LAWRENCE LAKE DR PLYMOUTH, IN 46563	35-46-25-E4-08000.1120 10707 SAN TROPEZ CIR ESTERO FL 33928	ISLAND CLUB AT CORKSCREW WOODLANDS PH IV PB 61 PG 81 LOT 112 + LOT 112A AS DESC IN INST #2010000226322	116
COLTER RALPH E + CONNIE L 10709 SAN TROPEZ CIR ESTERO, FL 33928	35-46-25-E3-08000.1130 10709 SAN TROPEZ CIR ESTERO FL 33928	ISLAND CLUB AT CORKSCREW WOODLANDS PH IV PB 61 PG 81 LOT 113 + LOT 113A AS DESC IN INST #2010000226322	117
CENTNER RICHARD + PATRICIA A 10743 SAN TROPEZ CIR ESTERO, FL 33928	35-46-25-E4-08000.1300 10743 SAN TROPEZ CIR ESTERO FL 33928	ISLAND CLUB AT CORKSCREW WOODLANDS PH IV PB 61 PG 81 LOT 130 + LOT 130A AS DESC IN INST #2010000226322	118
ISLAND CLUB AT CORKSCREW 21460 CORKSCREW WOODLAND BLVD ESTERO, FL 33928	35-46-25-E3-0800A.00CE 10700 SAN TROPEZ CIR ESTERO FL 33928	ISLAND CLUB AT CORKSCREW WOODLANDS PH IV PB 61 PG 81 TRACTS A + B COMMON ELEMENTS LESS INST #2010000226322	119
ISLAND CLUB AT CORKSCREW 21460 CORKSCREW WOODLANDS BLVD ESTERO, FL 33928	35-46-25-E4-00002.00CE ISLAND CLUB @ CORKSCREW C/E ESTERO FL	PAR LYING IN SW1/4 SEC 35 DESC IN OR 3106 PG 1101 COMMON ELEMENT LESS INST #2010000226322	120
SMALL DAVID R + ANDREA L 10701 MAUI CIR ESTERO, FL 33928	35-46-25-E3-11000.1410 10701 MAUI CIR ESTERO FL 33928	ISLAND CLUB AT CORKSCREW WOODLANDS PH V PB 63 PG 82 LOT 141 + LOT 141A AS DESC IN INST #2010000226322	121
PEREZ TIANA 10714 MAUI CIR ESTERO, FL 33928	35-46-25-E3-11000.1420 10703 MAUI CIR ESTERO FL 33928	ISLAND CLUB AT CORKSCREW WOODLANDS PH V PB 63 PG 82 LOT 142 LOT 142A AS DESC IN INST #2010000226322	122
MYRICK KAREN WIGAND 15201 HOOLIHAN LN N FORT MYERS, FL 33917	35-46-25-E3-11000.1430 10705 MAUI CIR ESTERO FL 33928	ISLAND CLUB AT CORKSCREW WOODLANDS PH V PB 63 PG 82 LOT 143 + LOT 143A AS DESC IN INST #2010000226322	123



<b>OWNER NAME AND ADDRESS</b>	<b>STRAP AND LOCATION</b>	<b>LEGAL DESCRIPTION</b>	<b>MAP INDEX</b>
FARISON LAWRENCE F TR 10707 MAUI CIR ESTERO, FL 33928	35-46-25-E3-11000.1440 10707 MAUI CIR ESTERO FL 33928	ISLAND CLUB AT CORKSCREW WOODLANDS PH V PB 63 PG 82 LOT 144 LOT 144A AS DESC IN INST #2010000226322	124
FARISON LAWRENCE F TR 10707 MAUI CIR ESTERO, FL 33928	35-46-25-E3-11000.1450 10709 MAUI CIR ESTERO FL 33928	ISLAND CLUB AT CORKSCREW WOODLANDS PH V PB 63 PG 82 LOT 145 + LOT 145A AS DESC IN INST #2010000226322	125
FULLER LILLIAN D 10711 MAUI CIR ESTERO, FL 33928	35-46-25-E3-11000.1460 10711 MAUI CIR ESTERO FL 33928	ISLAND CLUB AT CORKSCREW WOODLANDS PH V PB 63 PG 82 LOT 146 + LOT 146A AS DESC IN INST #2010000226322	126
SWIDER JAMES D + KATHLEEN M 10739 MAUI CIR ESTERO, FL 33928	35-46-25-E3-11000.1600 10739 MAUI CIR ESTERO FL 33928	ISLAND CLUB AT CORKSCREW WOODLANDS PH V PB 63 PG 82 LOT 160 + LOT 160A AS DESC IN INST #2010000226322	127
JARVIS SHARON F TR 10741 MAUI CIR ESTERO, FL 33928	35-46-25-E3-11000.1610 10741 MAUI CIR ESTERO FL 33928	ISLAND CLUB AT CORKSCREW WOODLANDS PH V PB 63 PG 82 LOT 161 + LOT 161A AS DESC IN INST #2010000226322	128
DOE GERALD L + VICKI R 10743 MAUI CIR ESTERO, FL 33928	35-46-25-E3-11000.1620 10743 MAUI CIR ESTERO FL 33928	ISLAND CLUB AT CORKSCREW WOODLANDS PH V PB 63 PG 82 LOT 162 + LOT 162A AS DESC IN INST #2010000226322	129
ISLAND CLUB AT CORKSCREW 21460 CORKSCREW WOODLAND ESTERO, FL 33928	35-46-25-E3-3500B.00CE RESERVED ESTERO FL	ISLAND CLUB AT CORKSCREW WOODLANDS PH V PB 63 PG 82 TRACT B	130
ROYAL CHARLES E + D MAUREEN 10740 PEARL BAY CIR ESTERO, FL 33928	35-46-25-E2-18000.2310 10740 PEARL BAY CIR ESTERO FL 33928	ISLAND CLUB AT CORKSCREW WOODLANDS PH VIII PB 69/66-67 LOT 231 + LOT 231A AS DESC IN INST #2010000226322	131
WISOR DAVID L + MARILYN K 10736 PEARL BAY CIR ESTERO, FL 33928	35-46-25-E2-18000.2320 10736 PEARL BAY CIR ESTERO FL 33928	ISLAND CLUB AT CORKSCREW WOODLANDS PH VIII PB 69/66-67 LOT 232 + LOT 232A AS DESC IN INST #2010000226322	132
FULTON MARY JEAN TR 10730 PEARL BAY CIR ESTERO, FL 33928	35-46-25-E2-18000.2330 10730 PEARL BAY CIR ESTERO FL 33928	ISLAND CLUB AT CORKSCREW WOODLANDS PH VIII PB 69/66-67 LOT 233 + 233A AS DESC IN INST #2010000226322	133
ENDRES JOYCE 10726 PEARL BAY CIR ESTERO, FL 33928	35-46-25-E3-18000.2340 10726 PEARL BAY CIR ESTERO FL 33928	ISLAND CLUB AT CORKSCREW WOODLANDS PH VIII PB 69/66-67 LOT 234	134
LYNCH PATRICK + DEBORAH 91 KETCHAM AVE PATCHOGUE, NY 11772	35-46-25-E3-18000.2350 10720 PEARL BAY CIR ESTERO FL 33928	ISLAND CLUB AT CORKSCREW WOODLANDS PH VIII PB 69/66-67 LOT 235 + PAR 8 UNIT 235A AS DESC IN INST #2010000226322	135
MANZELLI VINCENT C 10716 PEARL BAY CIR ESTERO, FL 33928	35-46-25-E2-18000.2360 10716 PEARL BAY CIR ESTERO FL 33928	ISLAND CLUB AT CORKSCREW WOODLANDS PH VIII PB 69/66-67 LOT 236	136
ISME FRISNER 10710 PEARL BAY CIR ESTERO, FL 33928	35-46-25-E2-18000.2370 10710 PEARL BAY CIR ESTERO FL 33928	ISLAND CLUB AT CORKSCREW WOODLANDS PH VIII PB 69/66-67 LOT 237	137
CARGAS NICKOLAUS P + ALLISON B 6008 THREE RIVERS DR HARRISBURG, PA 17112	35-46-25-E2-18000.2380 10706 PEARL BAY CIR ESTERO FL 33928	ISLAND CLUB AT CORKSCREW WOODLANDS PH VIII PB 69/66-67 LOT 238	138
LANDRY ELIZABETH A 10700 PEARL BAY CIR ESTERO, FL 33928	35-46-25-E2-18000.2390 10700 PEARL BAY CIR ESTERO FL 33928	ISLAND CLUB AT CORKSCREW WOODLANDS PH VIII PB 69/66-67 LOT 239	139
HEDER JACQUELINE L 10701 PEARL BAY CIR ESTERO, FL 33928	35-46-25-E2-18000.2400 10701 PEARL BAY CIR ESTERO FL 33928	ISLAND CLUB AT CORKSCREW WOODLANDS PH VIII PB 69/66-67 LOT 240 + LOT 240A AS DESC IN INST #2010000226322	140
BERMINGHAM ELSA V 10703 PEARL BAY CIR ESTERO, FL 33928	35-46-25-E2-18000.2410 10703 PEARL BAY CIR ESTERO FL 33928	ISLAND CLUB AT CORKSCREW WOODLANDS PH VIII PB 69/66-67 LOT 241 + LOT 241A AS DESC IN INST #2010000226322	141

<b>OWNER NAME AND ADDRESS</b>	<b>STRAP AND LOCATION</b>	<b>LEGAL DESCRIPTION</b>	<b>MAP INDEX</b>
HAMADY JEAN M + 10705 PEARL BAY CIR ESTERO, FL 33928	35-46-25-E2-18000.2420 10705 PEARL BAY CIR ESTERO FL 33928	ISLAND CLUB AT CORKSCREW WOODLANDS PH VIII PB 69/66-67 LOT 242 + LOT 242A AS DESC IN INST #2010000226322	142
G AZAR ELECTRIC INC 1380 CYPRESS WOODS DR NAPLES, FL 34103	35-46-25-E2-18000.2430 10707 PEARL BAY CIR ESTERO FL 33928	ISLAND CLUB AT CORKSCREW WOODLANDS PH VIII PB 69/66-67 LOT 243	143
GLEASON KRISTY + 10709 PEARL BAY CIR ESTERO, FL 33928	35-46-25-E2-18000.2440 10709 PEARL BAY CIR ESTERO FL 33928	ISLAND CLUB AT CORKSCREW WOODLANDS PH VIII PB 69/66-67 LOT 244	144
HARRIS ORESS 10711 PEARL BAY CIR ESTERO, FL 33928	35-46-25-E2-18000.2450 10711 PEARL BAY CIR ESTERO FL 33928	ISLAND CLUB AT CORKSCREW WOODLANDS PH VIII PB 69/66-67 LOT 245	145
BOLTZ JOHN R + MICHELE A PO BOX 1009 ESTERO, FL 33929	35-46-25-E3-18000.2500 10721 PEARL BAY CIR ESTERO FL 33928	ISLAND CLUB AT CORKSCREW WOODLANDS PH VIII PB 69/66-67 LOT 250	146
WINEMILLER JOHN H TR + 999 E COUNTY ROAD 1175 S CARLISLE, IN 47838	35-46-25-E3-18000.2510 10723 PEARL BAY CIR ESTERO FL 33928	ISLAND CLUB AT CORKSCREW WOODLANDS PH VIII PB 69/66-67 LOT 251 + LOT 251A AS DESC IN INST #2010000226322	147
REICHLIE VALERIE + RONALD W L/E 6207 COOPER ROAD LANSING, MI 48911	35-46-25-E3-18000.2520 10725 PEARL BAY CIR ESTERO FL 33928	ISLAND CLUB AT CORKSCREW WOODLANDS PH VIII PB 69/66-67 LOT 252 + LOT 252A AS DESC IN INST #2010000226322	148
MAZZARELLA JOSEPH A + BETTY 10727 PEARL BAY CIR ESTERO, FL 33928	35-46-25-E3-18000.2530 10727 PEARL BAY CIR ESTERO FL 33928	ISLAND CLUB AT CORKSCREW WOODLANDS PH VIII PB 69/66-67 LOT 253	149
DEATON LIGE O + LINDA K 10729 PEARL BAY CIR ESTERO, FL 33928	35-46-25-E3-18000.2540 10729 PEARL BAY CIR ESTERO FL 33928	ISLAND CLUB AT CORKSCREW WOODLANDS PH VIII PB 69/66-67 LOT 254 + LOT 254A AS DESC IN INST #2010000226322	150
BRADEN JAMES R 10731 PEARL BAY CIR ESTERO, FL 33928	35-46-25-E3-18000.2550 10731 PEARL BAY CIR ESTERO FL 33928	ISLAND CLUB AT CORKSCREW WOODLANDS PH VIII PB 69/66-67 LOT 255	151
DEVITA JOSEPH TR + 10733 PEARL BAY CIR ESTERO, FL 33928	35-46-25-E2-18000.2560 10733 PEARL BAY CIR ESTERO FL 33928	ISLAND CLUB AT CORKSCREW WOODLANDS PH VIII PB 69/66-67 LOT 256	152
BLANCHARD DARCEY L 10735 PEARL BAY CIR ESTERO, FL 33928	35-46-25-E2-18000.2570 10735 PEARL BAY CIR ESTERO FL 33928	ISLAND CLUB AT CORKSCREW WOODLANDS PH VIII PB 69/66-67 LOT 257	153
FRYSKE PAUL M JR TR 5737 WAGON WHEEL DR SALINE, MI 48176	35-46-25-E2-18000.2580 10737 PEARL BAY CIR ESTERO FL 33928	ISLAND CLUB AT CORKSCREW WOODLANDS PH VIII PB 69/66-67 LOT 258 + ISLAND CLUB AT CORKSCREW WOODLANDS PH IX AS DESC IN INST #2010000226322 PAR 10 UNIT 258A	154
SIKORA VAL J TR 10739 PEARL BAY CIR ESTERO, FL 33928	35-46-25-E2-18000.2590 10739 PEARL BAY CIR ESTERO FL 33928	ISLAND CLUB AT CORKSCREW WOODLANDS PH VIII PB 69/66-67 LOT 259 + PAR 10 UNIT 259A AS DESC IN INST #2010000226322	155
KERNS JUDITH A 934 N PAYTON AVE INDIANAPOLIS, IN 46219	35-46-25-E2-18000.2600 10741 PEARL BAY CIR ESTERO FL 33928	ISLAND CLUB AT CORKSCREW WOODLANDS PH VIII PB 69/66-67 LOT 260 + LOT 260A AS DESC IN INST #2010000226322	156
GOSLIN BEVERLY J 10743 PEARL BAY CIR ESTERO, FL 33928	35-46-25-E2-18000.2610 10743 PEARL BAY CIR ESTERO FL 33928	ISLAND CLUB AT CORKSCREW WOODLANDS PH VIII PB 69/66-67 LOT 261 + LOT 261A AS DESC IN INST #2010000226322	157
ISLAND CLUB AT CORKSCREW 21460 CORKSCREW WOODLAND BLVD ESTERO, FL 33928	35-46-25-E2-1800A.00CE 10742 PEARL BAY CIR ESTERO FL 33928	ISLAND CLUB AT CORKSCREW WOODLANDS PH VIII PB 69/66-67 TRACTS A + B COMMON ELEMENTS LESS INST #2010000226322	158
RIB CITY ESTERO INC 1342 COLONIAL BLVD STE B10 FORT MYERS, FL 33907	35-46-25-E1-30000.0050 10431 CORKSCREW COMMONS DR ESTERO FL 33928	ESTERO INTERSTATE COMMERCE PK PB 73 PGS 11-12 LOT 5	159

All data is current at time of printing and subject to change without notice.  
THE INFORMATION CONTAINED IN THIS REPORT IS GOVERNED BY FLORIDA STATUTE 119.071  
(GENERAL EXEMPTIONS FROM INSPECTION OR COPYING OF PUBLIC RECORDS).

<b>OWNER NAME AND ADDRESS</b>	<b>STRAP AND LOCATION</b>	<b>LEGAL DESCRIPTION</b>	<b>MAP INDEX</b>
SOUTHERN MANAGEMENT CORP 324 SW 16TH ST BELLE GLADE, FL 33430	35-46-25-E1-30000.0060 10411 CORKSCREW COMMONS DR ESTERO FL 33928	ESTERO INTERSTATE COMMERCE PK PB 73 PGS 11-12 LOT 6 LESS W 49.91FT	160
CCB VI LLC 11628 OLD BALLAS RD STE 200 CREVE COEUR, MO 63141	35-46-25-E1-30000.0070 10391 CORKSCREW COMMONS DR ESTERO FL 33928	ESTERO INTERSTATE COMMERCE PK PB 73 PGS 11-12 LOT 7 + W 49.91 FT LOT 6 DESC OR 4404/3439	161
BMT PETROLEUM INC 12580 ALLENDALE CIR FORT MYERS, FL 33912	35-46-25-E1-30000.0080 10371 CORKSCREW COMMONS DR ESTERO FL 33928	ESTERO INTERSTATE COMMERCE PK PB 73 PGS 11-12 LOT 8	162
GOODWILL INDUSTRIES OF 5100 TICE ST FORT MYERS, FL 33905	35-46-25-E1-30000.0090 10351 CORKSCREW COMMONS DR ESTERO FL 33928	ESTERO INTERSTATE COMMERCE PK PB 73 PGS 11-12 LOT 9	163
ESTERO INTERSTATE COMMERCE 12734 KENWOOD LANE STE 35 FORT MYERS, FL 33907	35-46-25-E1-3400A.00CE RIGHT OF WAY ESTERO FL	ESTERO INTERSTATE COMMERCE PK PB 73 PGS 11-12 TRACT A	164
DSMB PROPERTY 1 LLC 20162 MARKWARD XING ESTERO, FL 33928	35-46-25-E1-3100F.0000 10300 ARCOS AVE ESTERO FL 33928	PLAZA DEL SOL DESC IN PB 80 PGS 74-76 LOT F	165
SOL E LLC PO BOX 300849 AUSTIN, TX 78703	35-46-25-E1-3100E.0000 10250 ARCOS AVE ESTERO FL 33928	PLAZA DEL SOL DESC IN PB 80 PGS 74-76 LOT E	166
PLAZA DEL SOL PROPERTY OWNERS 2069 FIRST ST STE 301 FORT MYERS, FL 33901	35-46-25-E1-31003.00CE RIGHT OF WAY ESTERO FL	PLAZA DEL SOL DESC IN PB 80 PGS 74-76 TRACT 3 LESS ROW OR 4654/3335	167
CORKSCREW OF ESTERO LLC HARVERY SHELDON ADVANCED INS 3250 N 29TH AVE HOLLYWOOD, FL 33020	35-46-25-E1-32000.0010 10600 CHEVROLET WAY ESTERO FL 33928	CORKSCREW COMMERCE PARK DESC IN INST#2005-6954 LOTS 1 + 2	168
ESTERO HOTEL DEVELOPMENT LLC CHARTWELL HOSPITALITY 2000 MERIDIAN BLVD STE 200 FRANKLIN, TN 37067	35-46-25-E1-32000.0030 10611 CHEVROLET WAY ESTERO FL 33928	CORKSCREW COMMERCE PARK DESC IN INST#2005-6954 LOT 3 CONSERVATION EASEMENT DESC IN INST#2006-315447	169
CORKSCREW COMMERCE PARK 15 8TH ST STE A BONITA SPRINGS, FL 34134	35-46-25-E1-3200A.00CE HDR: CORKSCREW COMMERCE PARK ESTERO FL	CORKSCREW COMMERCE PARK DESC IN INST#2005-6954 TRACT A	170
CORKSCREW COMMERCE PARK 15 8TH ST STE A BONITA SPRINGS, FL 34134	35-46-25-E2-3200B.00CE CORKSCREW COMMERCE PK TRCT B FORT MYERS FL	CORKSCREW COMMERCE PARK DESC IN INST#2005-6954 TRACT B CONSERVATION EASEMENT DESC IN INST#2006-315447	171
CORKSCREW COMMERCE PARK 15 8TH ST STE A BONITA SPRINGS, FL 34134	35-46-25-E2-3200C.00CE CORKSCREW COMMERCE PK TRACT C ESTERO FL	CORKSCREW COMMERCE PARK DESC IN INST#2005-6954 TRACT C CONSERVATION EASEMENT INST#2006- 246848 + INST#2006-315447	172
CORKSCREW COMMERCE PARK 15 8TH ST STE A BONITA SPRINGS, FL 34134	35-46-25-E1-3200D.00CE RIGHT OF WAY ESTERO FL	CORKSCREW COMMERCE PARK DESC IN INST#2005-6954 TRACT D	173
CORKSCREW COMMERCE PARK 15 8TH ST STE A BONITA SPRINGS, FL 34134	35-46-25-E2-3200E.00CE CORKSCREW COMMERCE PK TRACT E ESTERO FL	CORKSCREW COMMERCE PARK DESC IN INST#2005-6954 TRACT E CONSERVATION EASEMENT DESC IN INST#2006-315447	174
ARGONAUT HOLDINGS INC 200 RENAISSANCE MC 482-B38-C96 DETROIT, MI 48265	35-46-25-E2-3200F.0000 10640 CHEVROLET WAY ESTERO FL 33928	CORKSCREW COMMERCE PARK DESC IN INST#2005-6954 TRACT F	175
KRG ESTERO LLC 30 S MERIDIAN ST STE 1100 INDIANAPOLIS, IN 46204	35-46-25-E1-3300C.00CE ESTERO TOWN COMMONS TRACT C ESTERO FL 33928	ESTERO TOWN COMMONS DESC IN INST#2006-411908 TRACT C	176

All data is current at time of printing and subject to change without notice.

THE INFORMATION CONTAINED IN THIS REPORT IS GOVERNED BY FLORIDA STATUTE 119.071  
(GENERAL EXEMPTIONS FROM INSPECTION OR COPYING OF PUBLIC RECORDS).

<b>OWNER NAME AND ADDRESS</b>	<b>STRAP AND LOCATION</b>	<b>LEGAL DESCRIPTION</b>	<b>MAP INDEX</b>
KRG ESTERO LLC 30 S MERIDIAN ST STE 1100 INDIANAPOLIS, IN 46204	35-46-25-E1-3300R.00CE RIGHT OF WAY ESTERO FL	ESTERO TOWN COMMONS DESC IN INST#2006-411908 TRACT R	177
KRG ESTERO LLC 30 S MERIDIAN ST STE 1100 INDIANAPOLIS, IN 46204	35-46-25-E1-33000.0010 10070 ESTERO TOWN COMMONS PL ESTERO FL 33928	ESTERO TOWN COMMONS DESC IN INST#2006-411908 LOT 1	178
KRG ESTERO LLC 30 S MERIDIAN ST STE 1100 INDIANAPOLIS, IN 46204	35-46-25-E1-3300D.00CE RIGHT OF WAY ESTERO FL	ESTERO TOWN COMMONS DESC IN INST#2006-411908 TRACT D	179
KRG ESTERO LLC 30 S MERIDIAN ST STE 1100 INDIANAPOLIS, IN 46204	35-46-25-E1-3300B.0000 21301 TOWN COMMONS DR ESTERO FL 33928	ESTERO TOWN COMMONS DESC IN INST#2006-411908 TRACT B LESS INST #2009000181862	180
KALIA LLC 30 RIVIERA DUNES WAY #205 PALMETTO, FL 34221	35-46-25-E1-3300B.0010 10081 ESTERO TOWN COMMONS PL ESTERO FL 33928	ESTERO TOWN COMMONS DESC IN INST#2006-411908 PT OF TRACT B AS DESC IN INST 2009000181862	181
DOW JOHN H 256 STILLWATER DR S HORSEHEADS, NY 14845	35-46-25-E4-35000.0020 ACCESS UNDETERMINED ESTERO FL	ISLAND CLUB AT CORKSCREW WOODLANDS PH IX AS DESC IN INST #2010000226322 PAR 2 UNIT 41A	182
ISLAND CLUB AT CORKSCREW 21500 CORKSCREW WOODLANDS BLVD ESTERO, FL 33928	35-46-25-E4-11000.0030 ACCESS UNDETERMINED ESTERO FL	ISLAND CLUB AT CORKSCREW WOODLANDS PH IX AS DESC IN INST #2010000226322 PAR 3 UNIT 74A	183
ISLAND CLUB AT CORKSCREW 21460 CORKSCREW WOODLAND BLVD ESTERO, FL 33928	35-46-25-E2-35000.0080 ACCESS UNDETERMINED ESTERO FL	ISLAND CLUB AT CORKSCREW WOODLANDS PH IX AS DESC IN INST #2010000226322 PAR 8 UNITS 236A THRU 239A	184
ISLAND CLUB AT CORKSCREW 21460 CORKSCREW WOODLANDS BLVD ESTERO, FL 33928	35-46-25-E2-35000.0090 ACCESS UNDETERMINED ESTERO FL	ISLAND CLUB AT CORKSCREW WOODLANDS PH IX AS DESC IN INST #2010000226322 PAR 9 UNIT 32A	185
ISLAND CLUB AT CORKSCREW 21500 CORKSCREW WOODLANDS BLVD ESTERO, FL 33928	35-46-25-E4-35000.0100 ACCESS UNDETERMINED ESTERO FL	ISLAND CLUB AT CORKSCREW WOODLANDS PH IX AS DESC IN INST #2010000226322 PAR 10 UNIT 109A	186
HADDIX SHEILA 10705 BAHIA TERRADO CIR ESTERO, FL 33928	35-46-25-E1-35000.0010 ACCESS UNDETERMINED ESTERO FL	ISLAND CLUB AT CORKSCREW WOODLANDS PH IX AS DESC IN INST #2010000226322 PAR 1 UNIT 2A	187
ISLAND CLUB AT CORKSCREW 21460 CORKSCREW WOODLANDS BLVD ESTERO, FL 33928	35-46-25-E4-35000.001A ACCESS UNDETERMINED ESTERO FL	ISLAND CLUB AT CORKSCREW WOODLANDS PH IX AS DESC IN INST #2010000226322 PAR 1 UNIT 9A	188
ISLAND CLUB AT CORKSCREW 21460 CORKSCREW WOODLANDS BLVD ESTERO, FL 33928	35-46-25-E4-35000.002C ACCESS UNDETERMINED ESTERO FL	ISLAND CLUB AT CORKSCREW WOODLANDS PH IX AS DESC IN INST #2010000226322 PAR 2 UNIT 37A	189
ISLAND CLUB AT CORKSCREW 21500 CORKSCREW WOODLANDS BLVD ESTERO, FL 33928	35-46-25-E4-11000.003B ACCESS UNDETERMINED ESTERO FL	ISLAND CLUB AT CORKSCREW WOODLANDS PH IX AS DESC IN INST #2010000226322 PAR 3 UNIT 76A	190
ISLAND CLUB AT CORKSCREW 21500 CORKSCREW WOODLANDS BLVD ESTERO, FL 33928	35-46-25-E4-35000.010A ACCESS UNDETERMINED ESTERO FL 33928	ISLAND CLUB AT CORKSCREW WOODLANDS PH IX AS DESC IN INST #2010000226322 PAR 10 UNIT 111A	191
ISLAND CLUB AT CORKSCREW 21500 CORKSCREW WOODLANDS BLVD ESTERO, FL 33928	35-46-25-E2-35000.010L ACCESS UNDETERMINED ESTERO FL 33928	ISLAND CLUB AT CORKSCREW WOODLANDS PH IX AS DESC IN INST #2010000226322 PAR 10 UNITS 243A THRU 245A	192
ISLAND CLUB AT CORKSCREW 21500 CORKSCREW WOODLANDS BLVD ESTERO, FL 33928	35-46-25-E3-35000.010Q ACCESS UNDETERMINED ESTERO FL 33928	ISLAND CLUB AT CORKSCREW WOODLANDS PH IX AS DESC IN INST #2010000226322 PAR 10 UNIT 253A	193
ISLAND CLUB AT CORKSCREW 21500 CORKSCREW WOODLANDS BLVD ESTERO, FL 33928	35-46-25-E2-35000.010R ACCESS UNDETERMINED ESTERO FL 33928	ISLAND CLUB AT CORKSCREW WOODLANDS PH IX AS DESC IN INST #2010000226322 PAR 10 UNITS 255A THRU 257A	194

All data is current at time of printing and subject to change without notice.

THE INFORMATION CONTAINED IN THIS REPORT IS GOVERNED BY FLORIDA STATUTE 119.071  
(GENERAL EXEMPTIONS FROM INSPECTION OR COPYING OF PUBLIC RECORDS).

<b>OWNER NAME AND ADDRESS</b>	<b>STRAP AND LOCATION</b>	<b>LEGAL DESCRIPTION</b>	<b>MAP INDEX</b>
ISLAND CLUB AT CORKSCREW 21460 CORKSCREW WOODLANDS BLVD ESTERO, FL 33928	35-46-25-E4-35000.009C ACCESS UNDETERMINED ESTERO FL 33928	ISLAND CLUB AT CORKSCREW WOODLANDS PH IX AS DESC IN INST #2010000226322 PAR 9 UNITS 45A + 46A	195
ISLAND CLUB AT CORKSCREW 21460 CORKSCREW WOODLANDS BLVD ESTERO, FL 33928	35-46-25-E4-35000.009D ACCESS UNDETERMINED ESTERO FL 33928	ISLAND CLUB AT CORKSCREW WOODLANDS PH IX AS DESC IN INST #2010000226322 PAR 9 UNIT 48A	196
ISLAND CLUB AT CORKSCREW 21460 CORKSCREW WOODLANDS BLVD ESTERO, FL 33928	35-46-25-E4-35000.009E ACCESS UNDETERMINED ESTERO FL	ISLAND CLUB AT CORKSCREW WOODLANDS PH IX AS DESC IN INST #2010000226322 PAR 9 UNITS 61A THRU 63A	197
ISLAND CLUB AT CORKSCREW 21460 CORKSCREW WOODLANDS BLVD ESTERO, FL 33928	35-46-25-E4-35000.009F ACCESS UNDETERMINED ESTERO FL	ISLAND CLUB AT CORKSCREW WOODLANDS PH IX AS DESC IN INST #2010000226322 PAR 9 UNITS 65A + 66A	198
BELL JOSEPH + MICHELE 10742 RIO MAR CIR ESTERO, FL 33928	35-46-25-E4-35000.009G ACCESS UNDETERMINED ESTERO FL	ISLAND CLUB AT CORKSCREW WOODLANDS PH IX AS DESC IN INST #2010000226322 PAR 9 UNIT 77A	199
BLAKE JAQUELINE A 10730 RIO MAR CIR ESTERO, FL 33928	35-46-25-E4-35000.009I ACCESS UNDETERMINED ESTERO FL	ISLAND CLUB AT CORKSCREW WOODLANDS PH IX AS DESC IN INST #2010000226322 PAR 9 LOT 83A	200
ISLAND CLUB AT CORKSCREW 21460 CORKSCREW WOODLANDS BLVD ESTERO, FL 33928	35-46-25-E4-35000.009K ACCESS UNDETERMINED ESTERO FL	ISLAND CLUB AT CORKSCREW WOODLANDS PH IX AS DESC IN INST #2010000226322 PAR 9 UNITS 94A + 95A	201
ISLAND CLUB AT CORKSCREW 21460 CORKSCREW WOODLAND BLVD ESTERO, FL 33928	35-46-25-E2-35000.008B ACCESS UNDETERMINED ESTERO FL	ISLAND CLUB AT CORKSCREW WOODLANDS PH IX AS DESC IN INST #2010000226322 PAR 8 UNIT 234A	202
PINGALI PADMINI 19676 MADDELENA CIR FORT MYERS, FL 33967	35-46-25-E4-36000.1030 21561 MISANO DR ESTERO FL 33928	VILLA PALMERAS AS DESC IN INST #2013000058644 LOT 103	203
COURTURE SUSAN V D TR 21559 MISANO DR ESTERO, FL 33928	35-46-25-E4-36000.1040 21559 MISANO DR ESTERO FL 33928	VILLA PALMERAS AS DESC IN INST #2013000058644 LOT 104	204
LEFERE CHARLES T + MARIE C 21555 MISANO DR ESTERO, FL 33928	35-46-25-E4-36000.1050 21555 MISANO DR ESTERO FL 33928	VILLA PALMERAS AS DESC IN INST #2013000058644 LOT 105	205
DOWD BRIAN 191 CHELMSFORD ST CHELMSFORD, MA 01824	35-46-25-E4-36000.1060 21553 MISANO DR ESTERO FL 33928	VILLA PALMERAS AS DESC IN INST #2013000058644 LOT 106	206
ECKHOFF GERALD J + SUSAN E 21549 MISANO DR ESTERO, FL 33928	35-46-25-E4-36000.1070 21549 MISANO DR ESTERO FL 33928	VILLA PALMERAS AS DESC IN INST #2013000058644 LOT 107	207
MIKESELL RALPH E + NANCY A 8522 GLENBROOKE CT EDWARDS, IL 61528	35-46-25-E4-36000.1080 21547 MISANO DR ESTERO FL 33928	VILLA PALMERAS AS DESC IN INST #2013000058644 LOT 108	208
SHANAPHY GEORGE F + ARLENE 21543 MISANO DR ESTERO, FL 33928	35-46-25-E4-36000.1090 21543 MISANO DR ESTERO FL 33928	VILLA PALMERAS AS DESC IN INST #2013000058644 LOT 109	209
RIOUX RANDALL L 21541 MISANO DR ESTERO, FL 33928	35-46-25-E4-36000.1100 21541 MISANO DR ESTERO FL 33928	VILLA PALMERAS AS DESC IN INST #2013000058644 LOT 110	210
MIDTOWNE ESTERO LLC 10491 SIX MILE CYPRESS PKWY STE 207 FORT MYERS, FL 33966	35-46-25-E4-36005.00CE VILLA PALMERAS C/E ESTERO FL	VILLA PALMERAS AS DESC IN INST #2013000058644 TRACT O-5	211
MIDTOWNE ESTERO LLC 10491 SIX MILE CYPRESS PKWY STE 207 FORT MYERS, FL 33966	35-46-25-E4-36011.00CE VILLA PALMERAS C/E ESTERO FL	VILLA PALMERAS AS DESC IN INST #2013000058644 TRACT O-11	212
MIDTOWNE ESTERO LLC 10491 SIX MILE CYPRESS PKWY STE 207 FORT MYERS, FL 33966	35-46-25-E4-36012.00CE VILLA PALMERAS C/E ESTERO FL	VILLA PALMERAS AS DESC IN INST #2013000058644 TRACT O-12	213

All data is current at time of printing and subject to change without notice.

THE INFORMATION CONTAINED IN THIS REPORT IS GOVERNED BY FLORIDA STATUTE 119.071  
(GENERAL EXEMPTIONS FROM INSPECTION OR COPYING OF PUBLIC RECORDS).

<b>OWNER NAME AND ADDRESS</b>	<b>STRAP AND LOCATION</b>	<b>LEGAL DESCRIPTION</b>	<b>MAP INDEX</b>
MIDTOWNE ESTERO LLC 10491 SIX MILE CYPRESS PKWY STE 207 FORT MYERS, FL 33966	35-46-25-E4-3600P.00CE VILLA PALMERAS C/E ESTERO FL	VILLA PALMERAS AS DESC IN INST #2013000058644 TRACT P	214
MIDTOWNE ESTERO LLC 10491 SIX MILE CYPRESS PKWY STE 207 FORT MYERS, FL 33966	35-46-25-E4-360R1.00CE RIGHT OF WAY ESTERO FL	VILLA PALMERAS AS DESC IN INST #2013000058644 TRACT R-1	215
MIDTOWNE ESTERO LLC 10491 SIX MILE CYPRESS PKWY STE 207 FORT MYERS, FL 33966	35-46-25-E4-360W1.00CE SUBMERGED ESTERO FL	VILLA PALMERAS AS DESC IN INST #2013000058644 TRACT W-1	216
MIDTOWNE ESTERO LLC 10491 SIX MILE CYPRESS PKWY STE 207 FORT MYERS, FL 33966	35-46-25-E1-36LB1.00CE VILLA PALMERAS C/E ESTERO FL	VILLA PALMERAS AS DESC IN INST #2013000058644 TRACT LB-1	217
MILLER GREGORY D + PAMELA JO 21565 MISANO DR ESTERO, FL 33928	35-46-25-E4-36000.1020 21565 MISANO DR ESTERO FL 33928	VILLA PALMERAS AS DESC IN INST #2013000058644 LOT 102	218
MCNAMARA KATHLEEN ELIZABETH 21567 MISANO DR ESTERO, FL 33928	35-46-25-E4-36000.1010 21567 MISANO DR ESTERO FL 33928	VILLA PALMERAS AS DESC IN INST #2013000058644 LOT 101	219
GIACCO JOHN R + 21571 MISANO DR ESTERO, FL 33928	35-46-25-E4-36000.1000 21571 MISANO DR ESTERO FL 33928	VILLA PALMERAS AS DESC IN INST #2013000058644 LOT 100	220
PALMERAS VILLA INVESTMENT LLC 23540 VIA VENETO BLVD UNIT 405 BONITA SPRINGS, FL 34134	35-46-25-E4-36000.0990 21573 MISANO DR ESTERO FL 33928	VILLA PALMERAS AS DESC IN INST #2013000058644 LOT 99	221
READ PARTNERSHIP 2400 FORSYTHE AVE STE 2 MONROE, LA 71201	35-46-25-E4-36000.0980 21577 MISANO DR ESTERO FL 33928	VILLA PALMERAS AS DESC IN INST #2013000058644 LOT 98	222
DUGAS KRISTEN 21579 MISANO DR ESTERO, FL 33928	35-46-25-E4-36000.0970 21579 MISANO DR ESTERO FL 33928	VILLA PALMERAS AS DESC IN INST #2013000058644 LOT 97	223
TILSETH JOELLEN C PO BOX 989 ESTERO, FL 33929	35-46-25-E4-36000.0360 10075 MONTEVINA DR ESTERO FL 33928	VILLA PALMERAS AS DESC IN INST #2013000058644 LOT 36	224
TILSETH JOELLEN C PO BOX 989 ESTERO, FL 33929	35-46-25-E4-36000.0350 10073 MONTEVINA DR ESTERO FL 33928	VILLA PALMERAS AS DESC IN INST #2013000058644 LOT 35	225
RUSSOLESE GEORGE T + MADELINE 10069 MONTEVINA DR ESTERO, FL 33928	35-46-25-E4-36000.0340 10069 MONTEVINA DR ESTERO FL 33928	VILLA PALMERAS AS DESC IN INST #2013000058644 LOT 34	226
MIRGEL VOLKER + VICTORIA S 10067 MONTEVINA DR ESTERO, FL 33928	35-46-25-E4-36000.0330 10067 MONTEVINA DR ESTERO FL 33928	VILLA PALMERAS AS DESC IN INST #2013000058644 LOT 33	227
MIDTOWNE ESTERO LLC 10491 SIX MILE CYPRESS PKWY STE 207 FORT MYERS, FL 33966	35-46-25-E4-36000.0260 10094 MONTEVINA DR ESTERO FL 33928	VILLA PALMERAS AS DESC IN INST #2013000058644 LOT 26	228
MIDTOWNE ESTERO LLC 10491 SIX MILE CYPRESS PKWY STE 207 FORT MYERS, FL 33966	35-46-25-E4-36000.0250 10092 MONTEVINA DR ESTERO FL 33928	VILLA PALMERAS AS DESC IN INST #2013000058644 LOT 25	229
BUTLER HENRY + DOROTHY 10088 MONTEVINA DR ESTERO, FL 33928	35-46-25-E4-36000.0240 10088 MONTEVINA DR ESTERO FL 33928	VILLA PALMERAS AS DESC IN INST #2013000058644 LOT 24	230
BUTLER HENRY + DOROTHY J 10086 MONTEVINA DR ESTERO, FL 33928	35-46-25-E4-36000.0230 10086 MONTEVINA DR ESTERO FL 33928	VILLA PALMERAS AS DESC IN INST #2013000058644 LOT 23	231
HANSEN DONALD J + GERDA M 10082 MONTEVINA DR ESTERO, FL 33928	35-46-25-E4-36000.0220 10082 MONTEVINA DR ESTERO FL 33928	VILLA PALMERAS AS DESC IN INST #2013000058644 LOT 22	232
ENGLE PHILLIP A + ROSANNE R 10080 MONTEVINA DR ESTERO, FL 33928	35-46-25-E4-36000.0210 10080 MONTEVINA DR ESTERO FL 33928	VILLA PALMERAS AS DESC IN INST #2013000058644 LOT 21	233

All data is current at time of printing and subject to change without notice.

THE INFORMATION CONTAINED IN THIS REPORT IS GOVERNED BY FLORIDA STATUTE 119.071  
(GENERAL EXEMPTIONS FROM INSPECTION OR COPYING OF PUBLIC RECORDS).

<b>OWNER NAME AND ADDRESS</b>	<b>STRAP AND LOCATION</b>	<b>LEGAL DESCRIPTION</b>	<b>MAP INDEX</b>
LARSEN SIDNEY A + SANDRA J 10076 MONTEVINA DR ESTERO, FL 33928	35-46-25-E4-36000.0200 10076 MONTEVINA DR ESTERO FL 33928	VILLA PALMERAS AS DESC IN INST #2013000058644 LOT 20	234
TRONOLONE MARK + 10074 MONTEVINA DR ESTERO, FL 33928	35-46-25-E4-36000.0190 10074 MONTEVINA DR ESTERO FL 33928	VILLA PALMERAS AS DESC IN INST #2013000058644 LOT 19	235
DAVIDSON JOHN M + 10070 MONTEVINA DR ESTERO, FL 33928	35-46-25-E4-36000.0180 10070 MONTEVINA DR ESTERO FL 33928	VILLA PALMERAS AS DESC IN INST #2013000058644 LOT 18	236
FOLEY FRANCIS R JR + 26 FOX DR NARRAGANSETT, RI 02882	35-46-25-E4-36000.0170 10068 MONTEVINA DR ESTERO FL 33928	VILLA PALMERAS AS DESC IN INST #2013000058644 LOT 17	237
NEUBAUER DAWN M + ALLEN A 10064 MONTEVINA DR ESTERO, FL 33928	35-46-25-E4-36000.0160 10064 MONTEVINA DR ESTERO FL 33928	VILLA PALMERAS AS DESC IN INST #2013000058644 LOT 16	238
HUSNIK PAUL A + MONICA R 2690 SOUTH SHORE BLVD WHITE BEAR LAKE, MN 55110	35-46-25-E4-36000.0150 10062 MONTEVINA DR ESTERO FL 33928	VILLA PALMERAS AS DESC IN INST #2013000058644 LOT 15	239
COOK RALPH W III + KAREN H 6 BUCK RUN MOHNTON, PA 19540	35-46-25-E4-36000.0140 10058 MONTEVINA DR ESTERO FL 33928	VILLA PALMERAS AS DESC IN INST #2013000058644 LOT 14	240
LEE ANNIE LAI KI BAXTER HEALTHCRE STE 2701-2703 OXFORD HOUSE TAIKOO PLACE QUARRY BAY, HONG KONG	35-46-25-E4-36000.0130 10056 MONTEVINA DR ESTERO FL 33928	VILLA PALMERAS AS DESC IN INST #2013000058644 LOT 13	241
MIDTOWNE ESTERO LLC 10491 SIX MILE CYPRESS PKWY STE 207 FORT MYERS, FL 33966	35-46-25-E4-36002.00CE VILLA PALMERAS C/E ESTERO FL	VILLA PALMERAS AS DESC IN INST #2013000058644 TRACT O-2	242

35-46-25-E1-U2179.2378

ESTERO POOH LLC  
ZUCKER ORGANIZATION  
101 WEST 55TH ST  
NEW YORK, NY 10019

35-46-25-E4-10000.0190

CARGAS NICKOLAUS P + ALLISON E  
6008 THREE RIVERS DR  
HARRISBURG, PA 17112

35-46-25-E4-10000.0200

JOHNSON LAWRENCE C + TERRY L  
10726 BAHIA TERRADO CIR  
ESTERO, FL 33928

35-46-25-E4-10000.0210

KLINKNER JOHN H + CAROL L TR  
10 BEA CIRCLE  
MADISON, WI 53716

35-46-25-E4-10000.0220

BUCHHOP DONALD + NANCY  
10722 BAHIA TERRADO CIR  
ESTERO, FL 33928

35-46-25-E1-10000.0230

BURTON JAMES R + SUSAN  
7085 218TH STREET PL N  
FOREST LAKE, MN 55025

35-46-25-E1-10000.0250

JOHNSTON GEORGE V + NANCY E  
604 SIXTH AVE  
LAKE ODESSA, MI 48849

35-46-25-E1-10000.0260

HENNING WILLIAM F  
10714 BAHIA TERRADO CIR  
ESTERO, FL 33928

35-46-25-E1-10000.0270

BOYLE HAROLD J + DARLENE B  
10712 BAHIA TERRADO CIR  
ESTERO, FL 33928

35-46-25-E1-10000.0280

MULHOLLAND TODD + LICET  
2085 PAR DR  
NAPLES, FL 34120

35-46-25-E1-10000.0290

DELLARCIPRETE ALAN J  
10708 BAHIA TERRADO CIR  
ESTERO, FL 33928

35-46-25-E1-10000.0300

BYRNES LOIS M TR  
10706 BAHIA TERRADO CIR  
ESTERO, FL 33928

35-46-25-E1-10000.0310

ANDERSON KATHRYN H TR  
10704 BAHIA TERRADO CIR  
ESTERO, FL 33928

35-46-25-E2-10000.0330

MALIK CRYSTAL K TR  
10700 BAHIA TERRADO CIR  
ESTERO, FL 33928

35-46-25-E4-06000.0340

APOSTLE PETER + SHERYL  
22151 SEASHORE CIR  
ESTERO, FL 33928

35-46-25-E4-06000.0350

DOW BENJAMIN M +  
COMBINED RESOURCES GROUP  
256 STILLWATER DR  
HORSEHEADS, NY 14845

35-46-25-E4-06000.0360

ENLOE JESSICA LEIGH  
10709 BLUE BIMINI CIR  
ESTERO, FL 33928

35-46-25-E4-06000.0370

PAGLIARO JOSEPH T  
10715 BLUE BIMINI CIR  
ESTERO, FL 33928

35-46-25-E4-06000.0380

CHYINSKI TRISHA + NICOLA PAUL  
10719 BLUE BIMINI CIR  
ESTERO, FL 33928

35-46-25-E4-06000.0390

OLMSTEAD GEORGE T + PAULETTE A  
10725 BLUE BIMINI CIR  
ESTERO, FL 33928



35-46-25-E4-06000.0400  
VANHORSSSEN FRANK + THERESA  
759 FORTYE DR  
PETERBOROUGH, ON K9K 2R9  
CANADA

35-46-25-E4-06000.0410  
DOW JOHN  
256 STILLWATER DR S  
HORSEHEADS, NY 14845

35-46-25-E4-06000.0420  
PALLAY PATRICIA Y  
10739 BLUE BIMINI CIR  
ESTERO, FL 33928

35-46-25-E4-06000.0430  
CHUTE JOHN A + ANDREA +  
1717 PARIS ST STE 201  
SUDBURY, ON P3E 3C4  
CANADA

35-46-25-E4-06000.0440  
CABLE THOMAS R +  
7927 WINDMILL CT  
SYLVANIA, OH 43560

35-46-25-E4-06000.0450  
GAITAN-HERRERA MARLENE +  
10742 BLUE BIMINI CIR  
ESTERO, FL 33928

35-46-25-E4-06000.0460  
FARTHING SHIRLEY + HAROLD  
2480 RED STRIPE RD  
ODIN, IL 62870

35-46-25-E4-06000.0470  
ANGERER LYLE A TR  
208 LAKESHORE  
BROOKLYN, MI 49230

35-46-25-E4-06000.0480  
BELAND MARK R +  
10736 BLUE BIMINI CIR  
ESTERO, FL 33928

35-46-25-E4-06000.0490  
PETERSON WAYNE F + MARLENE J  
10734 BLUE BIMINI CIR  
ESTERO, FL 33928

35-46-25-E4-10000.0170  
SINKWAY CATHERINE M TR  
10732 BAHIA TERRADO CIR  
ESTERO, FL 33928

35-46-25-E4-10000.0160  
FIGURELLE THEODORE E TR +  
10734 BAHIA TERRADO CIR  
ESTERO, FL 33928

35-46-25-E4-10000.0150  
DUFRAIN ERIC D + SUSAN R  
10736 BAHIA TERRADO CIR  
ESTERO, FL 33928

35-46-25-E4-10000.0140  
BATTLE DALE F TR  
3974 BEEMAN RD  
WILLIAMSTON, MI 48895

35-46-25-E3-10000.0130  
BEWLEY JESSE G + MARGARET H  
10740 BAHIA TERRADO CIR  
ESTERO, FL 33928

35-46-25-E3-10000.0120  
SHEPHERD GEORGE W TR +  
MICHAEL SHEPHERD  
12860 W GREENBRIAR LN  
NEW BERLIN, WI 53151

35-46-25-E3-10000.0110  
KITCHEN LEO A + FRANCES R  
10744 BAHIA TERRADO CIR  
ESTERO, FL 33928

35-46-25-E4-10000.0100  
PODCZERWINSKY DEBORAH TR  
10743 BAHIA TERRADO CIR  
ESTERO, FL 33928

35-46-25-E1-10000.0240  
BUTLER JAMES WILLIAM +  
14151 ASHURST ST  
LIVONIA, MI 48154

35-46-25-E4-10000.0180  
CLELAND ROBERTA L  
10730 BAHIA TERRADO CIR  
ESTERO, FL 33928

35-46-25-E4-10000.0090  
YOUNG RUTH V +  
10739 BAHIA TERRADO CIR  
ESTERO, FL 33928

35-46-25-E4-10000.0080  
MAIER STEVEN E + LINA M  
2891 DONCASTER DR  
CANTON, MI 48188

35-46-25-E4-10000.0070  
CHOI KIN FAN + MUI HUA  
10729 BAHIA TERRADO CIR  
ESTERO, FL 33928

35-46-25-E4-10000.0060  
FOSS DONALD K + ARLEETA B  
310 2ND AVE SW  
HILLSBORO, ND 58045

35-46-25-E4-10000.0050  
KLUCKA SHIRLEY A L/E  
1690 THISTLE DR  
CANTON, MI 48188

35-46-25-E1-10000.0040  
SMITH MAUREEN  
10715 BAHIA TERRADO CIR  
ESTERO, FL 33928

35-46-25-E1-10000.0030  
NELSON BARBARA L  
10709 BAHIA TERRADO CIR  
ESTERO, FL 33928

35-46-25-E1-10000.0020  
HADDIX SHEILA F  
10705 BAHIA TERRADO CIR  
ESTERO, FL 33928

35-46-25-E4-1000A.00CE  
ISLAND CLUB AT CORKSCREW  
21460 CORKSCREW WOODLANDS BLVD  
CAPE CORAL, FL 33904

35-46-25-E2-10000.0320  
CARTIER SHERIAL +  
10702 BAHIA TERRADO CIR  
ESTERO, FL 33928

35-46-25-E1-10000.0010  
THOMAS BRAD J  
10701 BAHIA TERRADO CIR  
ESTERO, FL 33928

35-46-25-E4-020J0.0200  
MILLER ROBERT L + ANITA R  
34129 N LAKESIDE DR  
GRAYSLAKE, IL 60030

35-46-25-E4-020J0.0190  
BARBUR LLOYD M + BARBARA  
10737 YELLOW RAIL CIR  
ESTERO, FL 33928

35-46-25-E4-020J0.0180  
SCHUNEMAN NELSON C + NANCY L  
10735 YELLOW RAIL CIR  
ESTERO, FL 33928

35-46-25-E4-020J0.0170  
HOPKINS EILEEN R TR EST  
6879 E WALNUT ST  
WESTERVILLE, OH 43081

35-46-25-E4-020J0.0160  
JOHNSON MURIEL TR  
10731 YELLOW RAIL CIR  
ESTERO, FL 33928

35-46-25-E3-00001.10CE  
ISLAND CLUB AT CORKSCREW  
21500 CORKSCREW WOODLANDS BLVD  
ESTERO, FL 33928

35-46-25-E4-00001.00CE  
CORKSCREW WOODLANDS RV LC  
21600 CORKSCREW WOODLANDS BLVD  
ESTERO, FL 33928

35-46-25-E4-06000.0500  
SKERTIC MARY LOU TR  
10732 BLUE BIMINI CIR  
ESTERO, FL 33928

35-46-25-E4-06000.0510  
TAYLOR KATHERINE E  
10730 BLUE BIMINI CIR  
ESTERO, FL 33928

35-46-25-E4-06000.0520  
HOFBAUER SALLY +  
10714 RIO MAR CIR  
ESTERO, FL 33928

35-46-25-E4-06000.0530  
BANK OF NEW YORK MELLON  
SPECIALIZED LOAN SERVICING LLC  
8742 LUCENT BLVD STE 300  
LITTLETON, CO 80129

35-46-25-E4-06000.0540  
TABAKA NORMA B  
10724 BLUE BIMINI CIR  
ESTERO, FL 33928

35-46-25-E4-06000.0550  
CHILDERS THOMAS D + REBECCA L  
10722 BLUE BIMINI CIR  
ESTERO, FL 33928

35-46-25-E4-06000.0560  
PEPPER RONALD P + BEVERLY D  
1565 STONE GLEN DR  
LANCASTER, OH 43130

35-46-25-E4-06000.0570  
STICKEL ROBERT C + BETTYL  
10718 BLUE BIMINI CIR  
ESTERO, FL 33928

35-46-25-E4-06000.0580  
GEMME MARGARET M TR  
10716 BLUE BIMINI CIR  
ESTERO, FL 33928

35-46-25-E4-06000.0590  
GIRLANDO JESSICA  
10714 BLUE BIMINI CIR  
ESTERO, FL 33928

35-46-25-E4-06000.0600  
MARSHALL LINNEA S  
10712 BLUE BIMINI CIR  
ESTERO, FL 33928

35-46-25-E4-06000.0610  
KLOOSTERMAN JASON U +  
10710 BLUE BIMINI CIR  
ESTERO, FL 33928

35-46-25-E4-06000.0620  
BLUE BIMINI LLC  
25720 CREEKBEND DR  
BONITA SPRINGS, FL 34135

35-46-25-E4-06000.0630  
HADLEY CAROL J  
10706 BLUE BIMINI CIR  
ESTERO, FL 33928

35-46-25-E4-06000.0640  
RICKENBACH DOUGLAS S + LYNNE R  
10704 BLUE BIMINI CIR  
ESTERO, FL 33928

35-46-25-E4-06000.0650  
NEEB MICHAEL + RUTH  
10702 BLUE BIMINI CIR  
ESTERO, FL 33928

35-46-25-E4-06000.0660  
BRADFORD JEFFREY L  
10700 BLUE BIMINI CIR  
ESTERO, FL 33928

35-46-25-E4-0600A.00CE  
ISLAND CLUB AT CORKSCREW  
21460 CORKSCREW WOODLANDS BLVD  
ESTERO, FL 33928

35-46-25-E4-0600B.00CE  
ISLAND CLUB AT CORKSCREW  
21460 CORKSCREW WOODLANDS BLVD  
ESTERO, FL 33928

35-46-25-E4-07000.0670  
AHEARN AMANDA JO  
10701 RIO MAR CIR  
ESTERO, FL 33928

35-46-25-E4-07000.0680  
FRITZ KERMIT DALE + KATHLEEN M  
10705 RIO MAR CIR  
ESTERO, FL 33928

35-46-25-E4-07000.0690  
MCCRUM LEONARD  
10709 RIO MAR CIR  
ESTERO, FL 33928

35-46-25-E4-07000.0700  
BALDINO BARBARA  
120 VIRGINIA ST  
HILLSIDE, NJ 07205

35-46-25-E4-07000.0710  
SIS LLC  
10720 RIO MAR CIR  
ESTERO, FL 33928

35-46-25-E4-07000.0720  
SCHARF CAROL H  
10723 RIO MAR CIR  
ESTERO, FL 33928

35-46-25-E4-07000.0730  
BARRY JOHN C  
10729 RIO MAR CIR  
ESTERO, FL 33928

35-46-25-E4-07000.0740  
PRESSEL LINDA E  
10733 RIO MAR CIR  
ESTERO, FL 33928

35-46-25-E4-07000.0750  
WILHELM BETTY M TR  
10737 RIO MAR CIR  
ESTERO, FL 33928

35-46-25-E4-07000.0760  
FIELDS HORACE R III + MERYANNE  
10741 RIO MAR CIR  
ESTERO, FL 33928

35-46-25-E4-07000.0770  
BELL JOSEPH T + MICHELE M  
10742 RIO MAR CIR  
ESTERO, FL 33928

35-46-25-E4-07000.0780  
LANSER EDITH M TR  
10740 RIO MAR CIRCLE  
ESTERO, FL 33928

35-46-25-E4-07000.0790  
CAPPELLO SANDRA  
18B SOMERSET DR  
SUFFERN, NY 10901

35-46-25-E4-07000.0800  
KLOKMAN WAYNE S + BONNIE L  
29 CLEOPHAS DR  
TECUMSEH, ON N8N 5A9  
CANADA

35-46-25-E4-07000.0810  
WILLIAM J BULLOCK JR AND  
10734 RIO MAR CIR  
ESTERO, FL 33928

35-46-25-E4-07000.0820  
RAFFANELLO ANTHONY R + DEBRA K  
10732 RIO MAR CIR  
ESTERO, FL 33928

35-46-25-E4-07000.0830  
BLAKE JACQUELINE A  
10730 RIO MAR CIR  
ESTERO, FL 33928

35-46-25-E4-07000.0840  
CARROLL JERRY W + MARY A  
7810 BRIARCLIFF RD  
FORT MYERS, FL 33912

35-46-25-E4-07000.0850  
COWLEY MARION TR  
10726 RIO MAR CIR  
ESTERO, FL 33928

35-46-25-E4-07000.0860  
CODLIN JAMES B TR  
10724 RIO MAR CIR  
ESTERO, FL 33928

35-46-25-E4-07000.0870  
CROWE GARY S + BARBARA C  
10722 RIO MAR CIR  
ESTERO, FL 33928

35-46-25-E4-07000.0880  
KNEPPER DICK TR  
10720 RIO MAR CIR  
ESTERO, FL 33928

35-46-25-E4-07000.0890  
CLAYTON JOHN W + DONNA M  
10718 RIO MAR CIR  
ESTERO, FL 33928

35-46-25-E4-07000.0900  
DICKMAN MICHAEL + DEBRA  
10716 RIO MAR CIR  
ESTERO, FL 33928

35-46-25-E4-07000.0910  
HOFBAUER SALLY S  
10714 RIO MAR CIR  
ESTERO, FL 33928

35-46-25-E4-07000.0920  
MILVERSTEDT DAVID + MERRY  
6800 ZUMBRO PL NE  
ROCHESTER, MN 55906

35-46-25-E4-07000.0930  
UMANSKY LINDA M  
10710 RIO MAR CIR  
ESTERO, FL 33928

35-46-25-E4-07000.0940  
GODESKY RICHARD B + KATHY A TR  
10708 RIO MAR CIR  
ESTERO, FL 33928

35-46-25-E4-07000.0950  
YORK RANDY J  
8831 BROADWAY AVE E  
ESTERO, FL 33928

35-46-25-E4-07000.0960  
PETERSON JOAN L  
10704 RIO MAR CIR  
ESTERO, FL 33928

35-46-25-E4-07000.0970  
BURNS EDWARD J  
10702 RIO MAR CIR  
ESTERO, FL 33928

35-46-25-E4-07000.0980  
JONES TIMOTHY D SR + JERDA A  
10700 RIO MAR CIR  
ESTERO, FL 33928

35-46-25-E4-0700A.0000  
ISLAND CLUB AT CORKSCREW  
21500 CORKSCREW WOODLANDS BLVD  
ESTERO, FL 33928

35-46-25-E4-0700B.0000  
ISLAND CLUB AT CORKSCREW  
21500 CORKSCREW WOODLANDS BLVD  
ESTERO, FL 33928

35-46-25-E4-08000.1090  
HIGGINS CASEY + SHERRY  
10701 SAN TROPEZ CIR  
ESTERO, FL 33928

35-46-25-E4-08000.1100  
WALDREP INGEBORG  
10703 SAN TROPEZ CIR  
ESTERO, FL 33928

35-46-25-E4-08000.1110  
DEEM RONALD M + BETTY  
833 3RD ST  
MARIETTA, OH 45750

35-46-25-E4-08000.1120  
CROW CARL WILLIAM + NANCY L  
14263 LAWRENCE LAKE DR  
PLYMOUTH, IN 46563

35-46-25-E3-08000.1130  
COLTER RALPH E + CONNIE L  
10709 SAN TROPEZ CIR  
ESTERO, FL 33928

35-46-25-E4-08000.1300  
CENTNER RICHARD + PATRICIA A  
10743 SAN TROPEZ CIR  
ESTERO, FL 33928

35-46-25-E3-0800A.00CE  
ISLAND CLUB AT CORKSCREW  
21460 CORKSCREW WOODLAND BLVD  
ESTERO, FL 33928

35-46-25-E4-00002.00CE  
ISLAND CLUB AT CORKSCREW  
21460 CORKSCREW  
WOODLANDS BLVD  
ESTERO, FL 33928

35-46-25-E3-11000.1410  
SMALL DAVID R + ANDREA L  
10701 MAUI CIR  
ESTERO, FL 33928

35-46-25-E3-11000.1420  
PEREZ TIANA  
10714 MAUI CIR  
ESTERO, FL 33928

35-46-25-E3-11000.1430  
MYRICK KAREN WIGAND  
15201 HOOLIHAN LN  
N FORT MYERS, FL 33917

35-46-25-E3-11000.1440  
FARISON LAWRENCE F TR  
10707 MAUI CIR  
ESTERO, FL 33928

35-46-25-E3-11000.1450  
FARISON LAWRENCE F TR  
10707 MAUI CIR  
ESTERO, FL 33928

35-46-25-E3-11000.1460  
FULLER LILLIAN D  
10711 MAUI CIR  
ESTERO, FL 33928

35-46-25-E3-11000.1600  
SWIDER JAMES D + KATHLEEN M  
10739 MAUI CIR  
ESTERO, FL 33928

35-46-25-E3-11000.1610  
JARVIS SHARON F TR  
10741 MAUI CIR  
ESTERO, FL 33928

35-46-25-E3-11000.1620  
DOE GERALD L + VICKI R  
10743 MAUI CIR  
ESTERO, FL 33928

35-46-25-E3-3500B.00CE  
ISLAND CLUB AT CORKSCREW  
21460 CORKSCREW WOODLAND  
ESTERO, FL 33928

35-46-25-E2-18000.2310  
ROYAL CHARLES E + D MAUREEN  
10740 PEARL BAY CIR  
ESTERO, FL 33928

35-46-25-E2-18000.2320  
WISOR DAVID L + MARILYN K  
10736 PEARL BAY CIR  
ESTERO, FL 33928

35-46-25-E2-18000.2330  
FULTON MARY JEAN TR  
10730 PEARL BAY CIR  
ESTERO, FL 33928

35-46-25-E3-18000.2340  
ENDRES JOYCE  
10726 PEARL BAY CIR  
ESTERO, FL 33928

35-46-25-E3-18000.2350  
LYNCH PATRICK + DEBORAH  
91 KETCHAM AVE  
PATCHOGUE, NY 11772

35-46-25-E2-18000.2360  
MANZELLI VINCENT C  
10716 PEARL BAY CIR  
ESTERO, FL 33928

35-46-25-E2-18000.2370  
ISME FRISNER  
10710 PEARL BAY CIR  
ESTERO, FL 33928

35-46-25-E2-18000.2380  
CARGAS NICKOLAUS P + ALLISON B  
6008 THREE RIVERS DR  
HARRISBURG, PA 17112

35-46-25-E2-18000.2390  
LANDRY ELIZABETH A  
10700 PEARL BAY CIR  
ESTERO, FL 33928

35-46-25-E2-18000.2400  
HEDER JACQUELINE L  
10701 PEARL BAY CIR  
ESTERO, FL 33928

35-46-25-E2-18000.2410  
BERMINGHAM ELSA V  
10703 PEARL BAY CIR  
ESTERO, FL 33928

35-46-25-E2-18000.2420  
HAMADY JEAN M +  
10705 PEARL BAY CIR  
ESTERO, FL 33928

35-46-25-E2-18000.2430  
G AZAR ELECTRIC INC  
1380 CYPRESS WOODS DR  
NAPLES, FL 34103

35-46-25-E2-18000.2440  
GLEASON KRISTY +  
10709 PEARL BAY CIR  
ESTERO, FL 33928

35-46-25-E2-18000.2450  
HARRIS ORESS  
10711 PEARL BAY CIR  
ESTERO, FL 33928

35-46-25-E3-18000.2500  
BOLTZ JOHN R + MICHELE A  
PO BOX 1009  
ESTERO, FL 33929

35-46-25-E3-18000.2510  
WINEMILLER JOHN H TR +  
999 E COUNTY ROAD 1175 S  
CARLISLE, IN 47838

35-46-25-E3-18000.2520  
REICHLER VALERIE + RONALD W L/E  
6207 COOPER ROAD  
LANSING, MI 48911

35-46-25-E3-18000.2530  
MAZZARELLA JOSEPH A + BETTY  
10727 PEARL BAY CIR  
ESTERO, FL 33928

35-46-25-E3-18000.2540  
DEATON LIGE O + LINDA K  
10729 PEARL BAY CIR  
ESTERO, FL 33928

35-46-25-E3-18000.2550  
BRADEN JAMES R  
10731 PEARL BAY CIR  
ESTERO, FL 33928

35-46-25-E2-18000.2560  
DEVITA JOSEPH TR +  
10733 PEARL BAY CIR  
ESTERO, FL 33928

35-46-25-E2-18000.2570  
BLANCHARD DARCEY L  
10735 PEARL BAY CIR  
ESTERO, FL 33928

35-46-25-E2-18000.2580  
FRYSKE PAUL M JR TR  
5737 WAGON WHEEL DR  
SALINE, MI 48176

35-46-25-E2-18000.2590  
SIKORA VAL J TR  
10739 PEARL BAY CIR  
ESTERO, FL 33928

35-46-25-E2-18000.2600  
KERNS JUDITH A  
934 N PAYTON AVE  
INDIANAPOLIS, IN 46219

35-46-25-E2-18000.2610  
GOSLIN BEVERLY J  
10743 PEARL BAY CIR  
ESTERO, FL 33928

35-46-25-E2-1800A.00CE  
ISLAND CLUB AT CORKSCREW  
21460 CORKSCREW WOODLAND BLVD  
ESTERO, FL 33928

35-46-25-E1-30000.0050  
RIB CITY ESTERO INC  
1342 COLONIAL BLVD STE B10  
FORT MYERS, FL 33907

35-46-25-E1-30000.0060  
SOUTHERN MANAGEMENT CORP  
324 SW 16TH ST  
BELLE GLADE, FL 33430

35-46-25-E1-30000.0070  
CCB VILLIC  
11628 OLD BALLAS RD STE 200  
CREVE COEUR, MO 63141

35-46-25-E1-30000.0080  
BMT PETROLEUM INC  
12580 ALLENDALE CIR  
FORT MYERS, FL 33912

35-46-25-E1-30000.0090  
GOODWILL INDUSTRIES OF  
5100 TICE ST  
FORT MYERS, FL 33905

35-46-25-E1-3400A.00CE  
ESTERO INTERSTATE COMMERCE  
12734 KENWOOD LANE STE 35  
FORT MYERS, FL 33907

35-46-25-E1-3100F.0000  
DSMB PROPERTY 1 LLC  
20162 MARKWARD XING  
ESTERO, FL 33928

35-46-25-E1-3100E.0000  
SOL E LLC  
PO BOX 300849  
AUSTIN, TX 78703

35-46-25-E1-31003.00CE  
PLAZA DEL SOL PROPERTY OWNERS  
2069 FIRST ST STE 301  
FORT MYERS, FL 33901

35-46-25-E1-32000.0010  
CORKSCREW OF ESTERO LLC  
HARVERY SHELDON ADVANCED INS  
3250 N 29TH AVE  
HOLLYWOOD, FL 33020

35-46-25-E1-32000.0030  
ESTERO HOTEL DEVELOPMENT LLC  
CHARTWELL HOSPITALITY  
2000 MERIDIAN BLVD STE 200  
FRANKLIN, TN 37067

35-46-25-E1-3200A.00CE  
CORKSCREW COMMERCE PARK  
15 8TH ST STE A  
BONITA SPRINGS, FL 34134

35-46-25-E2-3200B.00CE  
CORKSCREW COMMERCE PARK  
15 8TH ST STE A  
BONITA SPRINGS, FL 34134

35-46-25-E2-3200C.00CE  
CORKSCREW COMMERCE PARK  
15 8TH ST STE A  
BONITA SPRINGS, FL 34134

35-46-25-E1-3200D.00CE  
CORKSCREW COMMERCE PARK  
15 8TH ST STE A  
BONITA SPRINGS, FL 34134

35-46-25-E2-3200E.00CE  
CORKSCREW COMMERCE PARK  
15 8TH ST STE A  
BONITA SPRINGS, FL 34134

35-46-25-E2-3200F.0000  
ARGONAUT HOLDINGS INC  
200 RENAISSANCE MC 482-B38-C96  
DETROIT, MI 48265

35-46-25-E1-3300C.00CE  
KRG ESTERO LLC  
30 S MERIDIAN ST STE 1100  
INDIANAPOLIS, IN 46204

35-46-25-E1-3300R.00CE  
KRG ESTERO LLC  
30 S MERIDIAN ST STE 1100  
INDIANAPOLIS, IN 46204

35-46-25-E1-33000.0010  
KRG ESTERO LLC  
30 S MERIDIAN ST STE 1100  
INDIANAPOLIS, IN 46204

35-46-25-E1-3300D.00CE  
KRG ESTERO LLC  
30 S MERIDIAN ST STE 1100  
INDIANAPOLIS, IN 46204

35-46-25-E1-3300B.0000  
KRG ESTERO LLC  
30 S MERIDIAN ST STE 1100  
INDIANAPOLIS, IN 46204

35-46-25-E1-3300B.0010  
KALIA LLC  
30 RIVIERA DUNES WAY #205  
PALMETTO, FL 34221



35-46-25-E4-35000.0020

DOW JOHN H  
256 STILLWATER DR S  
HORSEHEADS, NY 14845

35-46-25-E4-11000.0030

ISLAND CLUB AT CORKSCREW  
21500 CORKSCREW WOODLANDS BLVD  
ESTERO, FL 33928

35-46-25-E2-35000.0080

ISLAND CLUB AT CORKSCREW  
21460 CORKSCREW WOODLAND BLVD  
ESTERO, FL 33928

35-46-25-E2-35000.0090

ISLAND CLUB AT CORKSCREW  
21460 CORKSCREW  
WOODLANDS BLVD  
ESTERO, FL 33928

35-46-25-E4-35000.0100

ISLAND CLUB AT CORKSCREW  
21500 CORKSCREW WOODLANDS BLVD  
ESTERO, FL 33928

35-46-25-E1-35000.0010

HADDIX SHEILA  
10705 BAHIA TERRADO CIR  
ESTERO, FL 33928

35-46-25-E4-35000.001A

ISLAND CLUB AT CORKSCREW  
21460 CORKSCREW WOODLANDS BLVD  
ESTERO, FL 33928

35-46-25-E4-35000.002C

ISLAND CLUB AT CORKSCREW  
21460 CORKSCREW WOODLANDS BLVD  
ESTERO, FL 33928

35-46-25-E4-11000.003B

ISLAND CLUB AT CORKSCREW  
21500 CORKSCREW WOODLANDS BLVD  
ESTERO, FL 33928

35-46-25-E4-35000.010A

ISLAND CLUB AT CORKSCREW  
21500 CORKSCREW WOODLANDS BLVD  
ESTERO, FL 33928

35-46-25-E2-35000.010L

ISLAND CLUB AT CORKSCREW  
21500 CORKSCREW WOODLANDS BLVD  
ESTERO, FL 33928

35-46-25-E3-35000.010Q

ISLAND CLUB AT CORKSCREW  
21500 CORKSCREW WOODLANDS BLVD  
ESTERO, FL 33928

35-46-25-E2-35000.010R

ISLAND CLUB AT CORKSCREW  
21500 CORKSCREW WOODLANDS BLVD  
ESTERO, FL 33928

35-46-25-E4-35000.009C

ISLAND CLUB AT CORKSCREW  
21460 CORKSCREW  
WOODLANDS BLVD  
ESTERO, FL 33928

35-46-25-E4-35000.009D

ISLAND CLUB AT CORKSCREW  
21460 CORKSCREW  
WOODLANDS BLVD  
ESTERO, FL 33928

35-46-25-E4-35000.009E

ISLAND CLUB AT CORKSCREW  
21460 CORKSCREW  
WOODLANDS BLVD  
ESTERO, FL 33928

35-46-25-E4-35000.009F

ISLAND CLUB AT CORKSCREW  
21460 CORKSCREW  
WOODLANDS BLVD  
ESTERO, FL 33928

35-46-25-E4-35000.009G

BELL JOSEPH + MICHELE  
10742 RIO MAR CIR  
ESTERO, FL 33928

35-46-25-E4-35000.009I

BLAKE JAQUELINE A  
10730 RIO MAR CIR  
ESTERO, FL 33928

35-46-25-E4-35000.009K

ISLAND CLUB AT CORKSCREW  
21460 CORKSCREW  
WOODLANDS BLVD  
ESTERO, FL 33928

35-46-25-E2-35000.008B  
ISLAND CLUB AT CORKSCREW  
21460 CORKSCREW WOODLAND BLVD  
ESTERO, FL 33928

35-46-25-E4-36000.1030  
PINGALI PADMINI  
19676 MADDELENA CIR  
FORT MYERS, FL 33967

35-46-25-E4-36000.1040  
COURTURE SUSAN V D TR  
21559 MISANO DR  
ESTERO, FL 33928

35-46-25-E4-36000.1050  
LEFERE CHARLES T + MARIE C  
21555 MISANO DR  
ESTERO, FL 33928

35-46-25-E4-36000.1060  
DOWD BRIAN  
191 CHELMSFORD ST  
CHELMSFORD, MA 01824

35-46-25-E4-36000.1070  
ECKHOFF GERALD J + SUSAN E  
21549 MISANO DR  
ESTERO, FL 33928

35-46-25-E4-36000.1080  
MIKESELL RALPH E + NANCY A  
8522 GLENBROOKE CT  
EDWARDS, IL 61528

35-46-25-E4-36000.1090  
SHANAPHY GEORGE F + ARLENE  
21543 MISANO DR  
ESTERO, FL 33928

35-46-25-E4-36000.1100  
RIOUX RANDALL L  
21541 MISANO DR  
ESTERO, FL 33928

35-46-25-E4-36005.00CE  
MIDTOWNE ESTERO LLC  
10491 SIX MILE CYPRESS PKWY  
STE 207  
FORT MYERS, FL 33966

35-46-25-E4-36011.00CE  
MIDTOWNE ESTERO LLC  
10491 SIX MILE CYPRESS PKWY  
STE 207  
FORT MYERS, FL 33966

35-46-25-E4-36012.00CE  
MIDTOWNE ESTERO LLC  
10491 SIX MILE CYPRESS PKWY  
STE 207  
FORT MYERS, FL 33966

35-46-25-E4-3600P.00CE  
MIDTOWNE ESTERO LLC  
10491 SIX MILE CYPRESS PKWY  
STE 207  
FORT MYERS, FL 33966

35-46-25-E4-360R1.00CE  
MIDTOWNE ESTERO LLC  
10491 SIX MILE CYPRESS PKWY  
STE 207  
FORT MYERS, FL 33966

35-46-25-E4-360W1.00CE  
MIDTOWNE ESTERO LLC  
10491 SIX MILE CYPRESS PKWY  
STE 207  
FORT MYERS, FL 33966

35-46-25-E1-36LB1.00CE  
MIDTOWNE ESTERO LLC  
10491 SIX MILE CYPRESS PKWY  
STE 207  
FORT MYERS, FL 33966

35-46-25-E4-36000.1020  
MILLER GREGORY D + PAMELA JO  
21565 MISANO DR  
ESTERO, FL 33928

35-46-25-E4-36000.1010  
MCNAMARA KATHLEEN ELIZABETH  
21567 MISANO DR  
ESTERO, FL 33928

35-46-25-E4-36000.1000  
GIACCO JOHN R +  
21571 MISANO DR  
ESTERO, FL 33928

35-46-25-E4-36000.0990  
PALMERAS VILLA INVESTMENT LLC  
23540 VIA VENETO BLVD UNIT 405  
BONITA SPRINGS, FL 34134

35-46-25-E4-36000.0980  
READ PARTNERSHIP  
2400 FORSYTHE AVE STE 2  
MONROE, LA 71201

35-46-25-E4-36000.0970  
DUGAS KRISTEN  
21579 MISANO DR  
ESTERO, FL 33928

35-46-25-E4-36000.0360  
TILSETH JOELLEN C  
PO BOX 989  
ESTERO, FL 33929

35-46-25-E4-36000.0350  
TILSETH JOELLEN C  
PO BOX 989  
ESTERO, FL 33929

35-46-25-E4-36000.0340  
RUSSOLESE GEORGE T + MADELINE  
10069 MONTEVINA DR  
ESTERO, FL 33928

35-46-25-E4-36000.0330  
MIRGEL VOLKER + VICTORIA S  
10067 MONTEVINA DR  
ESTERO, FL 33928

35-46-25-E4-36000.0260  
MIDTOWNE ESTERO LLC  
10491 SIX MILE CYPRESS PKWY  
STE 207  
FORT MYERS, FL 33966

35-46-25-E4-36000.0250  
MIDTOWNE ESTERO LLC  
10491 SIX MILE CYPRESS PKWY  
STE 207  
FORT MYERS, FL 33966

35-46-25-E4-36000.0240  
BUTLER HENRY + DOROTHY  
10088 MONTEVINA DR  
ESTERO, FL 33928

35-46-25-E4-36000.0230  
BUTLER HENRY + DOROTHY J  
10086 MONTEVINA DR  
ESTERO, FL 33928

35-46-25-E4-36000.0220  
HANSEN DONALD J + GERDA M  
10082 MONTEVINA DR  
ESTERO, FL 33928

35-46-25-E4-36000.0210  
ENGLE PHILLIP A + ROSANNE R  
10080 MONTEVINA DR  
ESTERO, FL 33928

35-46-25-E4-36000.0200  
LARSEN SIDNEY A + SANDRA J  
10076 MONTEVINA DR  
ESTERO, FL 33928

35-46-25-E4-36000.0190  
TRONOLONE MARK +  
10074 MONTEVINA DR  
ESTERO, FL 33928

35-46-25-E4-36000.0180  
DAVIDSON JOHN M +  
10070 MONTEVINA DR  
ESTERO, FL 33928

35-46-25-E4-36000.0170  
FOLEY FRANCIS R JR +  
26 FOX DR  
NARRAGANSETT, RI 02882

35-46-25-E4-36000.0160  
NEUBAUER DAWN M + ALLEN A  
10064 MONTEVINA DR  
ESTERO, FL 33928

35-46-25-E4-36000.0150  
HUSNIK PAUL A + MONICA R  
2690 SOUTH SHORE BLVD  
WHITE BEAR LAKE, MN 55110

35-46-25-E4-36000.0140  
COOK RALPH W III + KAREN H  
6 BUCK RUN  
MOHNTON, PA 19540

35-46-25-E4-36000.0130  
LEE ANNIE LAI KI  
BAXTER HEALTHCRE  
STE 2701-2703 OXFORD HOUSE  
TAIKOO PLACE  
QUARRY BAY,  
HONG KONG