



Letter of Transmittal

To: Janet Miller

From: Alexis Crespo, AICP

cc: Lindsay Rodriguez

Date: April 15, 2014

Subject: Fiddlesticks CPA2011-20

The following items are transmitted as listed below:

Quantity	Description
1	Variance Report

REMARKS: As requested. Thanks!

SIGNED: _____

VARIANCE REPORT

4/15/2014

Subject Parcels: 2 Affected Parcels: 115 Buffer Distance: 500 ft

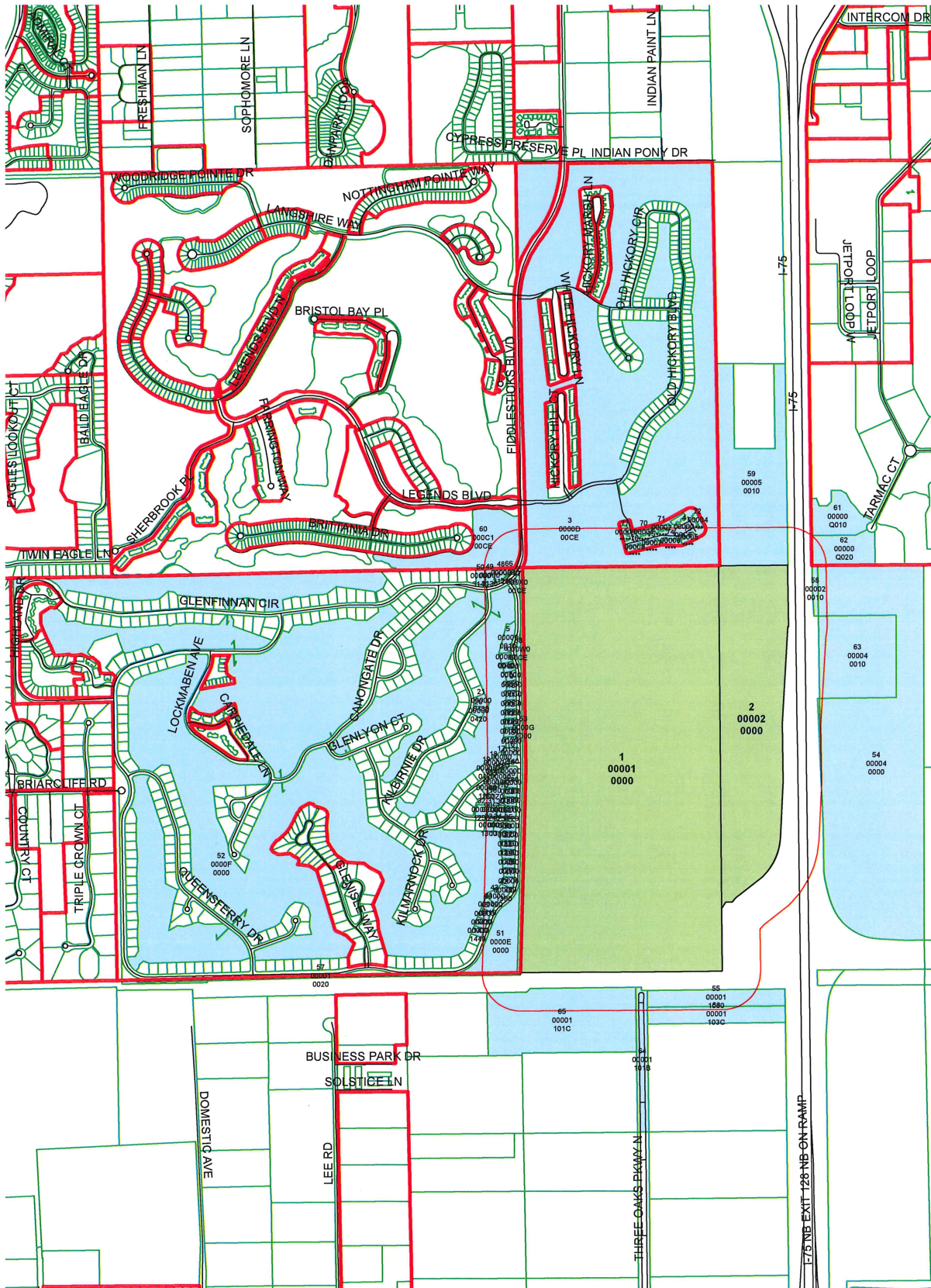

34-45-25-00-00001.0000 et al.

2,240,680,120 560 0

2,240 Feet

THE INFORMATION CONTAINED IN THIS REPORT IS GOVERNED BY FLORIDA STATUTE 119.071 (GENERAL EXEMPTIONS FROM INSPECTION OR COPYING OF PUBLIC RECORDS).



Lee County Property Appraiser

Kenneth M. Wilkinson, C.F.A.

GIS Department / Map Room

Phone: (239) 533-6159 • Fax: (239) 533-6139 • eMail: MapRoom@LeePA.org

VARIANCE REPORT

Date of Report: 4/15/2014 8:29:14 AM
Buffer Distance: 500 ft
Parcels Affected: 115
Subject Parcels: 34-45-25-00-00001.0000, 34-45-25-00-00002.0000

<u>OWNER NAME AND ADDRESS</u>	<u>STRAP AND LOCATION</u>	<u>LEGAL DESCRIPTION</u>	<u>MAP INDEX</u>
OLDE HICKORY GOLF + COUNTRY 14670 OLD HICKORY BLVD FORT MYERS, FL 33912	27-45-25-02-0000D.00CE 14670 OLD HICKORY BLVD FORT MYERS FL 33912	OLDE HICKORY GOLF + C C PB 48 PG 89 TRS A B C D E F K + PT TR J (GOLF COURSE)	3
OLDE HICKORY VILLAS I P + M PROPERTY MGMT 14360 S TAMIAMI TRL STE B FORT MYERS, FL 33912	27-45-25-03-00000.00CE OLDE HICKORY VILLAS C/E FORT MYERS FL	OLDE HICKORY VILLAS DESC OR 2272 PG 4621 C/E-POOL	4
DIBENEDETTO LINDA M TR + 15140 FIDDLESTICKS BLVD FORT MYERS, FL 33912	33-45-25-04-00000.0010 15140 FIDDLESTICKS BLVD FORT MYERS FL 33912	FIDDLESTICKS COUNTRY CLUB PB 34 PG 144 LOTS 1 + 2 + 3	5
TROY JEFFREY D + BONNIE L 15152 FIDDLESTICKS BLVD FORT MYERS, FL 33912	33-45-25-04-00000.0040 15152 FIDDLESTICKS BLVD FORT MYERS FL 33912	FIDDLESTICKS COUNTRY CLUB PB 34 PG 144 LOT 4	6
SCHRIDER MICHAEL F + KOLLEEN K 15156 FIDDLESTICKS BLVD FORT MYERS, FL 33912	33-45-25-04-00000.0050 15156 FIDDLESTICKS BLVD FORT MYERS FL 33912	FIDDLESTICKS COUNTRY CLUB PB 34 PG 144 LOT 5	7
OBRYAN DAVID R + DONNA M 3124 OLD CROW CT LEXINGTON, KY 40502	33-45-25-04-00000.0060 15160 FIDDLESTICKS BLVD FORT MYERS FL 33912	FIDDLESTICKS COUNTRY CLUB PB 34 PG 144 LOT 6	8
DESIMONE CHARLES A 2440 MONT CLAIRE CT UNIT 201 NAPLES, FL 34109	33-45-25-04-00000.0070 15164 FIDDLESTICKS BLVD FORT MYERS FL 33912	FIDDLESTICKS COUNTRY CLUB PB 34 PG 144 LOT 7	9
TOMSON ANTS + 15168 FIDDLESTICKS BLVD FORT MYERS, FL 33912	33-45-25-04-00000.0080 15168 FIDDLESTICKS BLVD FORT MYERS FL 33912	FIDDLESTICKS COUNTRY CLUB PB 34 PG 144 LOT 8	10
CLARK ARTHUR B + PATRICIA A 15172 FIDDLESTICKS BLVD FORT MYERS, FL 33912	33-45-25-04-00000.0090 15172 FIDDLESTICKS BLVD FORT MYERS FL 33912	FIDDLESTICKS COUNTRY CLUB PB 34 PG 144 LOT 9	11
RODDY JAMES J TR 619 BATTLES RD GATES MILLS, OH 44040	33-45-25-04-00000.0100 15176 FIDDLESTICKS BLVD FORT MYERS FL 33912	FIDDLESTICKS COUNTRY CLUB PB 34 PG 144 LOT 10	12
MATTER STEWART 15180 FIDDLESTICKS BLVD FORT MYERS, FL 33912	33-45-25-04-00000.0110 15180 FIDDLESTICKS BLVD FORT MYERS FL 33912	FIDDLESTICKS COUNTRY CLUB PB 34 PG 144 LOT 11	13
DWYER JOHN A + LISA L 15184 FIDDLESTICKS BLVD FORT MYERS, FL 33912	33-45-25-04-00000.0120 15184 FIDDLESTICKS BLVD FORT MYERS FL 33912	FIDDLESTICKS COUNTRY CLUB PB 34 PG 144 LOT 12	14
MILES BEVERLY A TR 15188 FIDDLESTICKS BLVD FORT MYERS, FL 33912	33-45-25-04-00000.0130 15188 FIDDLESTICKS BLVD FORT MYERS FL 33912	FIDDLESTICKS COUNTRY CLUB PB 34 PG 144 LOT 13	15
GLENNON JAMES J + LINDA L 15192 FIDDLESTICKS BLVD FORT MYERS, FL 33912	33-45-25-04-00000.0140 15192 FIDDLESTICKS BLVD FORT MYERS FL 33912	FIDDLESTICKS COUNTRY CLUB PB 34 PG 144 LOT 14	16
CURIA PETER G + 15420 GREENOCK LN FORT MYERS, FL 33912	33-45-25-04-00000.0150 15420 GREENOCK LN FORT MYERS FL 33912	FIDDLESTICKS COUNTRY CLUB PB 34 PG 144 LOT 15	17

OWNER NAME AND ADDRESS	STRAP AND LOCATION	LEGAL DESCRIPTION	MAP INDEX
MEYERS THOMAS R 15440 GREENOCK LN FORT MYERS, FL 33912	33-45-25-04-00000.0160 15440 GREENOCK LN FORT MYERS FL 33912	FIDDLESTICKS COUNTRY CLUB PB 34 PG 144 LOT 16	18
GIRARD DAVID F + SUSAN 15460 GREENOCK LN FORT MYERS, FL 33912	33-45-25-04-00000.0170 15460 GREENOCK LN FORT MYERS FL 33912	FIDDLESTICKS COUNTRY CLUB PB 34 PG 144 LOT 17	19
KAAS ROBERTA E TR + 15301 KILBIRNIE DR FORT MYERS, FL 33912	33-45-25-04-00000.0420 15301 KILBIRNIE DR FORT MYERS FL 33912	FIDDLESTICKS COUNTRY CLUB PB 34 PG 144 LOT 42	20
HAGER SALLY P + HENRY G 15281 KILBIRNIE DR FORT MYERS, FL 33912	33-45-25-04-00000.0430 15281 KILBIRNIE DR FORT MYERS FL 33912	FIDDLESTICKS COUNTRY CLUB PB 34 PG 144 LOT 43	21
HOHENBRINK RONALD H + CHERYL L 15491 GREENOCK LN FORT MYERS, FL 33912	33-45-25-04-00000.1150 15491 GREENOCK LN FORT MYERS FL 33912	FIDDLESTICKS COUNTRY CLUB PB 34 PG 144 LOT 115	22
DEXTER WARIN H + SHARON L 15471 GREENOCK LN FORT MYERS, FL 33912	33-45-25-04-00000.1160 15471 GREENOCK LN FORT MYERS FL 33912	FIDDLESTICKS COUNTRY CLUB PB 34 PG 144 LOT 116	23
PALUCK VICTOR TR 15451 GREENOCK LN FORT MYERS, FL 33912	33-45-25-04-00000.1170 15451 GREENOCK LN FORT MYERS FL 33912	FIDDLESTICKS COUNTRY CLUB PB 34 PG 144 LOT 117	24
CHAPIN HOWARD D + VICTORIA 15431 GREENOCK LN FORT MYERS, FL 33912	33-45-25-04-00000.1180 15431 GREENOCK LN FORT MYERS FL 33912	FIDDLESTICKS COUNTRY CLUB PB 34 PG 144 LOT 118	25
WARREN OWEN CUSTOM HOMES LLC 4000 REFLECTION CT NAPLES, FL 34109	33-45-25-04-00000.1190 15200 FIDDLESTICKS BLVD FORT MYERS FL 33912	FIDDLESTICKS COUNTRY CLUB PB 34 PG 144 LOT 119	26
WEINSTEIN PAUL 15204 FIDDLESTICKS BLVD FORT MYERS, FL 33912	33-45-25-04-00000.1200 15204 FIDDLESTICKS BLVD FORT MYERS FL 33912	FIDDLESTICKS COUNTRY CLUB PB 34 PG 144 LOT 120	27
HEGEL PAUL T TR + 15208 FIDDLESTICKS BLVD FORT MYERS, FL 33912	33-45-25-04-00000.1210 15208 FIDDLESTICKS BLVD FORT MYERS FL 33912	FIDDLESTICKS COUNTRY CLUB PB 34 PG 144 LOT 121	28
WRIGHT S WAYNE + 15212 FIDDLESTICKS BLVD FORT MYERS, FL 33912	33-45-25-04-00000.1220 15212 FIDDLESTICKS BLVD FORT MYERS FL 33912	FIDDLESTICKS COUNTRY CLUB PB 34 PG 144 LOT 122	29
CAMPBELL JOSEPH R + PATRICIA 8951 ABBOTSFORD TER FORT MYERS, FL 33912	33-45-25-04-00000.1230 8951 ABBOTSFORD TER FORT MYERS FL 33912	FIDDLESTICKS COUNTRY CLUB PB 34 PG 144 LOT 123	30
PASSANTINO ROSARIO J + ANITA L 12112 ALHAMBRA ST LEAWOOD, KS 66209	33-45-25-04-00000.1240 8931 ABBOTSFORD TER FORT MYERS FL 33912	FIDDLESTICKS COUNTRY CLUB PB 34 PG 144 LOT 124	31
BARNES WILLIAM R + BEATRICE 8911 ABBOTSFORD TER FORT MYERS, FL 33912	33-45-25-04-00000.1250 8911 ABBOTSFORD TER FORT MYERS FL 33912	FIDDLESTICKS COUNTRY CLUB PB 34 PG 144 LOT 125	32
ZEMPEL DALE H + CAROLE A TR 8930 ABBOTSFORD TER FORT MYERS, FL 33912	33-45-25-04-00000.1300 8930 ABBOTSFORD TER FORT MYERS FL 33912	FIDDLESTICKS COUNTRY CLUB PB 34 PG 144 LOT 130	33
MURRAY ROBERT K + FRANCES TR 8950 ABBOTSFORD TER FORT MYERS, FL 33912	33-45-25-04-00000.1310 8950 ABBOTSFORD TER FORT MYERS FL 33912	FIDDLESTICKS COUNTRY CLUB PB 34 PG 144 LOT 131	34
JONES ALAN G + 8970 ABBOTSFORD TER FORT MYERS, FL 33912	33-45-25-04-00000.1320 8970 ABBOTSFORD TER FORT MYERS FL 33912	FIDDLESTICKS COUNTRY CLUB PB 34 PG 144 LOT 132	35
ANDERSON DAVID E + KATHLEEN C 15220 FIDDLESTICKS BLVD FORT MYERS, FL 33912	33-45-25-04-00000.1330 15220 FIDDLESTICKS BLVD FORT MYERS FL 33912	FIDDLESTICKS COUNTRY CLUB PB 34 PG 144 LOT 133	36
KOCH PETER A + MARY T 45 VERDANT LN WARWICK, RI 02886	33-45-25-04-00000.1340 15224 FIDDLESTICKS BLVD FORT MYERS FL 33912	FIDDLESTICKS COUNTRY CLUB PB 34 PG 144 LOT 134	37
GOODIN CHARLES + MARY ANN 15228 FIDDLESTICKS BLVD FORT MYERS, FL 33912	33-45-25-04-00000.1350 15228 FIDDLESTICKS BLVD FORT MYERS FL 33912	FIDDLESTICKS COUNTRY CLUB PB 34 PG 144 LOT 135	38

All data is current at time of printing and subject to change without notice.
THE INFORMATION CONTAINED IN THIS REPORT IS GOVERNED BY FLORIDA STATUTE 119.071
(GENERAL EXEMPTIONS FROM INSPECTION OR COPYING OF PUBLIC RECORDS).

<u>OWNER NAME AND ADDRESS</u>	<u>STRAP AND LOCATION</u>	<u>LEGAL DESCRIPTION</u>	<u>MAP INDEX</u>
ADKINS ROBERT C + MARILYN H 15232 FIDDLESTICKS BLVD FORT MYERS, FL 33912	33-45-25-04-00000.1360 15232 FIDDLESTICKS BLVD FORT MYERS FL 33912	FIDDLESTICKS COUNTRY CLUB PB 34 PG 144 LOT 136	39
WELSH ALBERT D + KATHERINE Z 15236 FIDDLESTICKS BLVD FORT MYERS, FL 33912	33-45-25-04-00000.1370 15236 FIDDLESTICKS BLVD FORT MYERS FL 33912	FIDDLESTICKS COUNTRY CLUB PB 34 PG 144 LOT 137	40
GARRETT SONIA M TR 15240 FIDDLESTICKS BLVD FORT MYERS, FL 33912	33-45-25-04-00000.1380 15240 FIDDLESTICKS BLVD FORT MYERS FL 33912	FIDDLESTICKS COUNTRY CLUB PB 34 PG 144 LOT 138	41
DAOUD MAZEN + 15244 FIDDLESTICKS BLVD FORT MYERS, FL 33912	33-45-25-04-00000.1390 15244 FIDDLESTICKS BLVD FORT MYERS FL 33912	FIDDLESTICKS COUNTRY CLUB PB 34 PG 144 LOT 139	42
RATHJE DAVID J + DEBRA C 15248 FIDDLESTICKS BLVD FORT MYERS, FL 33912	33-45-25-04-00000.1400 15248 FIDDLESTICKS BLVD FORT MYERS FL 33912	FIDDLESTICKS COUNTRY CLUB PB 34 PG 144 LOT 140	43
BREWER CHRISTINE C 15252 FIDDLESTICKS BLVD FORT MYERS, FL 33912	33-45-25-04-00000.1410 15252 FIDDLESTICKS BLVD FORT MYERS FL 33912	FIDDLESTICKS COUNTRY CLUB PB 34 PG 144 LOT 141	44
CALABRESE LAWRENCE C + SUSAN W 8394 PRESTWICK DR MANLIUS, NY 13104	33-45-25-04-00000.1420 15256 FIDDLESTICKS BLVD FORT MYERS FL 33912	FIDDLESTICKS COUNTRY CLUB PB 34 PG 144 LOT 142	45
GUINEE KEVIN + DEBORAH 14 WAUKETA RD GLOUCESTER, MA 01930	33-45-25-04-00000.1430 15260 FIDDLESTICKS BLVD FORT MYERS FL 33912	FIDDLESTICKS COUNTRY CLUB PB 34 PG 144 LOT 143	46
SMEDLEY VERNON C JR + MARIANNE 15264 FIDDLESTICKS BLVD FORT MYERS, FL 33912	33-45-25-04-00000.1440 15264 FIDDLESTICKS BLVD FORT MYERS FL 33912	FIDDLESTICKS COUNTRY CLUB PB 34 PG 144 LOT 144	47
HASCALL WAYNE CHARLES + 15697 FIDDLESTICKS BLVD FORT MYERS, FL 33912	33-45-25-04-00000.3120 15697 FIDDLESTICKS BLVD FORT MYERS FL 33912	FIDDLESTICKS COUNTRY CLUB PB 34 PG 144 LOT 312 LESS PORT DESC IN INST #2013000128828	48
RAYBORN KENNETH H 15693 FIDDLESTICKS BLVD FORT MYERS, FL 33912	33-45-25-04-00000.3130 15693 FIDDLESTICKS BLVD FORT MYERS FL 33912	FIDDLESTICKS COUNTRY CLUB PB 34 PG 144 LOT 313	49
SCOTT FRANK J SR + NINA C TR 15689 FIDDLESTICKS BLVD FORT MYERS, FL 33912	33-45-25-04-00000.3140 15689 FIDDLESTICKS BLVD FORT MYERS FL 33912	FIDDLESTICKS COUNTRY CLUB PB 34 PG 144 LOT 314	50
FIDDLESTICKS COUNTRY CLUB INC 15391 CANNONGATE DR FORT MYERS, FL 33912	33-45-25-04-0000E.0000 FIDDLESTICKS BLVD FORT MYERS FL 33912	FIDDLESTICKS COUNTRY CLUB PB 34 PG 144 TRACT E	51
FIDDLESTICKS COUNTRY CLUB INC 15391 CANNONGATE DR FORT MYERS, FL 33912	33-45-25-04-0000F.0000 15391 CANONGATE DR FORT MYERS FL 33912	FIDDLESTICKS COUNTRY CLUB PB 34 PG 144 TRS F F-I F-2 + TRS J THRU P GOLF COURSE	52
FIDDLESTICKS COUNTRY CLUB INC 15391 CANNONGATE DR FORT MYERS, FL 33912	33-45-25-04-0000G.0000 RIGHT OF WAY FORT MYERS FL	FIDDLESTICKS COUNTRY CLUB PB 34 PG 144 TRACT G	53
RODRIGUEZ SARA M TR 15562 SW 9TH LN MIAMI, FL 33194	34-45-25-00-00004.0000 ACCESS UNDETERMINED FORT MYERS FL	E 1/2 OF E 1/2 LESS INST#2007-68711 LESS RD R/W AS DESC IN INST #2008000288879	54
KAGAN JOHN C + ELIZABETH P 6981 LAKE DEVONWOOD DR FORT MYERS, FL 33908	03-46-25-00-00001.1030 9651 ALICO RD FORT MYERS FL 33912	PARL IN N 1/2 AS DESC OR 2027 PG 681 LES 1.103A THRU .103C LESS RD R/W DESC IN INST# 2007000374552 LESS W 75 FT DESC IN INST# 2008000213925	55
KAGAN ABBOTT K III + SHEILA TR 18741 S RIVER RD ALVA, FL 33920	03-46-25-00-00001.103C ACCESS UNDETERMINED FORT MYERS FL	PAR DECS OR 2600/1704 LESS RD R/W DESC IN INST# 2007000374553 LESS W 75 FT DESC IN INST# 2008000213923	56
FIDDLESTICKS LTD 15391 CANONGATE DR FORT MYERS, FL 33912	04-46-25-00-00001.0020 ACCESS UNDETERMINED FORT MYERS FL	NLY 30 FT OF SEC + NLWY 50 FT OF WLRY 200 FT	57

OWNER NAME AND ADDRESS	STRAP AND LOCATION	LEGAL DESCRIPTION	MAP INDEX
PRI-CAR LLP PO BOX 2148 FORT MYERS, FL 33902	34-45-25-00-00002.0010 ACCESS UNDETERMINED FORT MYERS FL	W 1/2 OF E 1/2 LY E OF ELY R/W OF I-75 LESS ROW TAKING IN INST#2006-388384 + 2009000111018 LESS RD R/W DESC IN INST #2012000114010	58
FITZGERALD WILLIAM E TR 4099 TAMIAMI TRAIL N STE 305 NAPLES, FL 34103	27-45-25-00-00005.0010 ACCESS UNDETERMINED FORT MYERS FL	PT OF SE 1/4 LYING W OF I-75 DESC OR 2962 PG 1372 LESS INST#2007-22002	59
LEGENDS GOLF + COUNTRY CLUB 8600 LEGENDS BLVD FORT MYERS, FL 33912	28-45-25-07-000C1.00CE HDR: LEDGENDS COUNTRY CLUB FORT MYERS FL	LEGENDS GOLF+COUNTRY CLUB UN 4 PB 65 PGS 34-44 TRACTS C-1 + C-2	60
SW FL INVESTMENT LLC 17 PARK PL STE 100 APPLETON, WI 54914	27-45-25-20-00000.Q010 14700 TARMAC CT FORT MYERS FL 33913	SOUTHWEST INTERNATIONAL COMMERCE PK AS DESC IN INST#2006-472395 LOT Q1	61
14702 TARMAC COURT LLC 3360 PINE RIDGE RD NAPLES, FL 34109	27-45-25-20-00000.Q020 14702 TARMAC CT FORT MYERS FL 33913	SOUTHWEST INTERNATIONAL COMMERCE PK AS DESC IN INST#2006-472395 LOT Q2	62
STATE OF FL DOT PO BOX 1249 BARTOW, FL 33831	34-45-25-00-00004.0010 ACCESS UNDETERMINED FORT MYERS FL 33913	E 1/2 OF E 1/2 DESC IN INST#2007-68711	63
LEE COUNTY PO BOX 398 FORT MYERS, FL 33902	03-46-25-00-00001.101B RIGHT OF WAY FORT MYERS FL	STRIP OF LAND LYING IN NW 1/4 AS DESC IN INST#2007000322747 + 2007000322747 + 2007000364684 + 2008000231923 + 2008000213925	64
THREE OAKS 59 LLC 4812 CAPE CORAL ST CAPE CORAL, FL 33904	03-46-25-00-00001.101C ACCESS UNDETERMINED FORT MYERS FL	PARL IN NW 1/4 AS DESC INST #2008000223082	65
FIDDLESTICKS GOLF CLUB INC 15391 CANONGATE DR FORT MYERS, FL 33912	33-45-25-04-00000.312A EASEMENT FORT MYERS FL 33912	FIDDLESTICKS COUNTRY CLUB AS DESC IN INST #2013000128828	66
FIDDLESTICKS COUNTRY CLUB INC FIDDLESTICKS OWNERS ASSN 15391 CANNONGATE DR FORT MYERS, FL 33912	33-45-25-04-000X0.00CE FIDDLESTICKS COUNTRY CLUB C/E FORT MYERS FL	FIDDLESTICKS COUNTRY CLUB PB 34 PG 144 TRACT X	67
FIDDLESTICKS COUNTRY CLUB INC FIDDLESTICKS OWNERS ASSN 15391 CANNONGATE DR FORT MYERS, FL 33912	33-45-25-04-000W0.00CE FIDDLESTICKS COUNTRY CLUB C/E FORT MYERS FL	FIDDLESTICKS COUNTRY CLUB PB 34 PG 144 TRACT W	68
FIDDLESTICKS COUNTRY CLUB INC FIDDLESTICKS OWNERS ASSN 15391 CANNONGATE DR FORT MYERS, FL 33912	33-45-25-04-000Z0.00CE FIDDLESTICKS COUNTRY CLUB C/E FORT MYERS FL	FIDDLESTICKS COUNTRY CLUB PB 34 PG 144 TRACT Z	69
EVANS-TOYNE SARAH E PER REP + 9 FARNHAM RD ODIHAM HOOK RG29 1AA, UNITED KINGDOM	27-45-25-03-00001.0110 14931 HICKORY GREENS CT FORT MYERS FL 33912	OLDE HICKORY VILLAS I OR 2272 PG 4621 BLDG 1 UNIT 11	70
KAISLER SANROE J JR + HELEN TR 14933 HICKORY GREENS CT FORT MYERS, FL 33912	27-45-25-03-00001.0120 14933 HICKORY GREENS CT FORT MYERS FL 33912	OLDE HICKORY VILLAS I OR 2272 PG 4621 BLDG 1 UNIT 12	70
NERO WILLIAM T TR 14935 HICKORY GREENS CT FORT MYERS, FL 33912	27-45-25-03-00001.0130 14935 HICKORY GREENS CT FORT MYERS FL 33912	OLDE HICKORY VILLAS OR 2272 PG 4621 BLDG 1 UNIT 13	70
BENEDETTO JOSEPHINE L/E 25 HAMPTON CT RED BANK, NJ 07701	27-45-25-03-00001.0140 14937 HICKORY GREENS CT FORT MYERS FL 33912	OLDE HICKORY VILLAS I OR 2272 PG 4621 BLDG 1 UNIT 14	70
ABRAMOFF PETER + 14939 HICKORY GREENS CT FORT MYERS, FL 33912	27-45-25-03-00001.0150 14939 HICKORY GREENS CT FORT MYERS FL 33912	OLDE HICKORY VILLAS I OR 2272 PG 4621 BLDG 1 UNIT 15	70
WITZEL MICHAEL + BARBARA PILARTZSTRASSE 14 B3549 EISELFLING, GERMANY	27-45-25-03-00001.0160 14941 HICKORY GREENS CT FORT MYERS FL 33912	OLDE HICKORY VILLAS I OR 2272 PG 4621 BLDG 1 UNIT 16	70

All data is current at time of printing and subject to change without notice.
THE INFORMATION CONTAINED IN THIS REPORT IS GOVERNED BY FLORIDA STATUTE 119.071
(GENERAL EXEMPTIONS FROM INSPECTION OR COPYING OF PUBLIC RECORDS).

OWNER NAME AND ADDRESS	STRAP AND LOCATION	LEGAL DESCRIPTION	MAP INDEX
CASEY PETER J + MARCIA M TR 14018 NEWGATE CT ORLAND PARK, IL 60462	27-45-25-03-00002.0210 14945 HICKORY GREENS CT FORT MYERS FL 33912	OLDE HICKORY VILLAS I OR 2272 PG 4621 BLDG 2 UNIT 21	71
HENNIGAN EDWARD + LOUISE L 111 WHITLOCK ST EXETER, PA 18643	27-45-25-03-00002.0220 14947 HICKORY GREENS CT FORT MYERS FL 33912	OLDE HICKORY VILLAS I OR 2272 PG 4621 BLDG 2 UNIT 22	71
MARTIN RICHARD F + HELEN L TR 14949 HICKORY GREENS CT FORT MYERS, FL 33912	27-45-25-03-00002.0230 14949 HICKORY GREENS CT FORT MYERS FL 33912	OLDE HICKORY VILLAS I OR 2272 PG 4621 BLDG 2 UNIT 23	71
GRIGSBY R SCOTT + SHAWN M 87 DOGWOOD DR BELLA VISTA, AR 72715	27-45-25-03-00002.0240 14951 HICKORY GREENS CT FORT MYERS FL 33912	OLDE HICKORY VILLAS I OR 2272 PG 4621 BLDG 2 UNIT 24	71
GRIGSBY SHAWN MARIE TR 87 DOGWOOD DR BELLA VISTA, AR 72715	27-45-25-03-00002.0250 14953 HICKORY GREENS CT FORT MYERS FL 33912	OLDE HICKORY VILLAS I OR 2272 PG 4621 BLDG 2 UNIT 25	71
BOUW ALBERT + MARY E 14955 HICKORY GREENS CT FORT MYERS, FL 33912	27-45-25-03-00002.0260 14955 HICKORY GREENS CT FORT MYERS FL 33912	OLDE HICKORY VILLAS I OR 2272 PG 4621 BLDG 2 UNIT 26	71
SIMPSON JAMES C + BARBARA L 14998 HICKORY GREENS CT FORT MYERS, FL 33912	27-45-25-03-00004.0410 14998 HICKORY GREENS CT FORT MYERS FL 33912	OLDE HICKORY VILLAS I OR 2272 PG 4621 BLDG 4 UNIT 41	72
LARSEN NORMAN S + NANCY J PO BOX 154 INTERNATIONAL FALLS, MN 56649	27-45-25-03-00004.0420 14996 HICKORY GREENS CT FORT MYERS FL 33912	OLDE HICKORY VILLAS I OR 2272 PG 4621 BLDG 4 UNIT 42	72
TYRCHA JAMES J TR 419 OAK MEADOWS DR WOOD DALE, IL 60191	27-45-25-03-00004.0430 14994 HICKORY GREENS CT FORT MYERS FL 33912	OLDE HICKORY VILLAS I OR 2272 PG 4621 BLDG 4 UNIT 43	72
KENEIPP MICHAEL J PER REP 9650 KELLY DR LOVELAND, OH 45140	27-45-25-03-00004.0440 14992 HICKORY GREENS CT FORT MYERS FL 33912	OLDE HICKORY VILLAS I OR 2272 PG 4621 BLDG 4 UNIT 44	72
HANSON HAROLD C 367 HUNTS BEND RD BOWLING GREEN, KY 42103	27-45-25-03-00004.0450 14990 HICKORY GREENS CT FORT MYERS FL 33912	OLDE HICKORY VILLAS I OR 2272 PG 4621 BLDG 4 UNIT 45	72
DUFFY DENNIS 7026 PROSPERITY CIR SARASOTA, FL 34238	27-45-25-03-00004.0460 14988 HICKORY GREENS CT FORT MYERS FL 33912	OLDE HICKORY VILLAS I OR 2272 PG 4621 BLDG 4 UNIT 46	72
LAYFIELD HARRY D + BARBARA L 14980 HICKORY GREENS CT FORT MYERS, FL 33912	27-45-25-03-00005.0510 14980 HICKORY GREENS CT FORT MYERS FL 33912	OLDE HICKORY VILLAS I OR 2272 PG 4621 BLDG 5 UNIT 51	73
WILLWERTH THOMAS R + JEAN TR 14978 HICKORY GREENS CT FORT MYERS, FL 33912	27-45-25-03-00005.0520 14978 HICKORY GREENS CT FORT MYERS FL 33912	OLDE HICKORY VILLAS I OR 2272 PG 4621 BLDG 5 UNIT 52	73
AUSTIN BETTY J 14976 HICKORY GREENS CT FORT MYERS, FL 33912	27-45-25-03-00005.0530 14976 HICKORY GREENS CT FORT MYERS FL 33912	OLDE HICKORY VILLAS I OR 2272 PG 4621 BLDG 5 UNIT 53	73
LEE BILL B + MARGOT C TR 1015 ARCADIA LN JOPLIN, MO 64801	27-45-25-03-00005.0540 14974 HICKORY GREENS CT FORT MYERS FL 33912	OLDE HICKORY VILLAS I OR 2272 PG 4621 BLDG 5 UNIT 54	73
BOCKBRADER ROBERT H + BARBARA 268 HUNTER PKWY CUYAHOGA FALLS, OH 44223	27-45-25-03-00005.0550 14972 HICKORY GREENS CT FORT MYERS FL 33912	OLDE HICKORY VILLAS I OR 2272 PG 4621 BLDG 5 UNIT 55	73
ENOCH GENE + BARBARA 14970 HICKORY GREENS CT FORT MYERS, FL 33912	27-45-25-03-00005.0560 14970 HICKORY GREENS CT FORT MYERS FL 33912	OLDE HICKORY VILLAS I OR 2272 PG 4621 BLDG 5 UNIT 56	73
MEALEY JOHN JR + NANCY L 9315 SPRING FOREST DR INDIANAPOLIS, IN 46260	27-45-25-03-00006.0610 14960 HICKORY GREENS CT FORT MYERS FL 33912	OLDE HICKORY VILLAS I OR 2272 PG 4621 BLDG 6 UNIT 61	74
LANGER GLENN E+BERNADYNE J TR 1735 WEDGEWOOD W ELM GROVE, WI 53122	27-45-25-03-00006.0620 14958 HICKORY GREENS CT FORT MYERS FL 33912	OLDE HICKORY VILLAS I OR 2272 PG 4621 BLDG 6 UNIT 62	74
YAREMA RAYMOND + SHERRY 301 N MONTCLAIR AVE GLEN ELLYN, IL 60137	27-45-25-03-00006.0630 14956 HICKORY GREENS CT FORT MYERS FL 33912	OLDE HICKORY VILLAS I OR 2272 PG 4621 BLDG 6 UNIT 63	74

All data is current at time of printing and subject to change without notice.
THE INFORMATION CONTAINED IN THIS REPORT IS GOVERNED BY FLORIDA STATUTE 119.071
(GENERAL EXEMPTIONS FROM INSPECTION OR COPYING OF PUBLIC RECORDS).

OWNER NAME AND ADDRESS	STRAP AND LOCATION	LEGAL DESCRIPTION	MAP INDEX
PASH JOSEPH A + MARGARET A TR 14954 HICKORY GREENS CT FORT MYERS, FL 33912	27-45-25-03-00006.0640 14954 HICKORY GREENS CT FORT MYERS FL 33912	OLDE HICKORY VILLAS I OR 2272 PG 4621 BLDG 6 UNIT 64	74
MYERS WILLIAM J + PEGGY E 14952 HICKORY GREENS CT FORT MYERS, FL 33912	27-45-25-03-00006.0650 14952 HICKORY GREENS CT FORT MYERS FL 33912	OLDE HICKORY VILLAS I OR 2272 PG 4621 BLDG 6 UNIT 65	74
MORGAN ALVERA T TR 43018 N JANETTE ST ANTIOCH, IL 60002	27-45-25-03-00006.0660 14950 HICKORY GREENS CT FORT MYERS FL 33912	OLDE HICKORY VILLAS I OR 2272 PG 4621 BLDG 6 UNIT 66	74
DUFF COURTNEY JR + MARY LEE 2413 SCHROFF DR MIDDLETOWN, OH 45042	27-45-25-03-00007.0710 14944 HICKORY GREENS CT FORT MYERS FL 33912	OLDE HICKORY VILLAS I OR 2272 PG 4621 BLDG 7 UNIT 71	75
CHAIMO REALTY INC 575 PIERCE ST STE 400 KINGSTON, PA 18704	27-45-25-03-00007.0720 14942 HICKORY GREENS CT FORT MYERS FL 33912	OLDE HICKORY VILLAS I OR 2272 PG 4621 BLDG 7 UNIT 72	75
ISHLER KENNETH H 14940 HICKORY GREENS CT FORT MYERS, FL 33912	27-45-25-03-00007.0730 14940 HICKORY GREENS CT FORT MYERS FL 33912	OLDE HICKORY VILLAS I OR 2272 PG 4621 BLDG 7 UNIT 73	75
DAMORE MARION H JR + ELSIE J 7587 SIKA DEER WAY FORT MYERS, FL 33966	27-45-25-03-00007.0740 14938 HICKORY GREENS CT FORT MYERS FL 33912	OLDE HICKORY VILLAS I OR 2272 PG 4621 BLDG 7 UNIT 74	75
PALOIAN AVEDIS + ELAINE G 2285 LONG ACRES LN PALATINE, IL 60067	27-45-25-03-00007.0750 14936 HICKORY GREENS CT FORT MYERS FL 33912	OLDE HICKORY VILLAS I OR 2272 PG 4621 BLDG 7 UNIT 75	75
CAMPBELL KATHERINE TR 6120 S GRANT ST BURR RIDGE, IL 60527	27-45-25-03-00007.0760 14934 HICKORY GREENS CT FORT MYERS FL 33912	OLDE HICKORY VILLAS I OR 2272 PG 4621 BLDG 7 UNIT 76	75
CLARKE ROBERT D + APRIL A 207 HOCKENBURY RD HILLSBOROUGH, NJ 08844	27-45-25-03-00008.0810 14930 HICKORY GREENS CT FORT MYERS FL 33912	OLDE HICKORY VILLAS I OR 2272 PG 4621 BLDG 8 UNIT 81	76
LEARN WAYNE + LINDA 28 SPINNAKER DR RIDGEWAY, ON L0S 1N0 CANADA	27-45-25-03-00008.0820 14928 HICKORY GREENS CT FORT MYERS FL 33912	OLDE HICKORY VILLAS I OR 2272 PG 4621 BLDG 8 UNIT 82	76
GRUBBS JAMES A + LANA S 40565 MILLER RD LEETONIA, OH 44431	27-45-25-03-00008.0830 14926 HICKORY GREENS CT FORT MYERS FL 33912	OLDE HICKORY VILLAS I OR 2272 PG 4621 BLDG 8 UNIT 83	76
825668 ONTARIO LIMITED 8 JACOBS LANDING GRIMSBY, ON L3M 5S7 CANADA	27-45-25-03-00008.0840 14924 HICKORY GREENS CT FORT MYERS FL 33912	OLDE HICKORY VILLAS I OR 2272 PG 4621 BLDG 8 UNIT 84	76
OSHEROW ILENE J TR 901 S SKINKER BLVD APT B SAINT LOUIS, MO 63105	27-45-25-03-00008.0850 14922 HICKORY GREENS CT FORT MYERS FL 33912	OLDE HICKORY VILLAS I OR 2272 PG 4621 BLDG 8 UNIT 85	76
GALASSO MICHAEL R + 14920 HICKORY GREENS CT FORT MYERS, FL 33912	27-45-25-03-00008.0860 14920 HICKORY GREENS CT FORT MYERS FL 33912	OLDE HICKORY VILLAS I OR 2272 PG 4621 BLDG 8 UNIT 86	76
KNUTSON EVELYN L + ROGER B 14910 HICKORY GREENS CT FORT MYERS, FL 33912	27-45-25-03-00009.0910 14910 HICKORY GREENS CT FORT MYERS FL 33912	OLDE HICKORY VILLAS I OR 2272 PG 4621 BLDG 9 UNIT 91	77
BENNARDI RUDOLPH A +MARY ELLEN 42 S MAIN ST MUNCY, PA 17756	27-45-25-03-00009.0920 14908 HICKORY GREENS CT FORT MYERS FL 33912	OLDE HICKORY VILLAS I OR 2272 PG 4621 BLDG 9 UNIT 92	77
JACOBS ALLEN R + 14906 HICKORY GREENS CT FORT MYERS, FL 33912	27-45-25-03-00009.0930 14906 HICKORY GREENS CT FORT MYERS FL 33912	OLDE HICKORY VILLAS I OR 2272 PG 4621 BLDG 9 UNIT 93	77
SCHULZ JOHN GORDON + KATHRYN D 1539 CRABAPPLE DR RACINE, WI 53405	27-45-25-03-00009.0940 14904 HICKORY GREENS CT FORT MYERS FL 33912	OLDE HICKORY VILLAS I OR 2272 PG 4621 BLDG 9 UNIT 94	77
COREY PHILLIP + EARLA NOREEN RR3 50 WEEKS LN CONSECON, ON K0K 1T0 CANADA	27-45-25-03-00009.0950 14902 HICKORY GREENS CT FORT MYERS FL 33912	OLDE HICKORY VILLAS I OR 2272 PG 4621 BLDG 9 UNIT 95	77

OWNER NAME AND ADDRESS

DAVIS STEVEN A + DONA M
PO BOX 414
PRINCETON, MN 55371

STRAP AND LOCATION

27-45-25-03-00009.0960
14900 HICKORY GREENS CT
FORT MYERS FL 33912

LEGAL DESCRIPTION

OLDE HICKORY VILLAS I
OR 2272 PG 4621
BLDG 9 UNIT 96

MAP INDEX

77

33-45-25-04-00000.1160
DEXTER WARIN H + SHARON L
15471 GREENOCK LN
FORT MYERS, FL 33912

33-45-25-04-00000.1170
PALUCK VICTOR TR
15451 GRENNOCK LN
FORT MYERS, FL 33912

33-45-25-04-00000.1180
CHAPIN HOWARD D + VICTORIA
15431 GREENOCK LN
FORT MYERS, FL 33912

33-45-25-04-00000.1190
WARREN OWEN CUSTOM HOMES LLC
4000 REFLECTION CT
NAPLES, FL 34109

33-45-25-04-00000.1200
WEINSTEIN PAUL
15204 FIDDLESTICKS BLVD
FORT MYERS, FL 33912

33-45-25-04-00000.1210
HEGEL PAUL T TR +
15208 FIDDLESTICKS BLVD
FORT MYERS, FL 33912

33-45-25-04-00000.1220
WRIGHT S WAYNE +
15212 FIDDLESTICKS BLVD
FORT MYERS, FL 33912

33-45-25-04-00000.1230
CAMPBELL JOSEPH R + PATRICIA
8951 ABBOTSFORD TER
FORT MYERS, FL 33912

33-45-25-04-00000.1240
PASSANTINO ROSARIO J + ANITA L
12112 ALHAMBRA ST
LEAWOOD, KS 66209

33-45-25-04-00000.1250
BARNES WILLIAM R + BEATRICE
8911 ABBOTSFORD TER
FORT MYERS, FL 33912

33-45-25-04-00000.1300
ZEMPEL DALE H + CAROLE A TR
8930 ABBOTSFORD TER
FORT MYERS, FL 33912

33-45-25-04-00000.1310
MURRAY ROBERT K + FRANCES TR
8950 ABBOTSFORD TER
FORT MYERS, FL 33912

33-45-25-04-00000.1320
JONES ALAN G +
8970 ABBOTSFORD TER
FORT MYERS, FL 33912

33-45-25-04-00000.1330
ANDERSON DAVID E + KATHLEEN C
15220 FIDDLESTICKS BLVD
FORT MYERS, FL 33912

33-45-25-04-00000.1340
KOCH PETER A + MARY T
45 VERDANT LN
WARWICK, RI 02886

33-45-25-04-00000.1350
GOODIN CHARLES + MARY ANN
15228 FIDDLESTICKS BLVD
FORT MYERS, FL 33912

33-45-25-04-00000.1360
ADKINS ROBERT C + MARILYN H
15232 FIDDLESTICKS BLVD
FORT MYERS, FL 33912

33-45-25-04-00000.1370
WELSH ALBERT D + KATHERINE Z
15236 FIDDLESTICKS BLVD
FORT MYERS, FL 33912

33-45-25-04-00000.1380
GARRETT SONIA M TR
15240 FIDDLESTICKS BLVD
FORT MYERS, FL 33912

33-45-25-04-00000.1390
DAOUD MAZEN +
15244 FIDDLESTICKS BLVD
FORT MYERS, FL 33912

33-45-25-04-00000.1400
RATHJE DAVID J + DEBRA C
15248 FIDDLESTICKS BLVD
FORT MYERS, FL 33912

33-45-25-04-00000.1410
BREWER CHRISTINE C
15252 FIDDLESTICKS BLVD
FORT MYERS, FL 33912

33-45-25-04-00000.1420
CALABRESE LAWRENCE C + SUSAN W
8394 PRESTWICK DR
MANLIUS, NY 13104

33-45-25-04-00000.1430
GUINEE KEVIN + DEBORAH
14 WAUKETA RD
GLOUCESTER, MA 01930

33-45-25-04-00000.1440
SMEDLEY VERNON C JR + MARIANNE
15264 FIDDLESTICKS BLVD
FORT MYERS, FL 33912

33-45-25-04-00000.3120
HASCALL WAYNE CHARLES +
15697 FIDDLESTICKS BLVD
FORT MYERS, FL 33912

33-45-25-04-00000.3130
RAYBORN KENNETH H
15693 FIDDLESTICKS BLVD
FORT MYERS, FL 33912

33-45-25-04-00000.3140
SCOTT FRANK J SR + NINA C TR
15689 FIDDLESTICKS BLVD
FORT MYERS, FL 33912

33-45-25-04-0000E.0000
FIDDLESTICKS COUNTRY CLUB INC
15391 CANNONGATE DR
FORT MYERS, FL 33912

33-45-25-04-0000F.0000
FIDDLESTICKS COUNTRY CLUB INC
15391 CANNONGATE DR
FORT MYERS, FL 33912

33-45-25-04-0000G.0000
FIDDLESTICKS COUNTRY CLUB INC
15391 CANNONGATE DR
FORT MYERS, FL 33912

34-45-25-00-00004.0000
RODRIGUEZ SARA M TR
15562 SW 9TH LN
MIAMI, FL 33194

03-46-25-00-00001.1030
KAGAN JOHN C + ELIZABETH P
6981 LAKE DEVONWOOD DR
FORT MYERS, FL 33908

03-46-25-00-00001.103C
KAGAN ABBOTT K III + SHEILA TR
18741 S RIVER RD
ALVA, FL 33920

04-46-25-00-00001.0020
FIDDLESTICKS LTD
15391 CANONGATE DR
FORT MYERS, FL 33912

34-45-25-00-00002.0010
PRI-CAR LLP
PO BOX 2148
FORT MYERS, FL 33902

27-45-25-00-00005.0010
FITZGERALD WILLIAM E TR
4099 TAMIAMI TRAIL N STE 305
NAPLES, FL 34103

28-45-25-07-000C1.00CE
LEGENDS GOLF + COUNTRY CLUB
8600 LEGENDS BLVD
FORT MYERS, FL 33912

27-45-25-20-00000.Q010
SW FL INVESTMENT LLC
17 PARK PL STE 100
APPLETON, WI 54914

27-45-25-20-00000.Q020
14702 TARMAC COURT LLC
3360 PINE RIDGE RD
NAPLES, FL 34109

34-45-25-00-00004.0010
STATE OF FL DOT
PO BOX 1249
BARTOW, FL 33831

27-45-25-03-00001.0140
BENEDETTO JOSEPHINE L/E
25 HAMPTON CT
RED BANK, NJ 07701

03-46-25-00-00001.101B
LEE COUNTY
PO BOX 398
FORT MYERS, FL 33902

27-45-25-03-00001.0150
ABRAMOFF PETER +
14939 HICKORY GREENS CT
FORT MYERS, FL 33912

03-46-25-00-00001.101C
THREE OAKS 59 LLC
4812 CAPE CORAL ST
CAPE CORAL, FL 33904

27-45-25-03-00001.0160
WITZEL MICHAEL + BARBARA
PILARTZSTRASSE 14
B3549 EISELFLING,
GERMANY

33-45-25-04-00000.312A
FIDDLESTICKS GOLF CLUB INC
15391 CANONGATE DR
FORT MYERS, FL 33912

27-45-25-03-00002.0210
CASEY PETER J + MARCIA M TR
14018 NEWGATE CT
ORLAND PARK, IL 60462

33-45-25-04-000X0.00CE
FIDDLESTICKS COUNTRY CLUB INC
FIDDLESTICKS OWNERS ASSN
15391 CANNONGATE DR
FORT MYERS, FL 33912

27-45-25-03-00002.0220
HENNIGAN EDWARD + LOUISE L
111 WHITLOCK ST
EXETER, PA 18643

33-45-25-04-000W0.00CE
FIDDLESTICKS COUNTRY CLUB INC
FIDDLESTICKS OWNERS ASSN
15391 CANNONGATE DR
FORT MYERS, FL 33912

27-45-25-03-00002.0230
MARTIN RICHARD F + HELEN L TR
14949 HICKORY GREENS CT
FORT MYERS, FL 33912

33-45-25-04-000Z0.00CE
FIDDLESTICKS COUNTRY CLUB INC
FIDDLESTICKS OWNERS ASSN
15391 CANNONGATE DR
FORT MYERS, FL 33912

27-45-25-03-00002.0240
GRIGSBY R SCOTT + SHAWN M
87 DOGWOOD DR
BELLA VISTA, AR 72715

27-45-25-03-00001.0110
EVANS-TOYNE SARAH E PER REP +
9 FARNHAM RD
ODIHAM
HOOK RG29 1AA,
UNITED KINGDOM

27-45-25-03-00002.0250
GRIGSBY SHAWN MARIE TR
87 DOGWOOD DR
BELLA VISTA, AR 72715

27-45-25-03-00001.0120
KAISLER SANROE J JR + HELEN TR
14933 HICKORY GREENS CT
FORT MYERS, FL 33912

27-45-25-03-00002.0260
BOUW ALBERT + MARY E
14955 HICKORY GREENS CT
FORT MYERS, FL 33912

27-45-25-03-00001.0130
NERO WILLIAM T TR
14935 HICKORY GREENS CT
FORT MYERS, FL 33912

27-45-25-03-00004.0410
SIMPSON JAMES C + BARBARA L
14998 HICKORY GREENS CT
FORT MYERS, FL 33912

27-45-25-03-00004.0420
LARSEN NORMAN S + NANCY J
PO BOX 154
INTERNATIONAL FALLS, MN 56649

27-45-25-03-00005.0560
ENOCH GENE + BARBARA
14970 HICKORY GREENS CT
FORT MYERS, FL 33912

27-45-25-03-00004.0430
TYRCHA JAMES J TR
419 OAK MEADOWS DR
WOOD DALE, IL 60191

27-45-25-03-00006.0610
MEALEY JOHN JR + NANCY L
9315 SPRING FOREST DR
INDIANAPOLIS, IN 46260

27-45-25-03-00004.0440
KENEIPP MICHAEL J PER REP
9650 KELLY DR
LOVELAND, OH 45140

27-45-25-03-00006.0620
LANGER GLENN E+BERNADYNE J TR
1735 WEDGEWOOD W
ELM GROVE, WI 53122

27-45-25-03-00004.0450
HANSON HAROLD C
367 HUNTS BEND RD
BOWLING GREEN, KY 42103

27-45-25-03-00006.0630
YAREMA RAYMOND + SHERRY
301 N MONTCLAIR AVE
GLEN ELLYN, IL 60137

27-45-25-03-00004.0460
DUFFY DENNIS
7026 PROSPERITY CIR
SARASOTA, FL 34238

27-45-25-03-00006.0640
PASH JOSEPH A + MARGARET A TR
14954 HICKORY GREENS CT
FORT MYERS, FL 33912

27-45-25-03-00005.0510
LAYFIELD HARRY D + BARBARA L
14980 HICKORY GREENS CT
FORT MYERS, FL 33912

27-45-25-03-00006.0650
MYERS WILLIAM J + PEGGY E
14952 HICKORY GREENS CT
FORT MYERS, FL 33912

27-45-25-03-00005.0520
WILLWERTH THOMAS R + JEAN TR
14978 HICKORY GREENS CT
FORT MYERS, FL 33912

27-45-25-03-00006.0660
MORGAN ALVERA T TR
43018 N JANETTE ST
ANTIOCH, IL 60002

27-45-25-03-00005.0530
AUSTIN BETTY J
14976 HICKORY GREENS CT
FORT MYERS, FL 33912

27-45-25-03-00007.0710
DUFF COURTNEY JR + MARY LEE
2413 SCHROFF DR
MIDDLETOWN, OH 45042

27-45-25-03-00005.0540
LEE BILL B + MARGOT C TR
1015 ARCADIA LN
JOPLIN, MO 64801

27-45-25-03-00007.0720
CHAIMO REALTY INC
575 PIERCE ST STE 400
KINGSTON, PA 18704

27-45-25-03-00005.0550
BOCKBRADER ROBERT H + BARBARA
268 HUNTER PKWY
CUYAHOGA FALLS, OH 44223

27-45-25-03-00007.0730
ISHLER KENNETH H
14940 HICKORY GREENS CT
FORT MYERS, FL 33912

27-45-25-03-00007.0740
DAMORE MARION H JR + ELSIE J
7587 SIKI DEER WAY
FORT MYERS, FL 33966

27-45-25-03-00007.0750
PALOIAN AVEDIS + ELAINE G
2285 LONG ACRES LN
PALATINE, IL 60067

27-45-25-03-00007.0760
CAMPBELL KATHERINE TR
6120 S GRANT ST
BURR RIDGE, IL 60527

27-45-25-03-00008.0810
CLARKE ROBERT D + APRIL A
207 HOCKENBURY RD
HILLSBOROUGH, NJ 08844

27-45-25-03-00008.0820
LEARN WAYNE + LINDA
28 SPINNAKER DR
RIDGWAY, ON L0S 1N0
CANADA

27-45-25-03-00008.0830
GRUBBS JAMES A + LANA S
40565 MILLER RD
LEETONIA, OH 44431

27-45-25-03-00008.0840
825668 ONTARIO LIMITED
8 JACOBS LANDING
GRIMSBY, ON L3M 5S7
CANADA

27-45-25-03-00008.0850
OSHEROW ILENE J TR
901 S SKINKER BLVD APT B
SAINT LOUIS, MO 63105

27-45-25-03-00008.0860
GALASSO MICHAEL R +
14920 HICKORY GREENS CT
FORT MYERS, FL 33912

27-45-25-03-00009.0910
KNUTSON EVELYN L + ROGER B
14910 HICKORY GREENS CT
FORT MYERS, FL 33912

27-45-25-03-00009.0920
BENNARDI RUDOLPH A +MARY ELLEN
42 S MAIN ST
MUNCY, PA 17756

27-45-25-03-00009.0930
JACOBS ALLEN R +
14906 HICKORY GREENS CT
FORT MYERS, FL 33912

27-45-25-03-00009.0940
SCHULZ JOHN GORDON + KATHRYN D
1539 CRABAPPLE DR
RACINE, WI 53405

27-45-25-03-00009.0950
COREY PHILLIP + EARLA NOREEN
RR3 50 WEEKS LN
CONSECON, ON K0K 1T0
CANADA

27-45-25-03-00009.0960
DAVIS STEVEN A + DONA M
PO BOX 414
PRINCETON, MN 55371