ADD2014-00192 Lee County ePlan

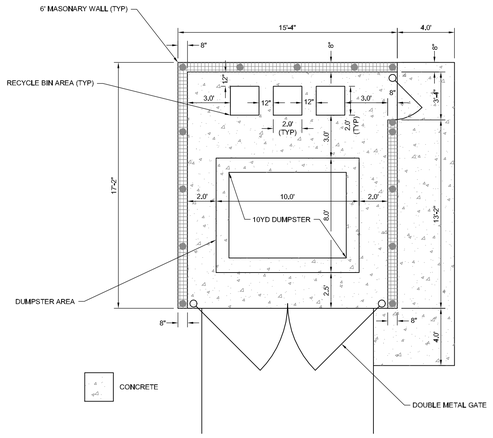

10 YARD DUMPSTER (PROPOSED)
NTS

PROPOSED SOLID WASTE DISPOSAL CALCULATIONS		
DUMPSTER VOLUME (CY)	NUMBER OF DUMPSTERS	TOTAL VOLUME (CY / WK)
10	4	40
* BASED ON ONE PICK-UP PER WEEK		

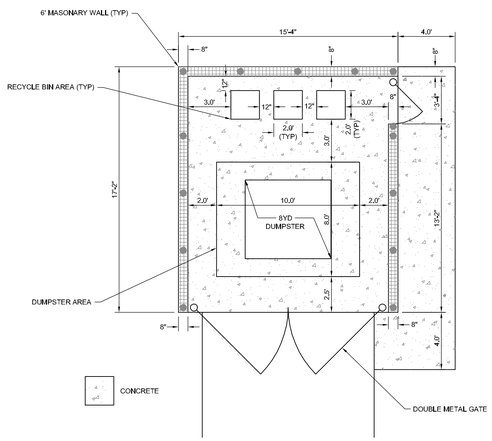

8 YARD DUMPSTER (EXISTING)
NTS

CURRENT SOLID WASTE DISPOSAL CALCULATIONS		
DUMPSTER VOLUME (CY)	NUMBER OF DUMPSTERS	TOTAL VOLUME (CY / WK)
8	5	40
* BASED ON ONE PICK-UP PER WEEK		

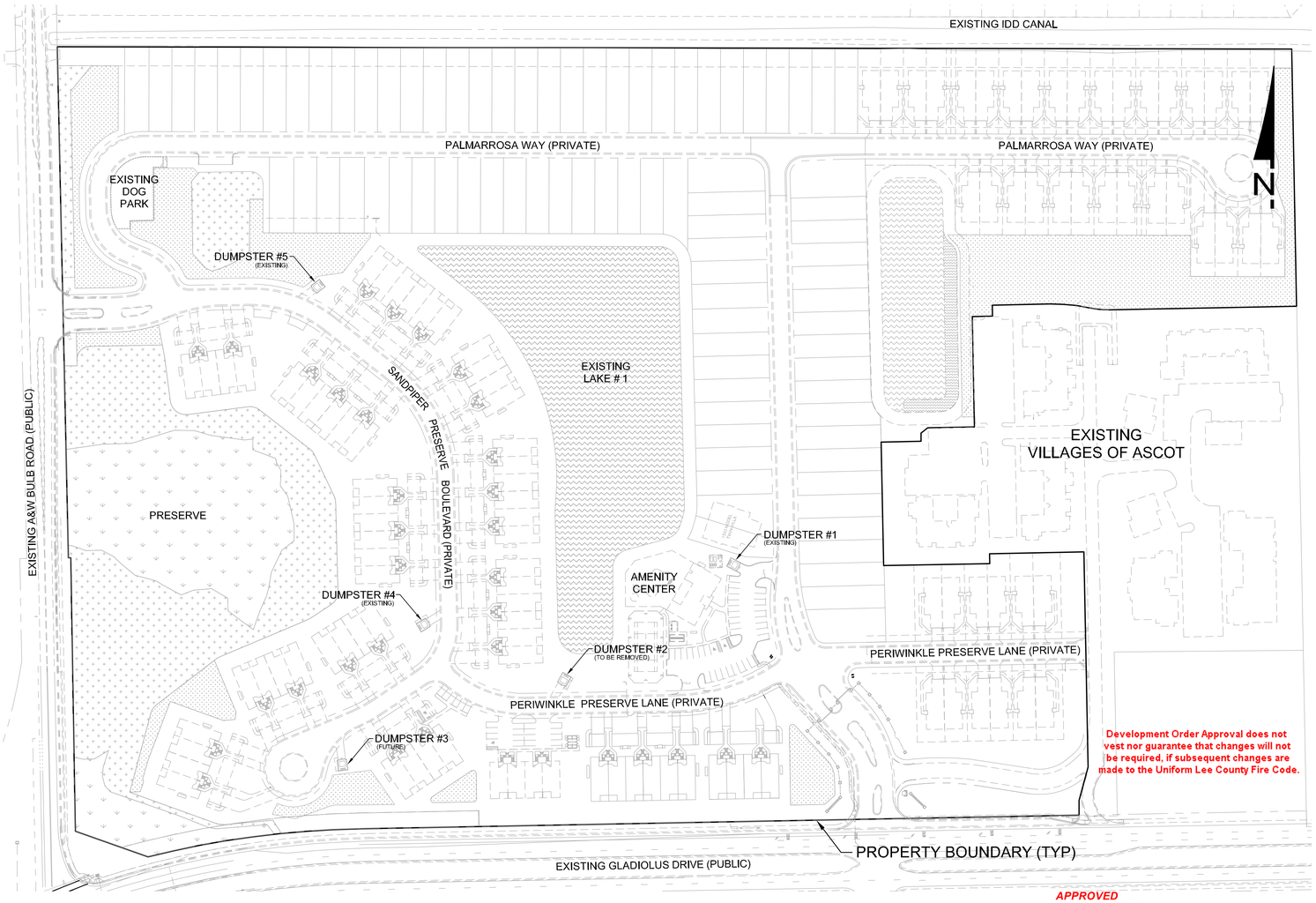

Development Order Approval does not vest nor guarantee that changes will not be required, if subsequent changes are made to the Uniform Lee County Fire Code.

APPROVED
ADD2014-00192
Tom Sawtell, Development Review Representive
Division of Development Services
12/1/2014

REFUSE & SOLID WASTE DISPOSAL CALCULATIONS			
PHASES	REQUIRED	PROVIDED	PROPOSED
PHASE 1 (A, B, & C)	944 S.F.	1,053 S.F.	790 S.F.
PHASES 2 & 3 (MULTI-FAMILY & AMENITY)	244 S.F.	263 S.F.	263 S.F.
PHASES 2 & 4 & 5 (SINGLE-FAMILY)	N/A	TRASH WILL BE HANDLED BY CURB-SIDE PICK-UP	TRASH WILL BE HANDLED BY CURB-SIDE PICK-UP
REFUSE AND SOLID WASTE DISPOSAL CALCULATIONS WERE DERIVED FROM ORDINANCE 08-10 EFFECTIVE 06/02/08 (SEC. 10-261)			

WALDROP ENGINEERING
CIVIL ENGINEERING & LAND DEVELOPMENT CONSULTANTS
28100 BONITA GRANDE DRIVE • SUITE 305
BONITA SPRINGS, FL 34135
P: 239-405-7777 F: 239-405-7699
EMAIL: info@waldropengineering.com
FLORIDA CERTIFICATE OF AUTHORIZATION #8636

TORTUGA
DUMPSTER EXHIBIT

0 50 100 200
SCALE IN FEET

PREPARED FOR:
taylor morrison
Homes Inspired by You

FILE NAME: 18602E3803
UPDATED: 2014/10/23

J:\18602 Tortuga\Arch\CAD\18602-E39 Dumpster Exhibit\Current Plans\18602E3803.dwg
10/24/2014 10:02:40 AM