

Post-it® Label 005 725 426



Maps for

Case #:

DC12003-00031

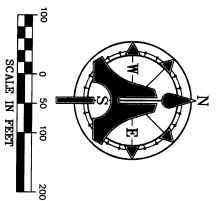
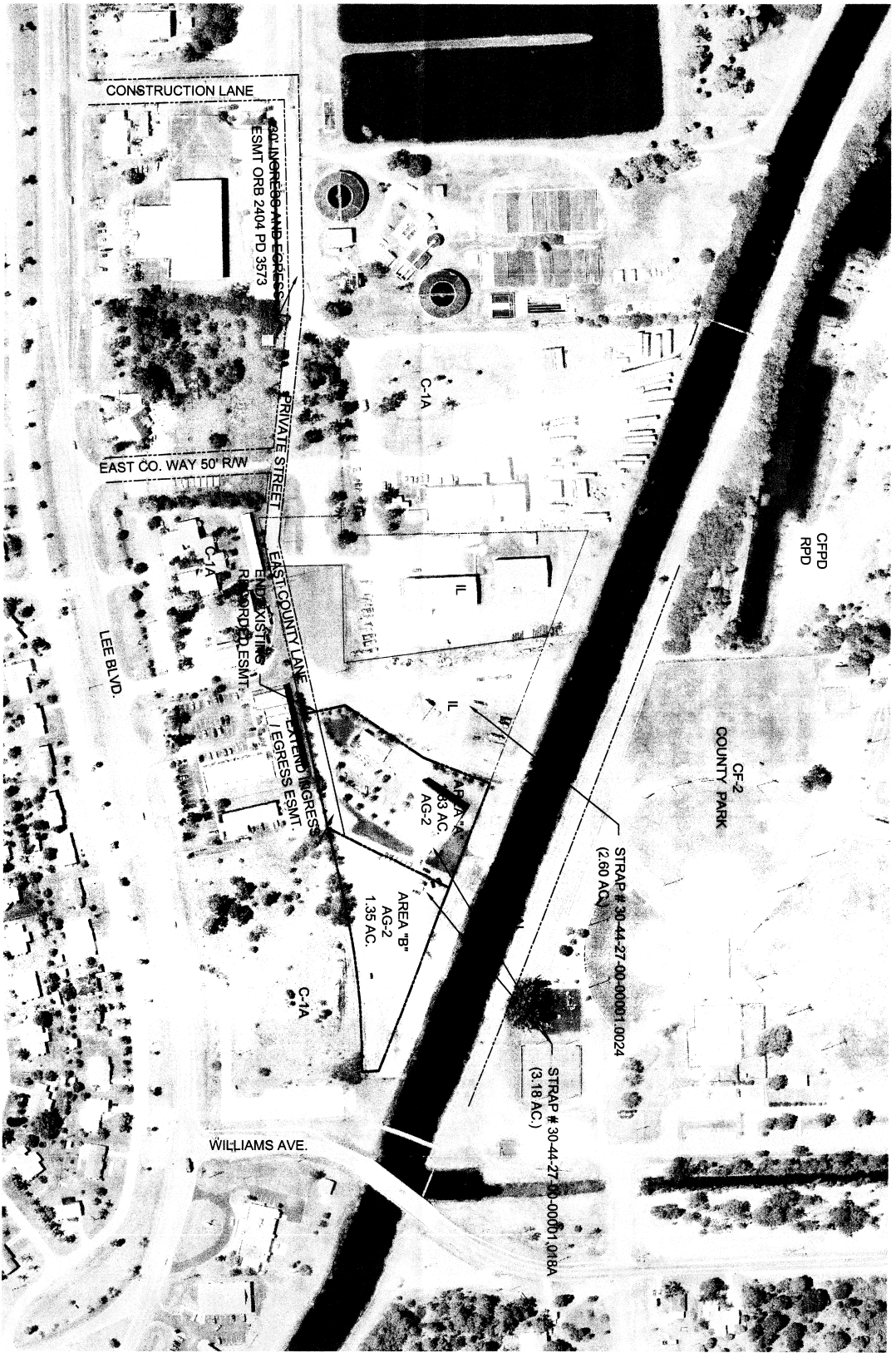

NO.	DATE	BY	REVISION DESCRIPTION
1			
2			
3			
4			
5			
6			
7			
8			
9			
10			
11			
12			
13			
14			
15			
16			
17			
18			
19			
20			
21			
22			
23			
24			
25			
26			
27			
28			
29			
30			
31			
32			
33			
34			
35			
36			
37			
38			
39			
40			
41			
42			
43			
44			
45			
46			
47			
48			
49			
50			
51			
52			
53			
54			
55			
56			
57			
58			
59			
60			
61			
62			
63			
64			
65			
66			
67			
68			
69			
70			
71			
72			
73			
74			
75			
76			
77			
78			
79			
80			
81			
82			
83			
84			
85			
86			
87			
88			
89			
90			
91			
92			
93			
94			
95			
96			
97			
98			
99			
100			

AM Engineering & Surveying, Inc.
 CIVIL, SURVEYING, TRANSPORTATION, DEVELOPMENT, PROJECT MANAGEMENT
 1000 N. W. 10th St., Suite 100
 Fort Lauderdale, FL 33304
 Phone: (954) 587-1111
 Fax: (954) 587-1112
 Email: info@ameng.com

PROJECT NUMBER:
 97-6927
 SHEET:
 1

AERIAL & ZONING MAP

PREPARED BY:
 DATE: 7/16/03

CHECKED BY:
 DATE: 7/16/03

DESIGNED BY:
 DATE: 7/16/03

DRAWN BY:
 DATE: 7/16/03

REVISION DESCRIPTION:
 DATE: 7/16/03

DATE: 7/16/03
 BY:

DCI 2003-00031

RECEIVED

APR 30 2003

COMMUNITY DEVELOPMENT

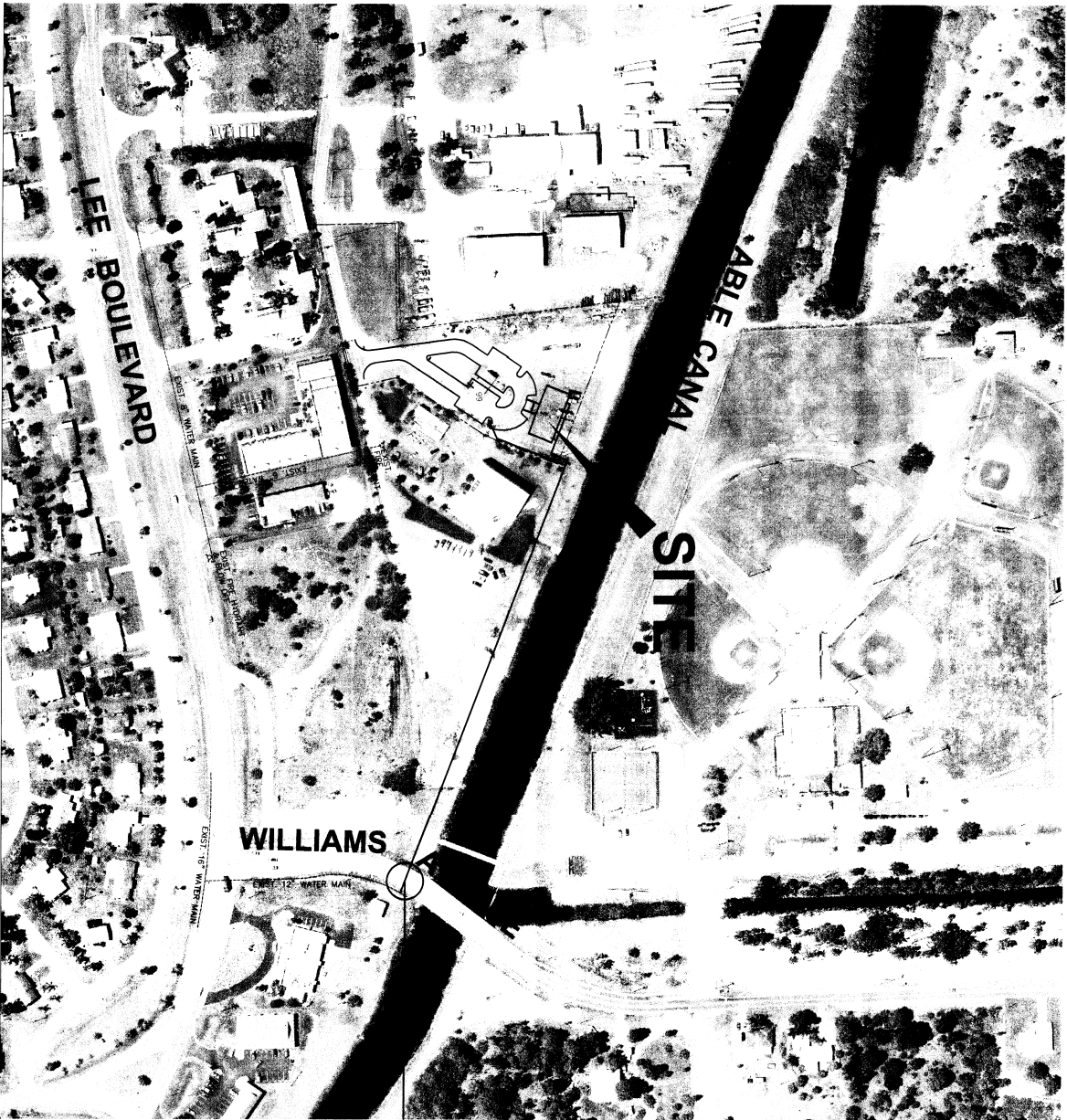

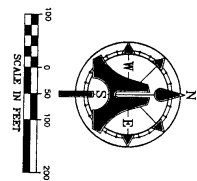

RECEIVED
AUG 25 1963
PERMIT COUNTY

[illegible]

DEVIATION REQUEST RELIEF FROM LDC SECTION 34-2194, WHICH REQUIRES THAT NO BUILDING OR STRUCTURE SHALL BE PLACED CLOSER THAN 25 FEET TO A WATERBODY, TO ALLOW A 10 FEET SET BACK FOR BUILDINGS ADJACENT TO RETENTION AND DETENTION PONDS LIMITED TO THE EXISTING STRUCTURE SHOWN AS #1 IN AREA "A".

REQUEST RELIEF FROM LDC SECTION 10-714, TABLE 3 WHICH REQUIRES CUL-DE-SACS TO BE SYMMETRICAL ABOUT THE CENTERLINE, TO ALLOW FOR OFF-CENTER CUL-DE-SAC. LIMITED TO THE CUL-DE-SAC SHOWN IN AREA "B".

REQUEST RELIEF FROM LDC SECTION 10-296, TABLE 3 WHICH REQUIRES MINIMUM WIDTHS FOR PRIVATELY MAINTAINED STREETS FOR TWO-WAY

CLOSED DRAINAGE OR INVERTED CROWN TO BE 35 FEET, TO ALLOW A RIGHT-OF-WAY WIDTH OF 30 FEET TO MATCH EXISTING ROADWAY SECTION.
LIMITED TO THE ENTRANCE ROAD SHOWN AS #4.

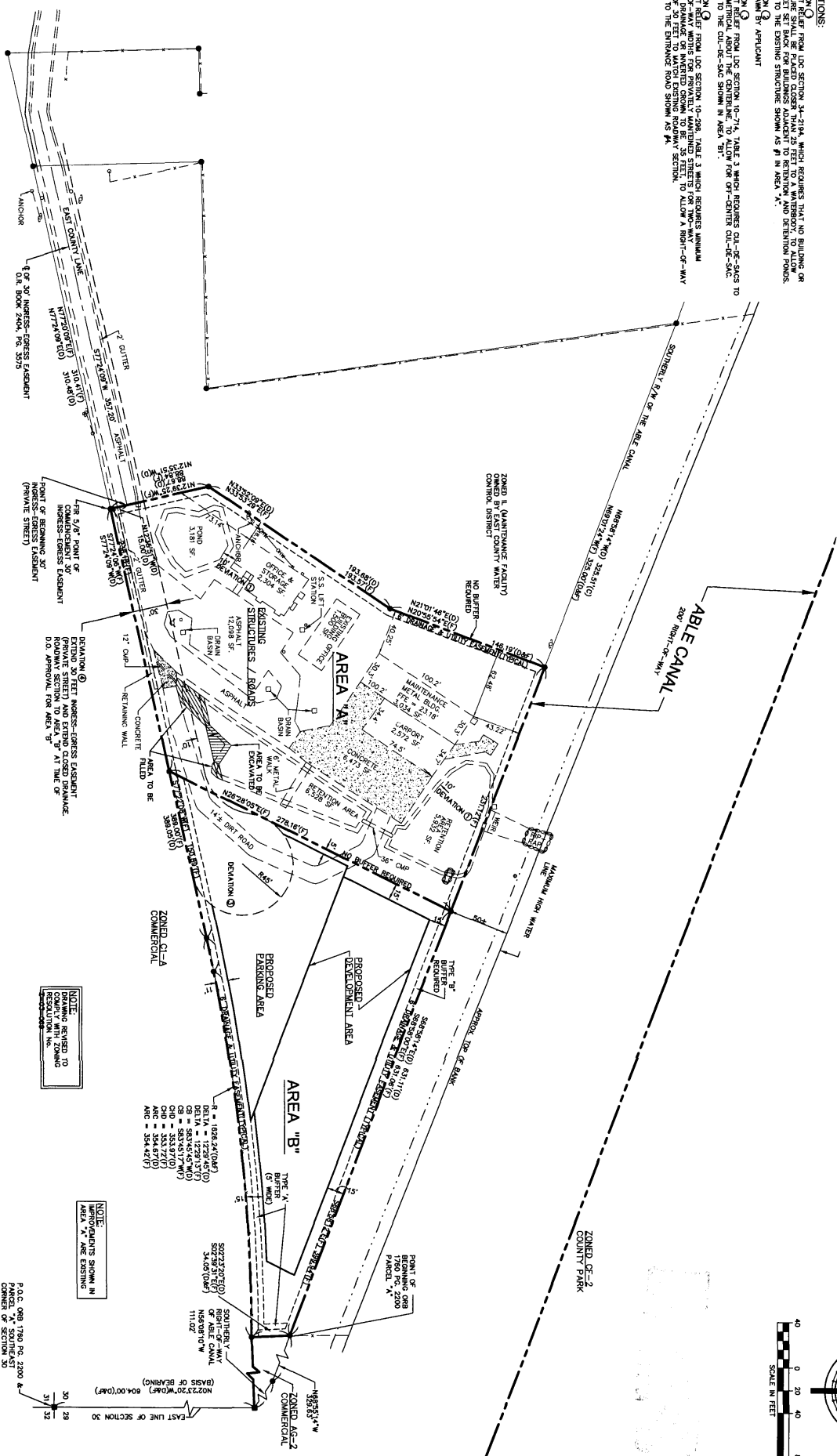

ANY REVISIONS, ALTERATIONS, AND OR CHANGES TO ALL EXISTING AND NEW, INC. (REVISIONS) WITHOUT THE WRITTEN CONSENT OF APPROX. IT ALL EXISTING AND NEW, INC. IS PROHIBITED.

AIM Engineering & Surveying, Inc.
CIVIL • SANITARY • TRANSPORTATION • DEVELOPMENT • PROJECT MANAGEMENT

A MASTER CONCEPT PLAN

FOR EAST COUNTY WATER CONTROL DISTRICT

[illegible]