

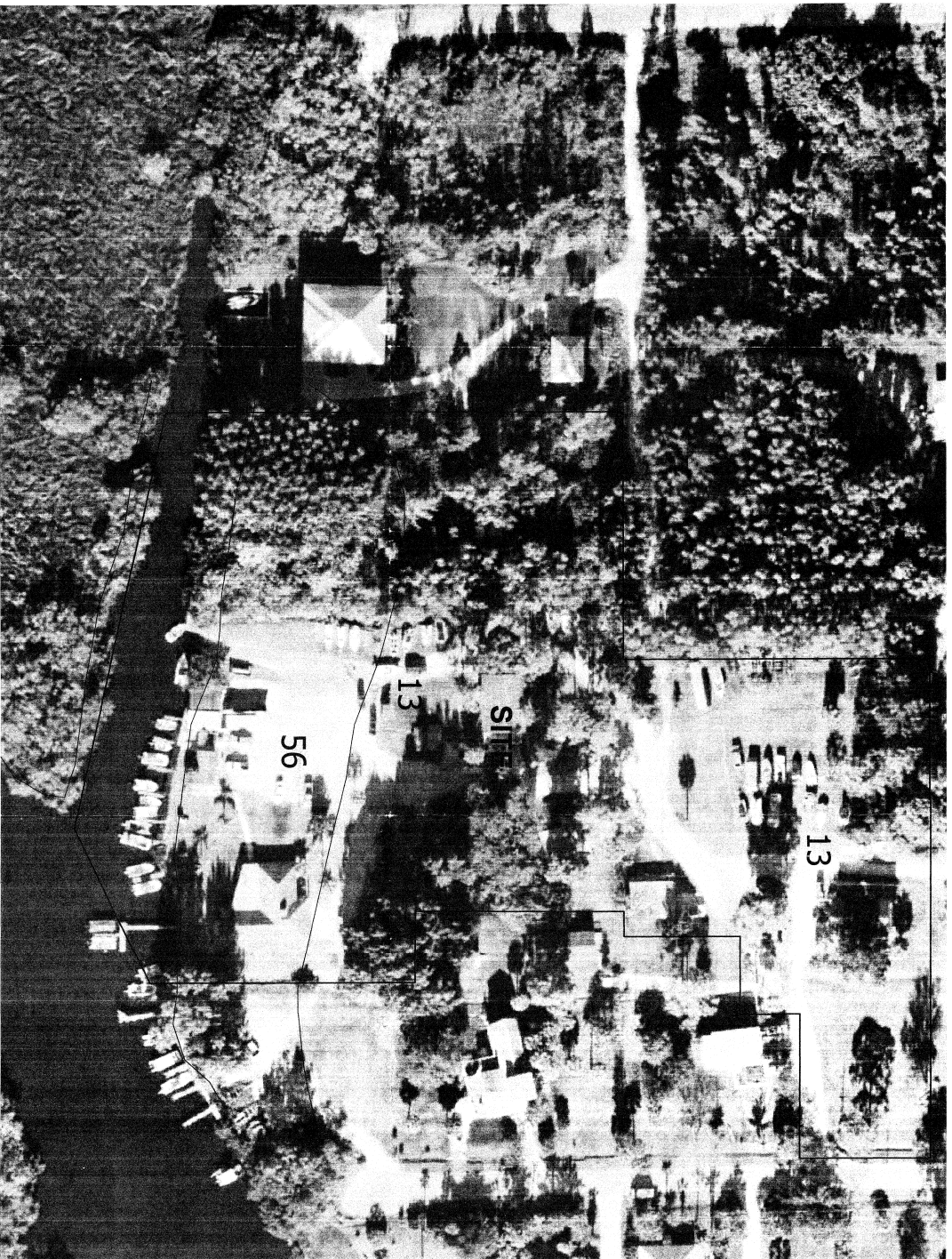

Maps for

Case #: DCIT2005-00D19



SCALE: 1" = 40'

- LEGEND**
- 13 Boca fine sand (upland)
 - 56 Isles muck (hydric)

DOT 2005 00019

SCALE: 1" = 40'	DESIGN BY: JAA	<p>ENVIRONMENTAL RESTORATION CONSULTANTS, INC.</p> <p>P.O. BOX 110906 Fort Lauderdale, FL 33324 Telephone: 561-592-0088 EMAIL: ERCONS@comcast.net</p>	<p>CLIENT:</p> <p>DAVID DOUGLAS ASSOCIATES, INC. 2037 WEST FIRST STREET FORT MYERS, FL 33901</p>	<p>MULLOCK CREEK MARINA 5.3 ACRE PARCEL LEE COUNTY, FLORIDA SECTION 18 TOWNSHIP 46 S., RANGE 25 E. SOILS MAP</p>	DATE: _____	REVISIONS: _____
DATE: JAN. 26, 2005	DRAWN BY: JAA				DATE: _____	REVISIONS: _____
DRAWING: Drawings	CHECKED BY: JAA					
SHEET: 1	DESIGNER: Jeffrey A. Adair					

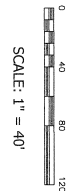
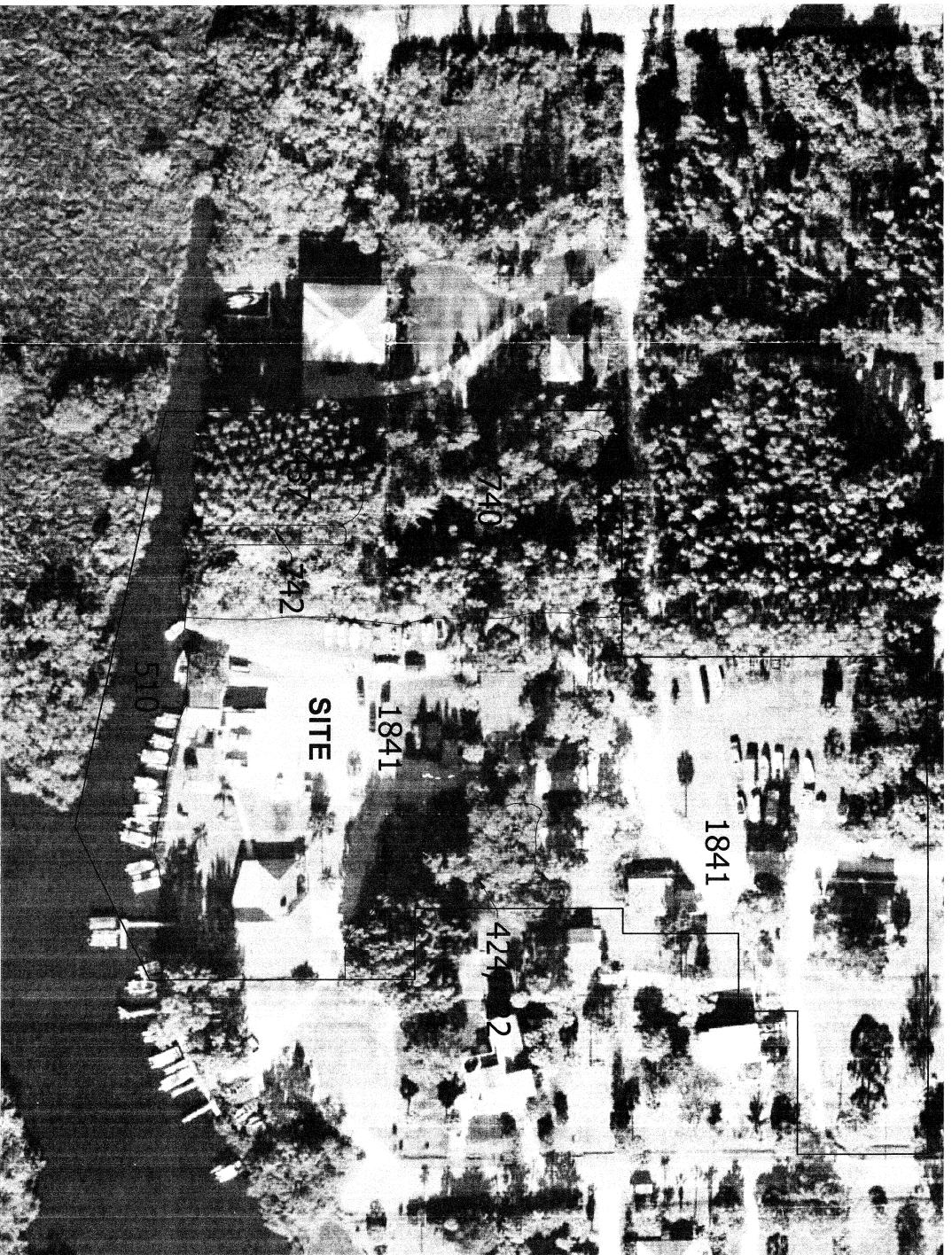

LEGEND

424/422	Melaleuca/Brazilian Pepper	0.24 Ac.
437	Australian Pine	0.34 Ac.
510	Streams and Waterways	0.47 Ac.
740	Disturbed Lands	0.84 Ac.
742	Borrow Areas	0.04 Ac.
1841	Mammals	3.38 Ac.

TOTAL SITE = 5.31 ACRES
 M1 2005 00019

SCALE: 1" = 40' DATE: 08/19/05 DRAWING: Drawings SHEET: 1 of 1 PROJECT: FLUCCS	DESIGNED BY: JAA DRAWN BY: JPB CHECKED BY: JAA DATE: JAN. 25, 2005 PROJECT: Jeffrey A. Adair	 EMPRION CONSULTANTS, INC. ENVIRONMENTAL RESTORATION CONSULTANTS, INC. P.O. BOX 117094 NAPLES, FL 34108 CALL: 239.297.2705 EMAIL: EPRIONC@emprion.com	CLIENT: DAVID DOUGLAS ASSOCIATES, INC. 2037 WEST FIRST STREET FORT MYERS, FL 33901										
		MULLOCK CREEK MARINA 5.3 ACRE PARCEL LEE COUNTY, FLORIDA SECTION 18 TOWNSHIP 46 S., RANGE 25 E. FLUCCS MAP	<table border="1" style="width: 100%; border-collapse: collapse;"> <tr> <td style="width: 50%;">DATE</td> <td style="width: 50%;">REVISIONS</td> </tr> <tr> <td> </td> <td> </td> </tr> <tr> <td> </td> <td> </td> </tr> <tr> <td> </td> <td> </td> </tr> <tr> <td> </td> <td> </td> </tr> </table>	DATE	REVISIONS								
DATE	REVISIONS												

