

Maps for

Case #: DRI2004-00008

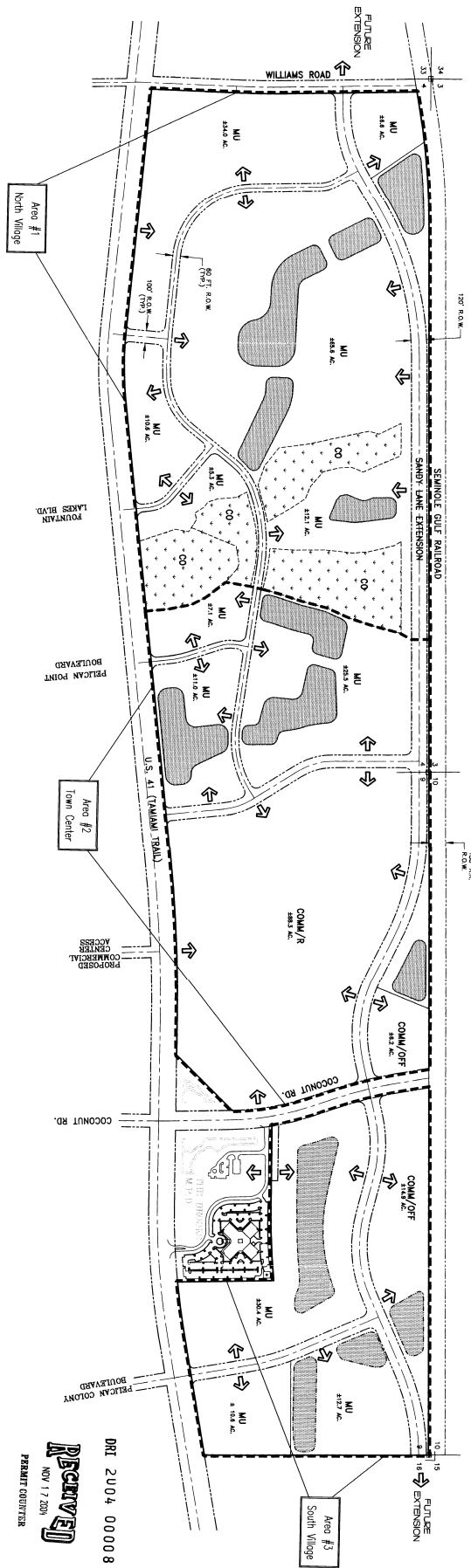

LAND USE BREAKDOWN

| CONSERVATION AREAS | 3,327 ACRES |
|-------------------------|---------------|
| LANDS | 4,471 ACRES |
| INTERNAL R.O.W. | 1,502 ACRES |
| GREEN AREA / OPEN SPACE | 1,116 ACRES |
| DEVELOPMENT AREAS | 1,340.8 ACRES |
| TOTAL | 14,824 ACRES |

PROJECT INTENSITY

| RESIDENTIAL UNITS | 1,450 |
|---|-----------|
| COMMERCIAL/RETAIL (GROSS LEASABLE AREA) | 1,800,000 |
| GENERAL OFFICE (S.F.) | 200,000 |
| MEDICAL OFFICE (S.F.) | 100,000 |
| HOTEL (ROOMS) | 350 |

LEGEND

- ROAD R.O.W. LINE
- CONSERVATION AREAS
- PROPOSED LAKE
- CONCEPTUAL ACCESS POINT
- RETAIL/COMMERCIAL
- MIXED USE
- OFFICE/MEDICAL
- RESIDENTIAL
- PROPERTY BOUNDARY
- DELIMITATION OF DEVELOPMENT AREAS

- LOCATIONS/CONFIGURATIONS OF PROPOSED LAND USES, AREAS, AND CONSERVATION AREAS, ROADS, AND OPEN SPACE ARE CONCEPTUALLY SHOWN AND SUBJECT TO CHANGE DURING FINAL DESIGN/PERMITTING.
- THE MIXED USE (MU) DESIGNATION CONTAINS A MIX OF RETAIL/COMMERCIAL, HOTEL, OFFICE, RESIDENTIAL, A/F, AND PUBLIC FACILITY LAND USES.

RECEIVED
NOV 17 2004
PERMIT CENTER

DRI 2U04 00008

SIMON SUNCOAST
MASTER CONCEPT PLAN
MAP 'H'

H M
HOLE MONTES
ENGINEERS - PLANNERS - SURVEYORS

6202-F Presidential Court
Fort Myers, FL 33919
Phone : (239) 985-1200
Florida Certificate of Authorization No.1772
Naples - Fort Myers - Venice - Englewood

| NUMBER | REVISIONS | DATE |
|--------|--|----------|
| 1 | N.O.P.C. | 11/15/04 |
| 2 | REVISIONS PER THE SUFFICIENCY COMMENTS | 01/30/01 |

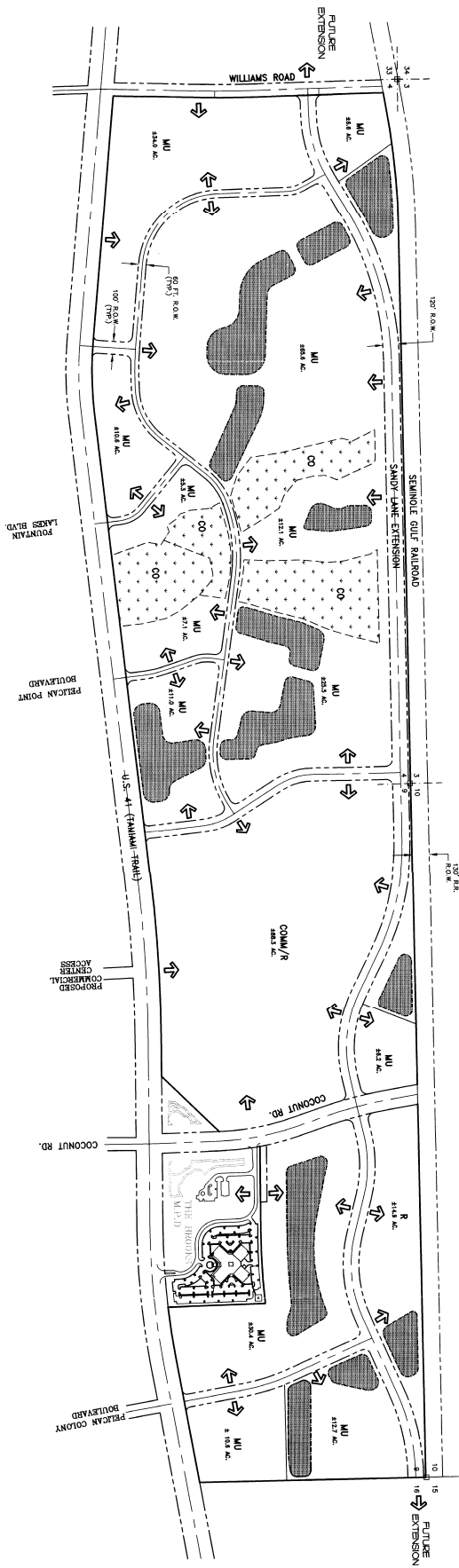

LAND USE BREAKDOWN

| | |
|-------------------------|---------------|
| CONSERVATION AREAS | 2,327.7 ACRES |
| LAKES | 2,471 ACRES |
| INTERNAL R.O.W. | 150.2 ACRES |
| GREEN AREA / OPEN SPACE | 211.6 ACRES |
| DEVELOPMENT AREAS | 1,340.8 ACRES |
| TOTAL | 4,482.4 ACRES |

PROJECT INTENSITY

| | |
|---------------------------------------|-----------|
| RESIDENTIAL UNITS | 1,450 |
| COMMERCIAL/RETAIL GROSS LEASABLE AREA | 1,800,000 |
| GENERAL OFFICE (SF.) | 200,000 |
| MEDICAL OFFICE (SF.) | 100,000 |
| HOTEL (ROOMS) | 350 |

LEGEND

| | |
|-------------------------|-------------------|
| COMM | RETAIL/COMMERCIAL |
| MU | MIXED USE |
| R | RESIDENTIAL |
| PROPERTY BOUNDARY | |
| ROAD R.O.W. LINE | |
| CONSERVATION AREAS | |
| PROPOSED LAKE | |
| CONCEPTUAL ACCESS POINT | |

- NOTES:
1. LOCATIONS/CONFIGURATIONS OF PROPOSED LAND USES, SUCH AS LAKES, CONSERVATION AREAS, ROADS AND OPEN SPACE ARE CONCEPTUALLY SHOWN AND SUBJECT TO CHANGE DURING FINAL DESIGN/PERMITTING.
- THE MIXED USE (MU) DESIGNATION CONTAINS A MIX OF RETAIL/COMMERCIAL, HOTEL, OFFICE, RESIDENTIAL, AND PUBLIC FACILITY LAND USES.

SIMON SUNCOAST
MASTER CONCEPT PLAN
MAP 'H'

H.M.
HOLE MONTES
ENGINEERS PLANNERS SURVEYORS

6202-F Presidential Court
Fort Myers, FL 33919
Phone : (239) 985-1200
Florida Certificate of Authorization No.1772
Naples · Fort Myers · Venice · Englewood

| NUMBER | REVISIONS | DATE |
|--------|--|----------|
| 1 | NOPC | 08/16/04 |
| 2 | REVISIONS PER 1st SUFFICIENCY COMMENTS | 01/30/01 |

OM 2004-00008

RECEIVED
AUG 23 2004
PERMITTY COUNTER

RECEIVED
AUG 18 2004
HOLE MONTES

SCALE: 1" = 400'

9779BMAPH

| | |
|--------------|-----------|
| PROJECT NO. | 9779BMAPH |
| DATE | 1 of 1 |
| DESIGNED BY | C.R.B. |
| CHECKED BY | 01/21/01 |
| DATE | 01/21/01 |
| SCALE | 1" = 400' |
| REVISION NO. | |

THESE DRAWINGS ARE NOT
APPROVED UNLESS SIGNED
AND SEALED BELOW :

DATE

80000-1002190

RELANDO LITTELL
AND SONS
INCORPORATED

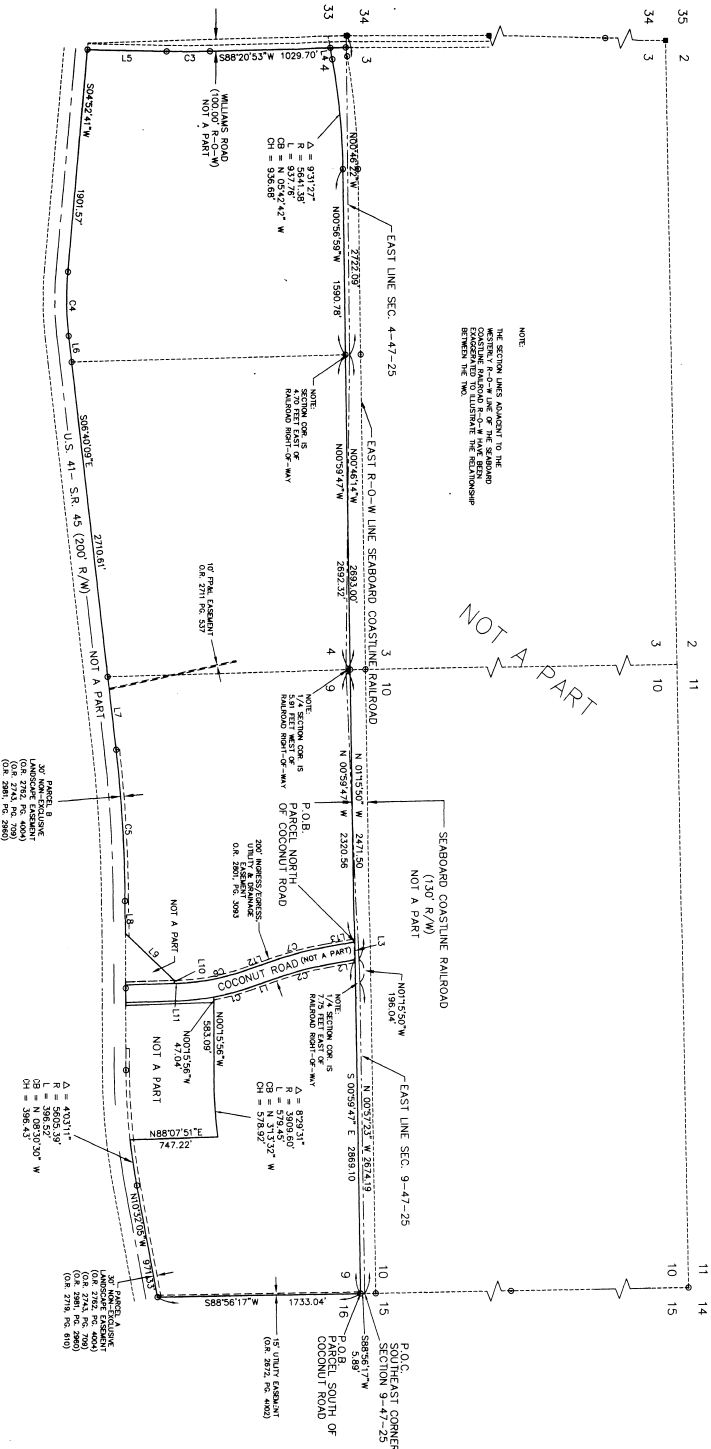
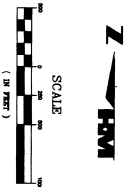

LEGEND

| LINE | LINE | LINE |
|------|------|------|
| 1 | 2 | 3 |
| 4 | 5 | 6 |
| 7 | 8 | 9 |
| 10 | 11 | 12 |
| 13 | 14 | 15 |
| 16 | 17 | 18 |
| 19 | 20 | 21 |
| 22 | 23 | 24 |
| 25 | 26 | 27 |
| 28 | 29 | 30 |
| 31 | 32 | 33 |
| 34 | 35 | 36 |
| 37 | 38 | 39 |
| 40 | 41 | 42 |
| 43 | 44 | 45 |
| 46 | 47 | 48 |
| 49 | 50 | 51 |
| 52 | 53 | 54 |
| 55 | 56 | 57 |
| 58 | 59 | 60 |
| 61 | 62 | 63 |
| 64 | 65 | 66 |
| 67 | 68 | 69 |
| 70 | 71 | 72 |
| 73 | 74 | 75 |
| 76 | 77 | 78 |
| 79 | 80 | 81 |
| 82 | 83 | 84 |
| 85 | 86 | 87 |
| 88 | 89 | 90 |
| 91 | 92 | 93 |
| 94 | 95 | 96 |
| 97 | 98 | 99 |
| 100 | 101 | 102 |
| 103 | 104 | 105 |
| 106 | 107 | 108 |
| 109 | 110 | 111 |
| 112 | 113 | 114 |
| 115 | 116 | 117 |
| 118 | 119 | 120 |
| 121 | 122 | 123 |
| 124 | 125 | 126 |
| 127 | 128 | 129 |
| 130 | 131 | 132 |
| 133 | 134 | 135 |
| 136 | 137 | 138 |
| 139 | 140 | 141 |
| 142 | 143 | 144 |
| 145 | 146 | 147 |
| 148 | 149 | 150 |
| 151 | 152 | 153 |
| 154 | 155 | 156 |
| 157 | 158 | 159 |
| 160 | 161 | 162 |
| 163 | 164 | 165 |
| 166 | 167 | 168 |
| 169 | 170 | 171 |
| 172 | 173 | 174 |
| 175 | 176 | 177 |
| 178 | 179 | 180 |
| 181 | 182 | 183 |
| 184 | 185 | 186 |
| 187 | 188 | 189 |
| 190 | 191 | 192 |
| 193 | 194 | 195 |
| 196 | 197 | 198 |
| 199 | 200 | 201 |
| 202 | 203 | 204 |
| 205 | 206 | 207 |
| 208 | 209 | 210 |
| 211 | 212 | 213 |
| 214 | 215 | 216 |
| 217 | 218 | 219 |
| 220 | 221 | 222 |
| 223 | 224 | 225 |
| 226 | 227 | 228 |
| 229 | 230 | 231 |
| 232 | 233 | 234 |
| 235 | 236 | 237 |
| 238 | 239 | 240 |
| 241 | 242 | 243 |
| 244 | 245 | 246 |
| 247 | 248 | 249 |
| 250 | 251 | 252 |
| 253 | 254 | 255 |
| 256 | 257 | 258 |
| 259 | 260 | 261 |
| 262 | 263 | 264 |
| 265 | 266 | 267 |
| 268 | 269 | 270 |
| 271 | 272 | 273 |
| 274 | 275 | 276 |
| 277 | 278 | 279 |
| 280 | 281 | 282 |
| 283 | 284 | 285 |
| 286 | 287 | 288 |
| 289 | 290 | 291 |
| 292 | 293 | 294 |
| 295 | 296 | 297 |
| 298 | 299 | 300 |
| 301 | 302 | 303 |
| 304 | 305 | 306 |
| 307 | 308 | 309 |
| 310 | 311 | 312 |
| 313 | 314 | 315 |
| 316 | 317 | 318 |
| 319 | 320 | 321 |
| 322 | 323 | 324 |
| 325 | 326 | 327 |
| 328 | 329 | 330 |
| 331 | 332 | 333 |
| 334 | 335 | 336 |
| 337 | 338 | 339 |
| 340 | 341 | 342 |
| 343 | 344 | 345 |
| 346 | 347 | 348 |
| 349 | 350 | 351 |
| 352 | 353 | 354 |
| 355 | 356 | 357 |
| 358 | 359 | 360 |
| 361 | 362 | 363 |
| 364 | 365 | 366 |
| 367 | 368 | 369 |
| 370 | 371 | 372 |
| 373 | 374 | 375 |
| 376 | 377 | 378 |
| 379 | 380 | 381 |
| 382 | 383 | 384 |
| 385 | 386 | 387 |
| 388 | 389 | 390 |
| 391 | 392 | 393 |
| 394 | 395 | 396 |
| 397 | 398 | 399 |
| 400 | 401 | 402 |
| 403 | 404 | 405 |
| 406 | 407 | 408 |
| 409 | 410 | 411 |
| 412 | 413 | 414 |
| 415 | 416 | 417 |
| 418 | 419 | 420 |
| 421 | 422 | 423 |
| 424 | 425 | 426 |
| 427 | 428 | 429 |
| 430 | 431 | 432 |
| 433 | 434 | 435 |
| 436 | 437 | 438 |
| 439 | 440 | 441 |
| 442 | 443 | 444 |
| 445 | 446 | 447 |
| 448 | 449 | 450 |
| 451 | 452 | 453 |
| 454 | 455 | 456 |
| 457 | 458 | 459 |
| 460 | 461 | 462 |
| 463 | 464 | 465 |
| 466 | 467 | 468 |
| 469 | 470 | 471 |
| 472 | 473 | 474 |
| 475 | 476 | 477 |
| 478 | 479 | 480 |
| 481 | 482 | 483 |
| 484 | 485 | 486 |
| 487 | 488 | 489 |
| 490 | 491 | 492 |
| 493 | 494 | 495 |
| 496 | 497 | 498 |
| 499 | 500 | 501 |
| 502 | 503 | 504 |
| 505 | 506 | 507 |
| 508 | 509 | 510 |
| 511 | 512 | 513 |
| 514 | 515 | 516 |
| 517 | 518 | 519 |
| 520 | 521 | 522 |
| 523 | 524 | 525 |
| 526 | 527 | 528 |
| 529 | 530 | 531 |
| 532 | 533 | 534 |
| 535 | 536 | 537 |
| 538 | 539 | 540 |
| 541 | 542 | 543 |
| 544 | 545 | 546 |
| 547 | 548 | 549 |
| 550 | 551 | 552 |
| 553 | 554 | 555 |
| 556 | 557 | 558 |
| 559 | 560 | 561 |
| 562 | 563 | 564 |
| 565 | 566 | 567 |
| 568 | 569 | 570 |
| 571 | 572 | 573 |
| 574 | 575 | 576 |
| 577 | 578 | 579 |
| 580 | 581 | 582 |
| 583 | 584 | 585 |
| 586 | 587 | 588 |
| 589 | 590 | 591 |
| 592 | 593 | 594 |
| 595 | 596 | 597 |
| 598 | 599 | 600 |
| 601 | 602 | 603 |
| 604 | 605 | 606 |
| 607 | 608 | 609 |
| 610 | 611 | 612 |
| 613 | 614 | 615 |
| 616 | 617 | 618 |
| 619 | 620 | 621 |
| 622 | 623 | 624 |
| 625 | 626 | 627 |
| 628 | 629 | 630 |
| 631 | 632 | 633 |
| 634 | 635 | 636 |
| 637 | 638 | 639 |
| 640 | 641 | 642 |
| 643 | 644 | 645 |
| 646 | 647 | 648 |
| 649 | 650 | 651 |
| 652 | 653 | 654 |
| 655 | 656 | 657 |
| 658 | 659 | 660 |
| 661 | 662 | 663 |
| 664 | 665 | 666 |
| 667 | 668 | 669 |
| 670 | 671 | 672 |
| 673 | 674 | 675 |
| 676 | 677 | 678 |
| 679 | 680 | 681 |
| 682 | 683 | 684 |
| 685 | 686 | 687 |
| 688 | 689 | 690 |
| 691 | 692 | 693 |
| 694 | 695 | 696 |
| 697 | 698 | 699 |
| 700 | 701 | 702 |
| 703 | 704 | 705 |
| 706 | 707 | 708 |
| 709 | 710 | 711 |
| 712 | 713 | 714 |
| 715 | 716 | 717 |
| 718 | 719 | 720 |
| 721 | 722 | 723 |
| 724 | 725 | 726 |
| 727 | 728 | 729 |
| 730 | 731 | 732 |
| 733 | 734 | 735 |
| 736 | 737 | 738 |
| 739 | 740 | 741 |
| 742 | 743 | 744 |
| 745 | 746 | 747 |
| 748 | 749 | 750 |
| 751 | 752 | 753 |
| 754 | 755 | 756 |
| 757 | 758 | 759 |
| 760 | 761 | 762 |
| 763 | 764 | 765 |
| 766 | 767 | 768 |
| 769 | 770 | 771 |
| 772 | 773 | 774 |
| 775 | 776 | 777 |
| 778 | 779 | 780 |
| 781 | 782 | 783 |
| 784 | 785 | 786 |
| 787 | 788 | 789 |
| 790 | 791 | 792 |
| 793 | 794 | 795 |
| 796 | 797 | 798 |
| 799 | 800 | 801 |
| 802 | 803 | 804 |
| 805 | 806 | 807 |
| 808 | 809 | 810 |
| 811 | 812 | 813 |
| 814 | 815 | 816 |
| 817 | 818 | 819 |
| 820 | 821 | 822 |
| 823 | 824 | 825 |
| 826 | 827 | 828 |
| 829 | 830 | 831 |
| 832 | 833 | 834 |
| 835 | 836 | 837 |
| 838 | 839 | 840 |
| 841 | 842 | 843 |
| 844 | 845 | 846 |
| 847 | 848 | 849 |
| 850 | 851 | 852 |
| 853 | 854 | 855 |
| 856 | 857 | 858 |
| 859 | 860 | 861 |
| 862 | 863 | 864 |
| 865 | 866 | 867 |
| 868 | 869 | 870 |
| 871 | 872 | 873 |
| 874 | 875 | 876 |
| 877 | 878 | 879 |
| 880 | 881 | 882 |
| 883 | 884 | 885 |
| 886 | 887 | 888 |
| 889 | 890 | 891 |
| 892 | 893 | 894 |
| 895 | 896 | 897 |
| 898 | 899 | 900 |
| 901 | 902 | 903 |
| 904 | 905 | 906 |
| 907 | 908 | 909 |
| 910 | 911 | 912 |
| 913 | 914 | 915 |
| 916 | 917 | 918 |
| 919 | 920 | 921 |
| 922 | 923 | 924 |
| 925 | 926 | 927 |
| 928 | 929 | 930 |
| 931 | 932 | 933 |
| 934 | 935 | 936 |
| 937 | 938 | 939 |
| 940 | 941 | 942 |
| 943 | 944 | 945 |
| 946 | 947 | 948 |
| 949 | 950 | 951 |
| 952 | 953 | 954 |
| 955 | 956 | 957 |
| 958 | 959 | 960 |
| 961 | 962 | 963 |
| 964 | 965 | 966 |
| 967 | 968 | 969 |
| 970 | 971 | 972 |
| 973 | 974 | 975 |
| 976 | 977 | 978 |
| 979 | 980 | 981 |
| 982 | 983 | 984 |
| 985 | 986 | 987 |
| 988 | 989 | 990 |
| 991 | 992 | 993 |
| 994 | 995 | 996 |
| 997 | 998 | 999 |
| 1000 | 1001 | 1002 |

| LINE | LINE | LINE |
|------|------|------|
| 1 | 2 | 3 |
| 4 | 5 | 6 |
| 7 | 8 | 9 |
| 10 | 11 | 12 |
| 13 | 14 | 15 |
| 16 | 17 | 18 |
| 19 | 20 | 21 |
| 22 | 23 | 24 |
| 25 | 26 | 27 |
| 28 | 29 | 30 |
| 31 | 32 | 33 |
| 34 | 35 | 36 |
| 37 | 38 | 39 |
| 40 | 41 | 42 |
| 43 | 44 | 45 |
| 46 | 47 | 48 |
| 49 | 50 | 51 |
| 52 | 53 | 54 |
| 55 | 56 | 57 |
| 58 | 59 | 60 |
| 61 | 62 | 63 |
| 64 | 65 | 66 |
| 67 | 68 | 69 |
| 70 | 71 | 72 |
| 73 | 74 | 75 |
| 76 | 77 | 78 |
| 79 | 80 | 81 |
| 82 | 83 | 84 |
| 85 | 86 | 87 |
| 88 | 89 | 90 |
| 91 | 92 | 93 |
| 94 | 95 | 96 |
| 97 | 98 | 99 |
| 100 | 101 | 102 |
| 103 | 104 | 105 |
| 106 | 107 | 108 |
| 109 | 109 | 109 |
| 110 | 110 | 110 |
| 111 | 111 | 111 |
| 112 | 112 | 112 |
| 113 | 113 | 113 |
| 114 | 114 | 114 |
| 115 | 115 | 115 |
| 116 | 116 | 116 |
| 117 | 117 | 117 |
| 118 | 118 | 118 |
| 119 | 119 | 119 |
| 120 | 120 | 120 |
| 121 | 121 | 121 |
| 122 | 122 | 122 |
| 123 | 123 | 123 |
| 124 | 124 | 124 |
| 125 | 125 | 125 |
| 126 | 126 | 126 |
| 127 | 127 | 127 |
| 128 | 128 | 128 |
| 129 | 129 | 129 |
| 130 | 130 | 130 |
| 131 | 131 | 131 |
| 132 | 132 | 132 |
| 133 | 133 | 133 |
| 134 | 134 | 134 |
| 135 | 135 | 135 |
| 136 | 136 | 136 |
| 137 | 137 | 137 |
| 138 | 138 | 138 |
| 139 | 139 | 139 |
| 140 | 140 | 140 |
| 141 | 141 | 141 |
| 142 | 142 | 142 |
| 143 | 143 | 143 |
| 144 | 144 | 144 |
| 145 | 145 | 145 |
| 146 | 146 | 146 |
| 147 | 147 | 147 |
| 148 | 148 | 148 |
| 149 | 149 | 149 |
| 150 | 150 | 150 |
| 151 | 151 | 151 |
| 152 | 152 | 152 |
| 153 | 153 | 153 |
| 154 | 154 | 154 |
| 155 | 155 | 155 |
| 156 | 156 | 156 |
| 157 | 157 | 157 |
| 158 | 158 | 158 |
| 159 | 159 | 159 |
| 160 | 160 | 160 |
| 161 | 161 | 161 |
| 162 | 162 | 162 |
| 163 | 163 | 163 |
| 164 | 164 | 164 |
| 165 | 165 | 165 |
| 166 | 166 | 166 |
| 167 | 167 | 167 |