

PROPERTY DESCRIPTION

BEING A PORTION OF LAND LOCATED IN SECTION 8, TOWNSHIP 47 SOUTH, RANGE 25 EAST, LEE COUNTY, FLORIDA. MORE PARTICULARLY DESCRIBED AS FOLLOWS:

COMMENCE AT THE SOUTHWEST CORNER OF THE COCONUT ROAD RIGHT-OF-WAY AS SHOWN ON THE SPECIFIC PURPOSE SURVEY PREPARED BY JOHNSON ENGINEERING, INC. DATED DECEMBER 15, 1999 WITH A PROJECT NUMBER OF 19991898; THENCE RUN ALONG THE SOUTH LINE OF SAID RIGHT-OF-WAY SOUTH 89°43'06" EAST, FOR A DISTANCE OF 45.84 FEET, TO THE POINT OF BEGINNING OF THE PARCEL OF LAND HEREIN DESCRIBED; THENCE CONTINUE ALONG SAID SOUTH LINE SOUTH 89°43'06" EAST, FOR A DISTANCE OF 904.21 FEET TO THE INTERSECTION OF THE EXTENSION OF THE WEST LINE OF VIA VENETO RIGHT-OF-WAY AS RECORDED IN OFFICIAL RECORDS BOOK 4408, PAGE 470 OF THE PUBLIC RECORDS OF LEE COUNTY, FLORIDA AND SAID SOUTH LINE OF COCONUT ROAD; THENCE RUN ALONG THE WESTERLY LINE OF SAID RIGHT-OF-WAY AND EXTENSION THEREOF FOR THE FOLLOWING FOUR (4) COURSES AND DISTANCES:

- 1. SOUTH 00°17'49" WEST, FOR A DISTANCE OF 47.01 FEET;
- 2. THENCE RUN SOUTH 74°36'33" EAST, FOR A DISTANCE OF 58.19 FEET;
- 3. THENCE RUN SOUTH 50°54'15" EAST, FOR A DISTANCE OF 143.04 FEET;
- 4. THENCE RUN SOUTH 00°11'43" WEST, FOR A DISTANCE OF 82.19 FEET TO A POINT ON THE WESTERLY LINE OF PARCEL 5 OF THOSE LANDS RECORDED IN INSTRUMENT NUMBER 2009000192836 OF SAID PUBLIC RECORDS; THENCE RUN ALONG SAID WESTERLY LINE FOR THE FOLLOWING EIGHT (8) COURSES AND DISTANCES:

- 1. NORTH 89°47'57" WEST, FOR A DISTANCE OF 34.12 FEET;
- 2. THENCE RUN SOUTH 63°30'43" WEST, FOR A DISTANCE OF 230.57 FEET;
- 3. THENCE RUN SOUTH 47°26'14" WEST, FOR A DISTANCE OF 466.86 FEET;
- 4. THENCE RUN SOUTH 41°35'17" WEST, FOR A DISTANCE OF 46.90 FEET TO A POINT ON A CIRCULAR CURVE CONCAVE NORTHWEST, WHOSE RADIUS POINT BEARS NORTH 48°24'38" WEST, A DISTANCE OF 100.00 FEET THEREFROM;
- 5. THENCE RUN SOUTHWESTERLY ALONG THE ARC OF SAID CURVE TO THE RIGHT, HAVING A RADIUS OF 100.00 FEET, THROUGH A CENTRAL ANGLE OF 28°01'16", SUBTENDED BY A CHORD OF 48.42 FEET AT A BEARING OF SOUTH 55°36'00" WEST, FOR AN ARC LENGTH OF 48.91 FEET TO A POINT ON A CIRCULAR CURVE CONCAVE SOUTHEAST, WHOSE RADIUS POINT BEARS SOUTH 20°23'12" EAST, A DISTANCE OF 105.00 FEET THEREFROM;
- 6. THENCE RUN SOUTHWESTERLY ALONG THE ARC OF SAID CURVE TO THE LEFT, HAVING A RADIUS OF 105.00 FEET, THROUGH A CENTRAL ANGLE OF 54°28'46", SUBTENDED BY A CHORD OF 96.12 FEET AT A BEARING OF SOUTH 42°22'25" WEST, FOR AN ARC LENGTH OF 99.84 FEET TO A POINT ON A CIRCULAR CURVE CONCAVE NORTHWEST, WHOSE RADIUS POINT BEARS NORTH 74°51'54" WEST, A DISTANCE OF 100.00 FEET THEREFROM;
- 7. THENCE RUN SOUTHWESTERLY ALONG THE ARC OF SAID CURVE TO THE RIGHT, HAVING A RADIUS OF 100.00 FEET, THROUGH A CENTRAL ANGLE OF 14°44'34", SUBTENDED BY A CHORD OF 25.66 FEET AT A BEARING OF SOUTH 22°30'23" WEST, FOR AN ARC LENGTH OF 25.73 FEET TO THE END OF SAID CURVE;
- 8. THENCE RUN SOUTH 29°52'39" WEST, FOR A DISTANCE OF 22.93 FEET; THENCE RUN NORTH 34°45'41" WEST, FOR A DISTANCE OF 134.67 FEET; THENCE RUN NORTH 53°03'31" WEST, FOR A DISTANCE OF 119.51 FEET; THENCE RUN NORTH 19°08'07" WEST, FOR A DISTANCE OF 117.09 FEET; THENCE RUN NORTH 41°42'16" WEST, FOR A DISTANCE OF 86.54 FEET; THENCE RUN NORTH 00°49'46" WEST, FOR A DISTANCE OF 150.18 FEET; THENCE RUN NORTH 50°28'56" WEST, FOR A DISTANCE OF 47.03 FEET; THENCE RUN NORTH 20°07'09" WEST, FOR A DISTANCE OF 19.34 FEET; THENCE RUN NORTH 34°54'03" WEST, FOR A DISTANCE OF 30.82 FEET; THENCE RUN NORTH 23°07'05" EAST, FOR A DISTANCE OF 44.14 FEET; THENCE RUN NORTH 28°21'44" WEST, FOR A DISTANCE OF 88.04 FEET; THENCE RUN NORTH 39°18'43" EAST, FOR A DISTANCE OF 25.46 FEET; THENCE RUN NORTH 07°41'43" EAST, FOR A DISTANCE OF 98.70 FEET; THENCE RUN NORTH 10°04'01" WEST, FOR A DISTANCE OF 18.32 FEET TO THE POINT OF BEGINNING, CONTAINING 12.26 ACRES, MORE OR LESS.

NOTES:

- 1. BEARINGS SHOWN HEREON ARE BASED ON THE SOUTH LINE OF COCONUT ROAD, BEING SOUTH 89°43'06" EAST, PER THE LEE COUNTY RIGHT-OF-WAY MAP (JOHNSON ENGINEERING SPECIFIC PURPOSE SURVEY) HAVING A PROJECT NUMBER OF 19991898. COORDINATES SHOWN HEREON ARE BASED ON THE FLORIDA STATEPLANE COORDINATE SYSTEM, WEST ZONE, NORTH AMERICAN DATUM OF 1983, NATIONAL GEODETIC SURVEY ADJUSTMENT OF 1990, AND ARE IN UNITED STATES SURVEY FEET.
- 2. DIMENSIONS SHOWN HEREON ARE IN U.S. SURVEY FEET AND DECIMALS THEREOF.
- 3. THIS SKETCH & DESCRIPTION IS NOT VALID WITHOUT THE SIGNATURE AND ORIGINAL RAISED SEAL OF A LICENSED FLORIDA SURVEYOR AND MAPPER. NO ADDITIONS OR DELETIONS TO THIS SURVEY MAP ARE PERMITTED WITHOUT THE EXPRESSED WRITTEN CONSENT OF THE SIGNING PARTY.

RECEIVED
JUL 24 2012

COMMUNITY DEVELOPMENT

ADD 2012-00064

7-30-12
APPROVED
LEGAL
TMA

NOT COMPLETE WITHOUT SHEETS 1-2 OF 2

REVISION: ADDED SPC AND TIE PER COUNTY COMMENTS (7/24/12, DLS)

DRAWN BY:	DLS
CHECKED BY:	DLS
JOB CODE:	WCITCFG
SCALE:	N/A
DATE:	5/7/12
FILE:	12-34-002SL2
SHEET:	1 of 2



GradyMinor

3800 VIA DEL REY
BONITA SPRINGS, FL 34134

Civil Engineers • Land Surveyors • Planners • Landscape Architects
CERT. OF AUTH. EB 0005151 CERT. OF AUTH. LB 0005151 BUSINESS LC 26000266
www.GradyMinor.com Q. Grady Minor and Associates, P.A.

Bonita Springs 239.947.1144
Fort Myers 239.690.4380

SKETCH & DESCRIPTION

PARCELS F & G

A PORTION OF
SECTION 8, TOWNSHIP 47 SOUTH, RANGE 25 EAST
LEE COUNTY, FLORIDA

NOT A SURVEY

7/24/12

DATE SIGNED

No. 5761

DONALD L. SAINTENY III, P.S.M.
FL LICENSE #6761
FOR THE FIRM

S:\PROJECTS-SURVEY 2012\PARCELS F & G (34)\MASTER PLAN\SURVEY\12-34-002SL2.DWG

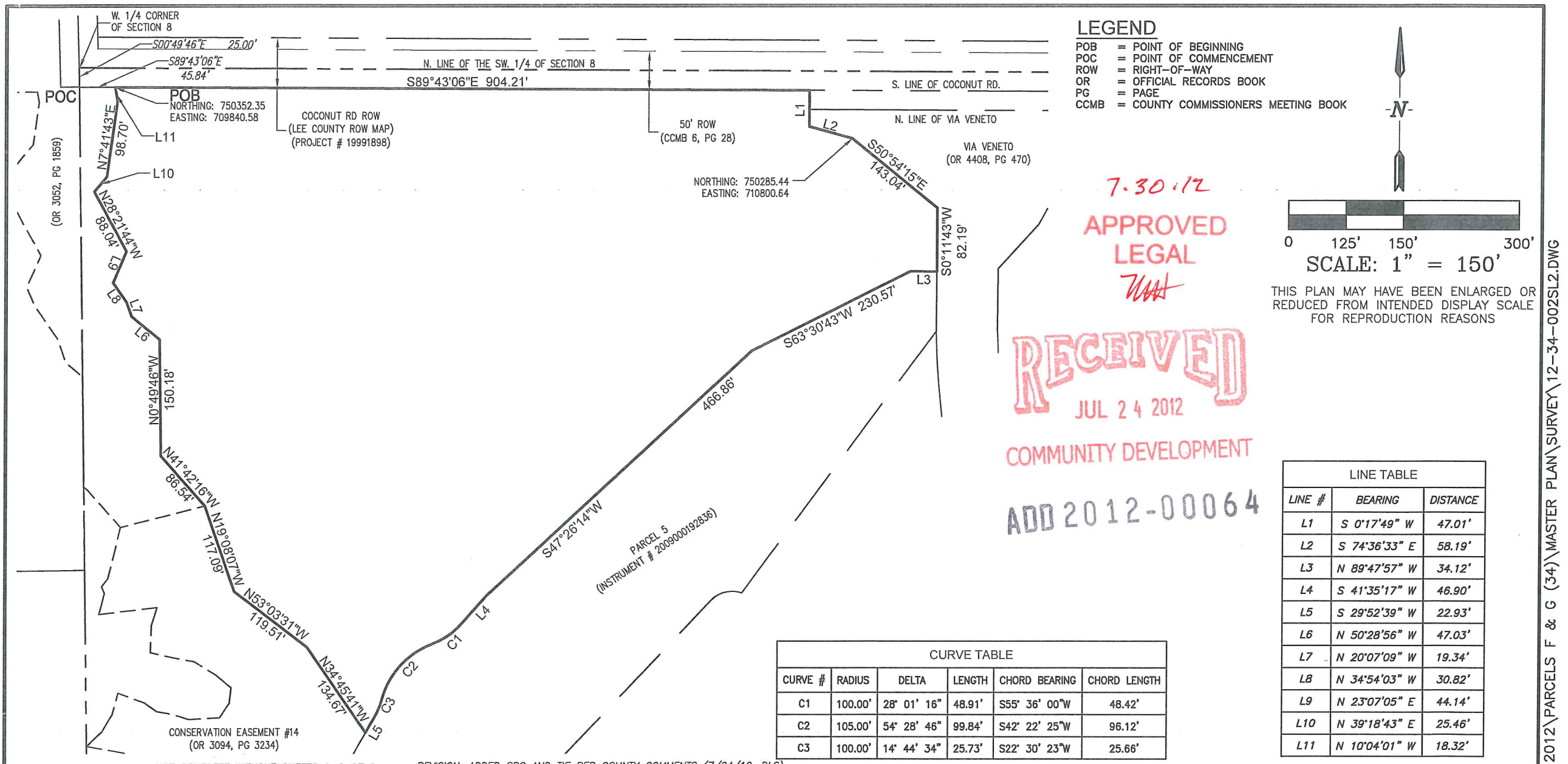

DRAWN BY: DLS

CHECKED BY: DLS

JOB CODE: WCITCFG

SCALE: 1" = 150'

DATE: 5/7/12

FILE: 12-34-002SL2

SHEET: 2 of 2



GradyMinor

3800 VIA DEL REY
BONITA SPRINGS, FL 34134

Civil Engineers • Land Surveyors • Planners • Landscape Architects

CERT. OF AUTH. EB 0005151 CERT. OF AUTH. LB 0005151 BUSINESS LC 26000266

www.GradyMinor.com Q. Grady Minor and Associates, P.A.

Bonita Springs 239.947.1144

Fort Myers 239.690.4380

SKETCH & DESCRIPTION

PARCELS F & G

A PORTION OF
SECTION 8, TOWNSHIP 47 SOUTH, RANGE 25 EAST
LEE COUNTY, FLORIDA

NOT A SURVEY

S:\PROJECTS-SURVEY 2012\PARCELS F & G (34)\MASTER PLAN\SURVEY\12-34-002SL2.DWG