



NOTICE TO INTERESTED PARTIES WITHIN 500 FEET

CASE NUMBER: CPA2009-00001

CASE NAME: ALICO WEST

REQUEST: Amend Lee Plan Map 1, The Future Land Use Map for a 919.5 Acre parcel from DRGR to University Community.

LOCATION: The property is located in Sections 11 and 12 of Township 46 South Range 25 East. The property is located on Alico Road east of Ben Hill Griffin Parkway.

SIZE OF PROPERTY: 919.50 Acres

STAFF REPORT: Direct inquiries to Brandon D Dunn, Development Service Representative, at (239) 533-8585, at the Department of Community Development, 1500 Monroe St., Ft. Myers, FL 33901.

PROPERTY OWNERS REPRESENTATIVE: ROBERT D HUTCHERSON
239-344-1204

TRANSMITTAL: Notice is hereby given that the Lee County Board of County Commissioners will hold public hearings to consider proposed amendments to the Lee County Comprehensive Land Use Plan on Wednesday, June 16, 2010. The hearings will be held in the Board of County Commissioners Hearing Chambers in the renovated Courthouse at 2120 Main Street in downtown Fort Myers. The hearings will commence at 9:30 a.m. At these hearings, the Board will review the proposed amendment for transmittal to the Florida Department of Community Affairs. This meeting is open to the public and all interested parties are encouraged to attend.

In accordance with the Americans with Disabilities Act, reasonable accommodations will be made upon request. If you are in need of a reasonable accommodation, please contact Janet Miller at 239/533-8583.

DEPARTMENT OF COMMUNITY DEVELOPMENT
Planning Division

Location Map

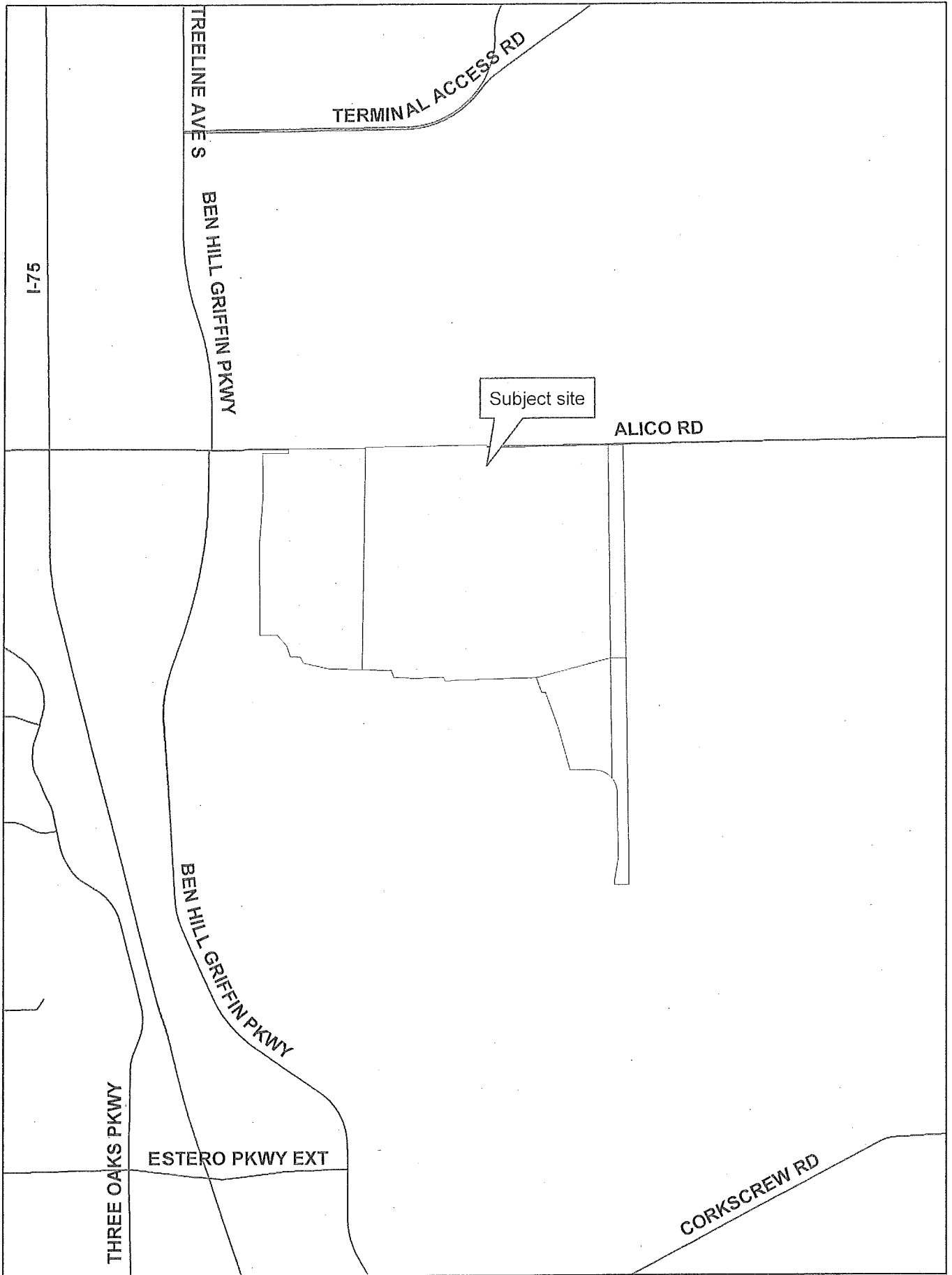

MIROMAR LAKES LLC
10801 CORKSCREW RD STE 305
ESTERO, FL 33928

MIROMAR LAKES CDD
6131 LYONS RD STE 100
COCONUT CREEK, FL 33073

MIROMAR LAKES LLC
10801 CORKSCREW RD STE 305
ESTERO, FL 33928

MIROMAR LAKES CDD
6131 LYONS RD STE 100
COCONUT CREEK, FL 33073

MIROMAR LAKES CDD
6131 LYONS RD STE 100
COCONUT CREEK, FL 33073

MIROMAR LAKES LLC
10801 CORKSCREW RD STE 305
ESTERO, FL 33928

MIROMAR LAKES LLC
10801 CORKSCREW RD STE 305
ESTERO, FL 33928

MIROMAR LAKES LLC
10801 CORKSCREW RD STE 305
ESTERO, FL 33928

MSF AUSTIN L LLC 25.25% +
8441 COOPER CREEK BLVD
UNIVERSITY PARK, FL 34201

MSF AUSTIN L LLC 25.25% +
8441 COOPER CREEK BLVD
UNIVERSITY PARK, FL 34201

MSF AUSTIN L LLC 25.25% +
8441 COOPER CREEK BLVD
UNIVERSITY PARK, FL 34201

MSF AUSTIN L LLC 25.25% +
8441 COOPER CREEK BLVD
UNIVERSITY PARK, FL 34201

MSF AUSTIN L LLC 25.25% +
8441 COOPER CREEK BLVD
UNIVERSITY PARK, FL 34201

MIROMAR LAKES LLC
10801 CORKSCREW RD STE 305
ESTERO, FL 33928

MIROMAR LAKES CDD
6131 LYONS RD STE 100
COCONUT CREEK, FL 33073

MSF AUSTIN L LLC 25.25% +
8441 COOPER CREEK BLVD
UNIVERSITY PARK, FL 34201

MIROMAR LAKES LLC
10801 CORKSCREW RD STE 305
ESTERO, FL 33928

TURCO JOHN + LUANN
10421 VIA LOMBARDIA CT
FORT MYERS, FL 33913

TCB REALTY LLC
2516 PINE GROVE RD
PORT HURON, MI 48060

TOSCANA GARDETTO DEVELOPMENT
2780 SOUTH HORSESHOE DR STE 3
NAPLES, FL 34104

HALL JOSEPH +
10361 VIA ANACAPRI CT
FORT MYERS, FL 33913

VOLTERRA DEVELOPMENT LLC
6628 WILLOW PARK DR
NAPLES, FL 34109

BRIAS ROBERT M + M LAURIE
10715 PINE VALLEY CIR
PAINESVILLE, OH 44077

ADAMS JOHN F + RONDA L
544 RICE ST E
WAYZATA, MN 55391

VOLTERRA DEVELOPMENT LLC
6628 WILLOW PARK DR
NAPLES, FL 34109

SAUER FREDERICK A TR +
10600 VIA MILANO DR
MIROMAR LAKES, FL 33913

COURTNAGE LARRY J TR +
13609 CALIFORNIA ST STE 500
OMAHA, NE 68154

WEBER MICHAEL T + LESLIE G
10630 VIA MILANO
MIROMAR LAKES, FL 33913

GAULT JOHN S + KARLEEN A TR
10590 VIA MILANO CT
FORT MYERS, FL 33913

MIROMAR LAKES LLC
10801 CORKSCREW RD STE 305
ESTERO, FL 33928

FOX STEPHEN + LISA
1110 SIGNAL HILL LN
BERWYN, PA 19312

WENNER CHERYL GARRETT
9921 ISOLA WAY
MIROMAR LAKES, FL 33913

THOMPSON ARNOLD + BETTY
PO BOX 610
SUFFIELD, CT 06078

LB AT MIROMAR LAKES LLC
9130 GALLERIA CT STE 200
NAPLES, FL 34109

LB AT MIROMAR LAKES LLC
9130 GALLERIA CT STE 200
NAPLES, FL 34109

LB AT MIROMAR LAKES LLC
9130 GALLERIA CT STE 200
NAPLES, FL 34109

LB AT MIROMAR LAKES LLC
9130 GALLERIA CT STE 200
NAPLES, FL 34109

GULFSHORE MURANO PARTNERS LLC
8891 BRIGHTON LANE STE 101
BONITA SPRINGS, FL 34135

LB AT MIROMAR LAKES LLC
9130 GALLERIA CT STE 200
NAPLES, FL 34109

LB AT MIROMAR LAKES LLC
9130 GALLERIA CT STE 200
NAPLES, FL 34109

LB AT MIROMAR LAKES LLC
9130 GALLERIA CT STE 200
NAPLES, FL 34109

LB AT MIROMAR LAKES LLC
9130 GALLERIA CT STE 200
NAPLES, FL 34109

MCGARVEY CUSTOM HOMES LLC
9530 MARKETPLACE RD STE 301
FORT MYERS, FL 33912

MIROMAR LAKES LLC
10801 CORKSCREW RD STE 305
ESTERO, FL 33928

MARTIN INGRID K TR
10411 VIA LOMBARDIA CT
MIROMAR LAKES, FL 33913

MIROMAR LAKES LLC
10801 CORKSCREW RD STE 305
ESTERO, FL 33928

RAVENNA PARTNERS LLC
8891 BRIGHTON LN STE 101
BONITA SPRINGS, FL 34135

MIROMAR LAKES LLC
10801 CORKSCREW RD STE 305
ESTERO, FL 33928

LB AT MIROMAR LAKES LLC
9130 GALLERIA CT STE 200
NAPLES, FL 34109

LB AT MIROMAR LAKES LLC
9130 GALLERIA CT STE 200
NAPLES, FL 34109

MH MURANO LLC
25241 ELEMENTARY WAY STE 102
BONITA SPRINGS, FL 34135

VOLTERRA DEVELOPMENT LLC
6628 WILLOW PARK DR
NAPLES, FL 34109

POPESEU MIRON + CHRISTINE
10540 VIA MILANO
MIROMAR LAKES, FL 33913

MIROMAR LAKES LLC
10801 CORKSCREW RD STE 305
ESTERO, FL 33928

LB AT MIROMAR LAKES LLC
9130 GALLERIA CT STE 200
NAPLES, FL 34109

LB AT MIROMAR LAKES LLC
9130 GALLERIA CT STE 200
NAPLES, FL 34109

GULFSHORE MURANO PARTNERS LLC
8891 BRIGHTON LANE STE 101
BONITA SPRINGS, FL 34135

MINOR MICHAEL D + DEBORAH L TR
4980 TAFT PL
CINCINNATI, OH 45243

MIROMAR LAKES LLC
10801 CORKSCREW RD STE 305
ESTERO, FL 33928

MIROMAR LAKES LLC
10801 CORKSCREW RD STE 305
ESTERO, FL 33928

LB AT MIROMAR LAKES LLC
9130 GALLERIA CT STE 200
NAPLES, FL 34109

LB AT MIROMAR LAKES LLC
9130 GALLERIA CT STE 200
NAPLES, FL 34109

LB AT MIROMAR LAKES LLC
9130 GALLERIA CT STE 200
NAPLES, FL 34109

LB AT MIROMAR LAKES LLC
9130 GALLERIA CT STE 200
NAPLES, FL 34109

MIROMAR LAKES LLC
10801 CORKSCREW RD STE 305
ESTERO, FL 33928

LB AT MIROMAR LAKES LLC
9130 GALLERIA CT STE 200
NAPLES, FL 34109

LB AT MIROMAR LAKES LLC
9130 GALLERIA CT STE 200
NAPLES, FL 34109

MCGARVEY CUSTOM HOMES LLC
9530 MARKETPLACE RD STE 301
FORT MYERS, FL 33912

MIROMAR LAKES LLC
10801 CORKSCREW RD STE 305
ESTERO, FL 33928

MIROMAR LAKES LLC
10801 CORKSCREW RD STE 305
ESTERO, FL 33928

BACKUS DOUGLAS A + DIANA D
18010 VIA BELLAMARE LN
FORT MYERS, FL 33913

MIROMAR LAKES LLC
10801 CORKSCREW RD #305
ESTERO, FL 33928

RIESENBERGER ROBERT E JR +
122 PEBBLE VALLEY DR
DOYLESTOWN, PA 18901

SNELL WINGFIELD LLC
3655 BONITA BEACH RD #3
BONITA SPRINGS, FL 34134

JACOBSON ANTHONY SCOTT TR +
17634 BALLANTRAE CIR
EDEN PRAIRIE, MN 55347

VOLTERRA DEVELOPMENT LLC
6628 WILLOW PARK DR
NAPLES, FL 34109

MIROMAR LAKES LLC
10801 CORKSCREW RD #305
ESTERO, FL 33928

MIROMAR LAKES LLC
10801 CORKSCREW RD STE 305
ESTERO, FL 33928

MIROMAR LAKES LLC
10801 CORKSCREW RD STE 305
ESTERO, FL 33928

MIROMAR LAKES LLC
10801 CORKSCREW RD STE 305
ESTERO, FL 33928

MH MURANO LLC
25241 ELEMENTARY WAY STE 102
BONITA SPRINGS, FL 34135

HARDING CINDY + RICHARD S
18000 VIA BELLAMARE LN
MIROMAR LAKES, FL 33913

CONNER MICHAEL + SUSAN
1045 LAURELWOOD
CARMEL, IN 46032

TOWNSEND CAROL
208 BURR RD
WESTAMPTON, NJ 08060

NASSIF JOHN M
17981 VIA BELLAMARE LN
MIROMAR LAKES, FL 33913

ROBINSON WILLIAM H III + TONI
17990 VIA BELLAMARE LN
FORT MYERS, FL 33913

DIETRICH EARLE H + SUSAN S
18050 VIA BELLAMARE LN
FORT MYERS, FL 33913

MIROMAR LAKES LLC
10801 CORKSCREW RD STE 305
ESTERO, FL 33928

CRAFT JERRY + GLENDA
18040 VIA BELLAMARE LN
FORT MYERS, FL 33913

MIROMAR LAKES CDD
6131 LYONS RD STE 100
COCONUT CREEK, FL 33073

AVNER WENDY
18020 VIA BELLAMARE LN
MIROMAR LAKES, FL 33913

MIROMAR LAKES LLC
10801 CORKSCREW RD STE 305
ESTERO, FL 33928

MIROMAR LAKES LLC
10801 CORKSCREW RD STE 305
ESTERO, FL 33928

LB AT MIROMAR LAKES LLC
9130 GALLERIA CT STE 200
NAPLES, FL 34109

LB AT MIROMAR LAKES LLC
9130 GALLERIA CT STE 200
NAPLES, FL 34109

SCHNEIDER JOHN H TR +
11881 VIA NOVELLI CT
MIROMAR LAKES, FL 33913

MIROMAR LAKES LLC
10801 CORKSCREW RD STE 305
ESTERO, FL 33928

PICCHIOTTI ROBERT TR
17991 VIA BELLAMARE LN
FORT MYERS, FL 33913

BELLINI AT MIROMAR LAKES
1599 NW 9TH AVE STE 2
BOCA RATON, FL 33486

GINN LA NAPLES LTD
215 CELEBRATION PL
SUITE #200
CELEBRATION, FL 34747

GINN LA NAPLES LTD
215 CELEBRATION PL
SUITE #200
CELEBRATION, FL 34747

ALICO-AGRI LTD
PO BOX 338
LABELLE, FL 33975

FLORIDA GULF COAST UNIVERSITY
10501 FGCU BLVD S
FORT MYERS, FL 33965

MIROMAR LAKES CDD
6131 LYONS RD STE 100
COCONUT CREEK, FL 33073

MIROMAR LAKES CDD
6131 LYONS RD STE 100
COCONUT CREEK, FL 33073

MIROMAR LAKES LLC
10801 CORKSCREW RD STE 305
ESTERO, FL 33928

SANTANA JOHAN + YASMILE
12801 TERABELLA WAY
FORT MYERS, FL 33912

MIROMAR LAKES LLC
10801 CORKSCREW RD STE 305
ESTERO, FL 33928

MIROMAR LAKES LLC
10801 CORKSCREW RD STE 305
ESTERO, FL 33928

MIROMAR LAKES LLC
10801 CORKSCREW RD STE 305
ESTERO, FL 33928

MIROMAR LAKES LLC
10801 CORKSCREW RD STE 305
ESTERO, FL 33928

MIROMAR LAKES CDD
6131 LYONS RD STE 100
COCONUT CREEK, FL 33073

MIROMAR LAKES LLC
10801 CORKSCREW RD STE 305
ESTERO, FL 33928

MIROMAR LAKES LLC
10801 CORKSCREW RD STE 305
ESTERO, FL 33928

MIROMAR LAKES LLC
10801 CORKSCREW RD STE 305
ESTERO, FL 33928

CRANE ROBERT S III TR
5600 DUBLIN RD
DUBLIN, OH 43017

MIROMAR LAKES LLC
10801 CORKSCREW RD STE 305
ESTERO, FL 33928

MIROMAR LAKES LLC
10801 CORKSCREW RD STE 305
ESTERO, FL 33928

MSF AUSTIN L LLC 25.25% +
8441 COOPER CREEK BLVD
UNIVERSITY PARK, FL 34201

MIROMAR LAKES LLC
10801 CORKSCREW RD STE 305
ESTERO, FL 33928

MIROMAR LAKES LLC
10801 CORKSCREW RD STE 305
ESTERO, FL 33928

MIROMAR LAKES CDD
6131 LYONS RD STE 100
COCONUT CREEK, FL 33073

MSF AUSTIN L LLC 25.25% +
8441 COOPER CREEK BLVD
UNIVERSITY PARK, FL 34201

MIROMAR LAKES LLC
10801 CORKSCREW RD STE 305
ESTERO, FL 33928

MIROMAR LAKES CDD
6131 LYONS RD STE 100
COCONUT CREEK, FL 33073

MSF AUSTIN L LLC 25.25% +
8441 COOPER CREEK BLVD
UNIVERSITY PARK, FL 34201

MIROMAR LAKES LLC
10801 CORKSCREW RD STE 305
ESTERO, FL 33928