

**ADMINISTRATIVE APPROVAL (ASV) ADD2008-00078**

**ADMINISTRATIVE APPROVAL  
LEE COUNTY, FLORIDA**

WHEREAS, Boyd Hippenstiel/Federal Heath Sign Company, in reference to Super Target at Coconut Point, filed an application for administrative approval of a deviation for signage for development of property located at 8040 Mediterranean Drive, described more particularly as:

WHEREAS, the subject property is located in the Coconut Point Regional Mall located along the east side of U.S. 41 at the intersection of Coconut Road, described more particularly as follows:

**LEGAL DESCRIPTION:** In Section 04, Township 47 South, Range 25 East, Lee County, Florida:

See Exhibit "A"

WHEREAS, the applicant has indicated the property's current STRAP number is 04-47-25-36-000SC.0050; and

WHEREAS, the subject property is zoned Mixed Use Planned Development (MPD) and was included in the original rezoning Case Number Z-02-009, DCI2001-00005 and DRI2000-00015 within the Coconut Point Mixed Use Planned Development (MPD) on a 482.4 ± acre parcel permitting a regional mall with 1,800,000 square feet of retail floor area, 300,000 square feet of office floor area, 1,200 dwelling units and 600 hotel units with subsequent amendments; and

WHEREAS, the subject property is located in the Urban Community Future Land Use Category as designated by the Lee Plan; and

WHEREAS, the Super Target, located within Tract 2B of the Coconut Point Regional Mall Parcel, see Exhibit "B", was developed under Case Number DOS2004-00135 and Permit Number COM2005-02889 as a 187,918 ± square-foot building including a grocery store, deli, pharmacy, bakery, garden center, management offices, optical center, Starbucks and other ancillary retail uses; and

WHEREAS, the subject property was granted an Administrative Amendment in Case Number ADD2007-00192, included as Exhibit "C", for a deviation from the Land Development Code (LDC), Section 33-385(8) which permits a maximum of 300 square feet of signage per wall and limits wall signs to the business name and logo to permit an additional 251.75 square feet of building signage, allowing a maximum of 482.25 square feet of signage on the front elevation including "Super Target", bulls eye logo, "Grocery", "Pharmacy", and "Garden Center" and 334.75 square feet of signage including "Super Target" and the bulls eye logo

on the left and right elevations.

WHEREAS, the applicant has requested an Administrative Amendment for a deviation from the Land Development Code (LDC), Section 33-385(8), which would permit a maximum of 1,200 square feet of signage on the Super Target building, consisting of a maximum of 300 square feet per building elevation determined by the sum of all reasonable rectangles that enclose the sign parts; and

WHEREAS, the applicant's request will permit a total of 1,758.50 square feet of building signage, which represents an additional 606.75 square feet as approved in ADD2007-00192 as follows:

- a. Front elevation - Signage will total 684.5 square feet as follows:
  1. "Super Target" with bulls eye consisting of a total of 537 square feet;
  2. "Grocery" consisting of a total of 43 square feet (existing);
  3. "Pharmacy" consisting of a total of 35 square feet (existing);
  4. "Garden Center" consisting of a total of 69.5 square feet (existing)  
(an increase of 202.25 square feet)
- b. Left elevation - "Super Target" with bulls eye consisting of 537 square feet;  
(an increase of 202.25 square feet)
- c. Right elevation - "Super Target" with bulls eye consisting of 537 square feet;  
(an increase of 202.25 square feet)

WHEREAS, the administrative amendment will permit the completion of the business name logo on the front, left and right elevations as depicted on Exhibit "D"; and

WHEREAS, the LDC, Section 30-91(a) establishes measurement of sign area as follows:

"The sign area shall be measured from the outside edges of the sign or the sign frame, whichever is greater, excluding the area of the supporting structures provided that the supporting structures are not used for advertising purposes and are of an area equal to or less than the permitted sign area. In the case of wall signs without a border or frame, the surface area shall include such reasonable and proportionate space as would be required if a border or frame were used."

Therefore, the subject signage, consisting of the words "Super", "Target" and the bulls eye logo, is measured as one unit totaling 537 square feet, in lieu of three individual sign components totaling 334.75 square feet; and

WHEREAS, the Estero Design Review Committee (EDRC), as depicted in a letter

WHEREAS, the subject application and plans have been reviewed by the Lee County Department of Community Development in accordance with applicable regulations for compliance with all terms of the administrative approval; and

WHEREAS, in accordance with the location and the square footage of the building, the proposed amendment to permit an increase in the maximum square footage of the "Super Target" signage on three elevations of the building , the following findings of fact are offered:

1. There are no apparent deleterious effects upon the adjoining property owners;
2. The modifications will not have an adverse impact on the public health, safety and welfare; and
3. The modifications will be the minimum required to comply with the LDC, while maintaining the architectural balance intended for the size of the building.

NOW, THEREFORE, IT IS HEREBY DETERMINED that the application for Administrative Approval for an amendment to the Coconut Point Mixed Use Planned Development is **APPROVED**, limited to the signage plan stamped received May 21, 2008 and included hereto as Exhibit "D" to allow the following:

**DEVIATIONS:**

1. **Total sign square footage located on the front, left and right elevations must not exceed 1,758.50 square feet as follows:**
2. **Front elevation - Signage totaling 684.5 square feet as follows:**
  - a.
    1. **"Super Target" (includes the words "Super Target" and bulls eye logo) consisting of a total of 537 square feet;**
    2. **"Grocery" consisting of a total of 43 square feet (existing);**
    3. **"Pharmacy" consisting of a total of 35 square feet (existing);**
    4. **"Garden Center" consisting of a total of 69.5 square feet (existing);**
  - b. **Left elevation - "Super Target" (includes the words "Super Target" and bulls eye logo) consisting of a total of 537 square feet.**
  - c. **Right elevation - "Super Target" (includes the words "Super Target" and bulls eye logo) consisting of a total of 537 square feet.**

**CONDITIONS:**

1. **No signage will be permitted on the rear elevation of the building adjacent to Sandy Lane.**

1. No signage will be permitted on the rear elevation of the building adjacent to Sandy Lane.
2. All lighted signage will be turned off at 10:00 p.m. Monday through Sunday.
3. The only changes approved as part of this Administrative Amendment are those approved deviations described above. No other changes have been authorized as part of this amendment and the development must remain in compliance with the terms and conditions of the original zoning resolution (as amended). The Development must be in compliance with the Master Concept Plan (as amended). The Development must be substantially consistent with the attached five-page signage plan stamped received May 21, 2008.
4. All other signs within this development must be consistent with the Land Development Code (LDC), Sections 30 and 33, except as specifically modified and approved within this action.
5. The terms and conditions of the original zoning resolution remain in full force and effect.

DULY PASSED AND ADOPTED this 2nd day of June, A.D., 2008.

BY: \_\_\_\_\_

Pam Houck  
Pam Houck, Director  
Division of Zoning  
Department of Community Development

**Exhibits:**

- A. Legal Description
- B. Site plan showing location of the "Super Target" within the Coconut Point Mixed Planned Development
- C. Copy of Case Number ADD2007-00192
- D. Proposed Signage Plan - "Super Target" signs on the front, right and left building elevations
- E. Letter from the Estero Design Review Committee (EDRC) supporting the Administrative Amendment

**EXHIBIT A**

**ADD 2008-00078**

**EXHIBIT 1  
TO SPECIAL WARRANTY DEED**

**RECEIVED**

**MAY 21 2008**

**LEGAL DESCRIPTION OF TARGET TRACT**

**COMMUNITY DEVELOPMENT**

**Tract SC-5, Coconut Point Area 2, according to the plat thereof as recorded in Instrument  
No. 2006000409925 of the public records of Lee County, Florida**

**STRAP NO  
04-47-25-36-0005C.0050**

**Applicant's Legal Checked**

**by RG 5/23/08**

# COCONUT POINT - AREA 2

A SUBDIVISION LOCATED IN A PORTION OF SECTIONS 3, 4, 9 & 10, TOWNSHIP 47 SOUTH, RANGE 25 EAST, LEE COUNTY, FLORIDA

INSTR. # 2006000409925  
SHEET 6 of 12

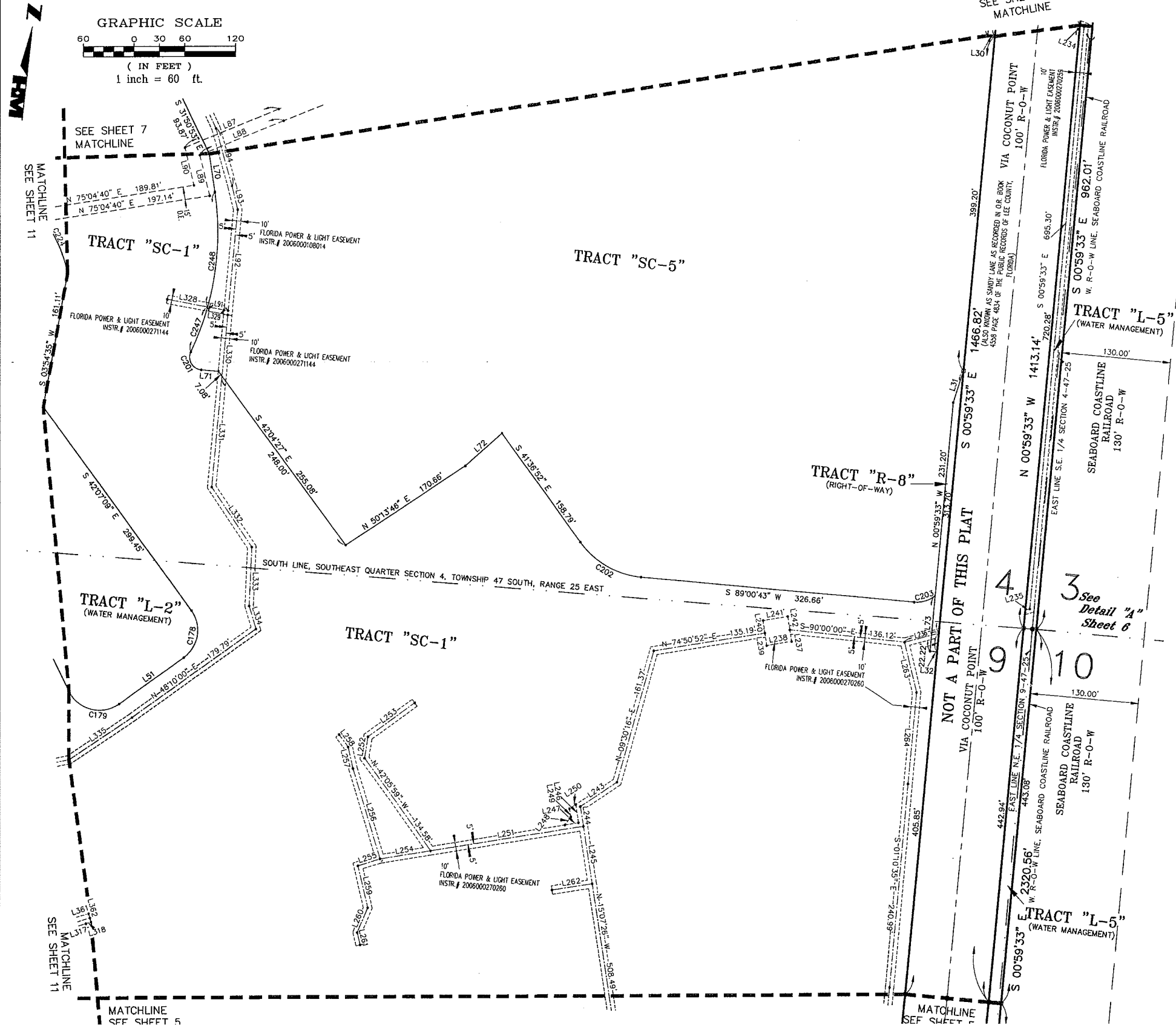

LINE TABLE		
LINE	DIRECTION	DISTANCE
L30	N 89°00'27\"	8.50'
L31	N 11°24'57\"	39.56'
L32	N 89°00'27\"	8.50'
L51	S 48°10'36\"	93.88'
L70	S 14°35'21\"	46.30'
L71	N 89°00'43\"	20.47'
L72	N 42°06'47\"	58.31'
L73	N 00°59'33\"	66.09'
L87	N 61°17'42\"	119.48'
L88	N 61°17'42\"	106.59'
L89	N 19°39'58\"	49.67'
L90	N 19°39'58\"	46.18'
L92	N 00°59'17\"	120.75'
L93	N 19°51'26\"	28.74'
L94	N 21°42'10\"	71.10'
L234	S 75°43'44\"	5.18'
L235	S 68°52'41\"	5.32'
L236	S 68°52'41\"	42.31'
L237	S 15°09'08\"	14.09'
L238	S 74°50'56\"	30.00'
L239	N 15°09'08\"	15.00'
L240	N 15°09'08\"	15.00'
L241	N 74°50'56\"	30.00'
L242	S 15°09'08\"	15.91'
L243	N 50°19'31\"	52.27'
L244	N 15°03'51\"	23.56'
L245	N 15°03'51\"	68.40'
L246	N 15°03'51\"	21.79'
L247	S 74°42'10\"	16.13'
L248	N 29°42'10\"	11.73'

LINE TABLE		
LINE	DIRECTION	DISTANCE
L249	N 15°17'50\"	9.90'
L250	N 50°19'31\"	8.70'
L251	S 74°42'10\"	182.85'
L252	N 02°54'01\"	25.77'
L253	N 47°54'01\"	68.18'
L254	S 74°42'10\"	61.18'
L255	S 66°06'55\"	27.08'
L256	N 22°56'45\"	111.09'
L257	N 18°44'55\"	26.21'
L258	N 42°17'23\"	18.03'
L259	S 19°16'39\"	50.88'
L260	S 16°23'51\"	31.73'
L261	S 19°34'24\"	15.03'
L262	S 74°52'34\"	47.87'
L263	S 19°47'43\"	61.19'
L264	S 00°59'33\"	108.43'
L317	N 65°35'36\"	24.02'
L318	N 68°05'56\"	6.21'
L328	N 85°31'41\"	48.74'
L329	N 85°31'41\"	19.61'
L330	N 00°59'17\"	73.06'
L331	N 00°59'17\"	132.54'
L332	N 39°52'55\"	85.58'
L333	N 03°43'16\"	70.25'
L334	N 22°52'44\"	28.46'
L335	N 50°06'24\"	89.72'
L361	N 67°07'59\"	21.18'
L362	S 21°54'04\"	5.47'
L91	N 85°31'41\"	22.26'

CURVE TABLE		
CURVE	RADIUS	DELTA
C178	40.00'	90°17'45\"
C179	40.00'	99°35'01\"
C201	15.00'	109°53'13\"
C202	100.00'	49°22'25\"
C203	35.00'	44°18'03\"
C224	152.00'	25°47'10\"
C247	332.93'	9°48'20\"
C248	332.93'	23°40'56\"
CHORD		
	56.71'	63.04'
	61.10'	69.52'
	24.56'	28.77'
	83.53'	86.17'
	26.39'	27.06'
	67.83'	68.41'
	58.91'	58.98'
	136.64'	137.61'

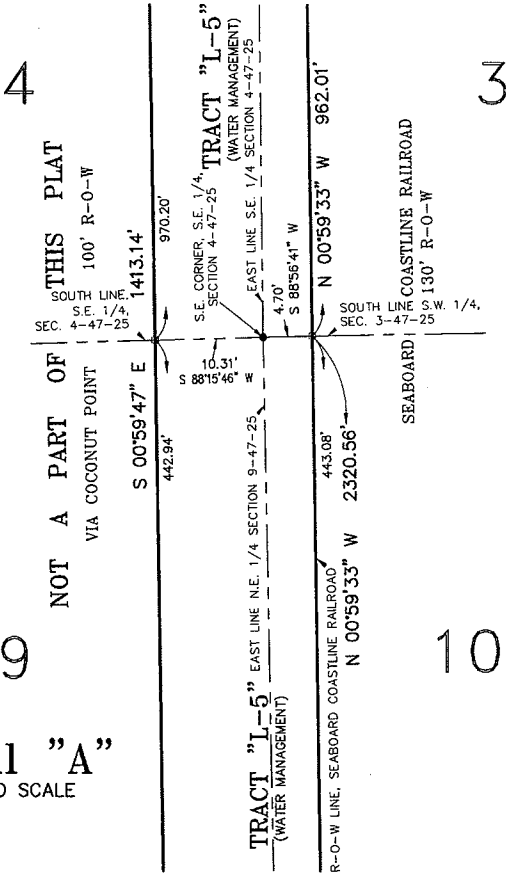

Detail "A"  
NOT TO SCALE

THIS INSTRUMENT WAS PREPARED BY  
JERRY L. RIFFELMACHER, P.S.M. #6130



6202F Presidential Court  
Ft. Myers, FL 33919  
Phone: (239) 985-1200  
Florida Certificate of

2004-00039  
2004-00040  
2004-00041  
2005-00070  
2005-00089  
2005-00100 / PLT 2005-00047



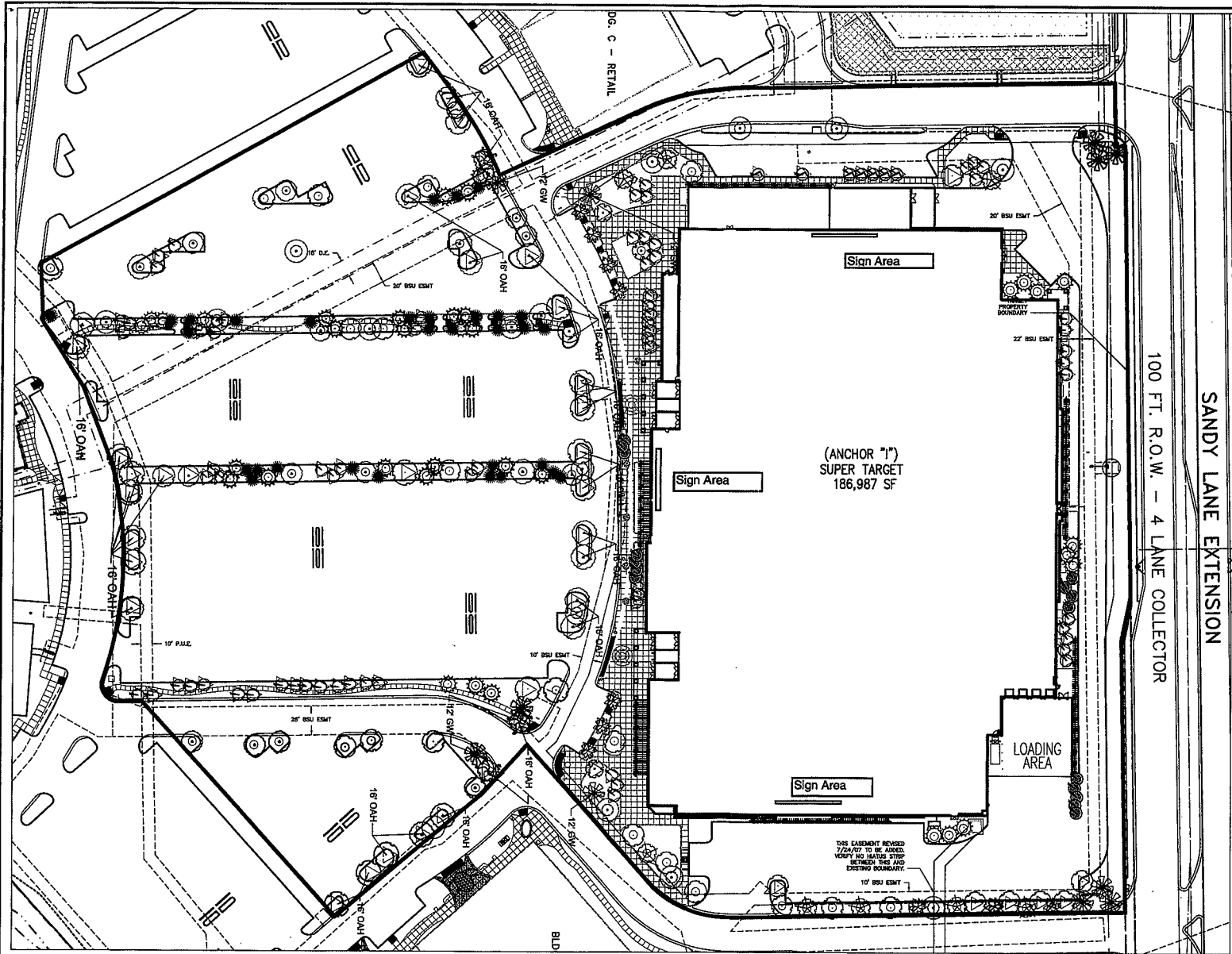

SCALE: 1" = 40'

SYMBOL	DESCRIPTION
○	EXISTING TREE
●	NEW TREE
○	EXISTING TREE (TO BE REMOVED)
○	EXISTING TREE (TO BE MAINTAINED)
○	EXISTING TREE (TO BE MAINTAINED)
○	EXISTING TREE (TO BE MAINTAINED)

#### CONSTRUCTION NOTES

1. ALL TREES TO BE MAINTAINED OR REMOVED SHALL BE IDENTIFIED BY THE TREE TAGS. TREES TO BE MAINTAINED SHALL BE IDENTIFIED BY A TAG WITH THE NUMBER 1. TREES TO BE REMOVED SHALL BE IDENTIFIED BY A TAG WITH THE NUMBER 2. ALL TREES TO BE MAINTAINED SHALL BE IDENTIFIED BY A TAG WITH THE NUMBER 1. TREES TO BE REMOVED SHALL BE IDENTIFIED BY A TAG WITH THE NUMBER 2.
2. ALL TREES TO BE MAINTAINED OR REMOVED SHALL BE IDENTIFIED BY THE TREE TAGS. TREES TO BE MAINTAINED SHALL BE IDENTIFIED BY A TAG WITH THE NUMBER 1. TREES TO BE REMOVED SHALL BE IDENTIFIED BY A TAG WITH THE NUMBER 2.

SYMBOL	EXIST. TREES - CITY	COMMON NAME	EXIST. TREES - (to remain)	EXIST. TREES - (to be removed)	EXIST. TREES - (to be maintained)	NEW TREES	PROJECT TOTALS
○	26	Black Olive Tree	9	17	-	1	27
●	12	Coconut Palm	7	5	-	-	10
○	8	Delonix Holly	-	8	-	23	31
○	19	South Florida Silver Pine	19	-	-	18	37
○	24	Live Oak	12	12	-	78	104
○	70	Cabbage Palm	12	42	-	15	69
○	6	Yellow Trumpet Tree	2	-	-	3	5
○	-	Yellow Crape	-	-	-	3	3
○	5	Purple Trumpet Tree	-	-	-	1	1
○	7	Ficus Palm	1	6	-	-	7
							271*

\*Total includes 54 Live Oaks shown in Sandy Lane R.O.W. Buffer. These trees are not a part of the Target Landscaping Contract.

#### LEGEND:

○ DENOTES ADDITIONAL CABBAGE PALM

ADD 2008-00078

Exhibit A-2.A.2

RECEIVED

MAY 21 2008

COMMUNITY DEVELOPMENT  
DRAWING CURRENT AS OF 10/10/07

REVISIONS	DATE
Revised for EDC Presentation	10/10/07
Revised Per Lighthouse Locations	07/24/07
Per County Comments	12/14/06

COCONUT POINT - AREA 2  
PHASE 1-3



DESIGNED BY: TA/SMS	DATE: 08/06
DRAWN BY: SMS	DATE: 08/06
CHECKED BY: TA	DATE: 08/06
VERTICAL SCALE: NONE	HORIZONTAL SCALE: 1" = 40'



6200 Whiskey Creek Drive  
Fort Myers, FL 33919  
Phone : (239) 985-1200  
Florida Certificate of Authorization No.1772  
Naples - Fort Myers - Venice - Englewood

TARGET LANDSCAPE PLAN - TREES

THESE DRAWINGS ARE NOT APPROVED UNLESS SIGNED AND SEALED BELOW !  
THERESA ANTONIO, P.L.A.  
REGISTERED LANDSCAPE ARCHITECT  
FLORIDA, REGISTRATION #001752  
DATE:

REFERENCE NO.	DRAWING NO.
060750LS1	1131-L1
PROJECT NO.	SHEET NO.
2006.075D	L1 of L3



## EXHIBIT C

### ADMINISTRATIVE AMENDMENT (PD) ADD2007-00192

#### ADMINISTRATIVE AMENDMENT LEE COUNTY, FLORIDA

WHEREAS, Dennis Toner c/o Colite International, filed an application for administrative approval to a Mixed Use Planned Development on a project known as Coconut Point for the property located at 8040 Mediterranean Drive, Estero; and

WHEREAS, the subject property is located in the Coconut Point Regional Mall located along the east side of U.S. 41 at the intersection of Coconut Road, described more particularly as follows:

LEGAL DESCRIPTION: See "Attachment A".

WHEREAS, the subject property was included in the original rezoning Case Number Z-02-009, DCI2001-00005 and DRI2000-00015 within the Coconut Point Mixed Use Planned Development (MPD) on a 482.4(+)-acre parcel permitting a regional mall with 1,800,000 square feet of retail floor area, 300,000 square feet of office floor area, 1,200 dwelling units and 600 hotel units (with subsequent amendments in Case Numbers DRI2004-00003, ADD2004-00060(A), ADD2004-00060(B), ADD2004-00048, ADD2004-00206, ADD2005-00011, ADD2004-00187, ADD2005-00026, ADD2005-00080, ADD2005-00122, ADD2005-00177, ADD2005-00233, ADD2004-00060(C), COP2006-00035, ADD2006-00024, ADD2006-00011, ADD2006-00119, ADD2006-00143, COP2006-00121, ADD2006-00168, COP2006-00150, COP2006-00176, COP2006-00169, DRI2006-00002, COP2006-00176(A), COP2006-00169(A), COP2006-00121(A), COP2006-00035(A), COP2006-00150(B), ADD2007-00028, ADD2007-00087 and ADD2007-00016; and

WHEREAS, the subject property is located in the Rural and Wetlands Future Land Use Category as designated by the Lee Plan; and

WHEREAS, the Super Target, located within Tract 2B of the Coconut Point Regional Mall Parcel, see Attachment "B", is being developed under Case Number DOS2004-00135 and Permit Number COM2005-02889 as a 187,918 (+) square-foot building including a grocery store, deli, pharmacy, bakery, garden center, management offices, optical center, Starbucks and other ancillary retail uses; and

WHEREAS, the applicant has requested an Administrative Amendment to permit additional signage which will provide a service to the public by displaying additional uses located within the building; and

WHEREAS, Super Target is requesting a sign package, see Attachment "C", totaling 1,151.75 square feet, which exceeds the maximum permitted signage of 900 square feet by 251.75 square feet, to be located on three (3) elevations of the building; and

WHEREAS, Super Target is requesting deviations from the Land Development Code (LDC), Section 33-385(8) which permits wall signs on any wall facing a collector or arterial

street or parking lot in accordance with Section 30-153(2)(c)1, with a maximum area of 300 square feet per wall per tenant. This area is to be determined by the sum of all reasonable rectangles that enclose the sign parts. Wall signs are limited to business name and logo, and may not contain advertising messages or sales item names, as follows:

- a. Front elevation - Signage totaling 482.25 square feet as follows:
  - 1. "Super Target" consisting of 334.75 square feet;
  - 2. "Grocery" consisting of 43 square feet;
  - 3. "Pharmacy" consisting of 35 square feet; and
  - 4. "Garden Center" consisting of 69.5 square feet
- b. Left elevation - "Super Target" signage totaling 334.75 square feet; and
- c. Right elevation - "Super Target" signage totaling 334.75 square feet.

WHEREAS, Each proposed "Super Target" sign faces a county-maintained collector or a parking lot; and

WHEREAS, Simon Property Group, representing Super Target, has presented the signage deviation request to the Estero Design Review Committee (EDRC) on three (3) separate occasions, June 13, 2007, August 8, 2007 and October 10, 2007, (See minutes attached as "D"), who approved the request subject to conditions incorporated within this Administrative request; and

WHEREAS, Lee County Land Development Code provides for certain administrative changes to planned development master concept plans and planned unit development final development plans; and

WHEREAS, the subject application and plans have been reviewed by the Lee County Department of Community Development in accordance with applicable regulations for compliance with all terms of the administrative approval procedures; and

WHEREAS, it is found that, in accordance with the location and the square footage of the building, the proposed amendment to permit an increase in the maximum square footage of the "Super Target" signage on three (3) elevations of the building or the additional signage depicting "Grocery", "Pharmacy", and "Garden Center" located on the front elevation does not increase density or intensity within the development; does not decrease buffers or open space required by the LDC; does not underutilize public resources or infrastructure; does not reduce total open space, buffering, landscaping or preservation areas; and does not otherwise adversely impact on surrounding land uses.

NOW, THEREFORE, IT IS HEREBY DETERMINED that the application for administrative approval for an amendment to the Coconut Point Mixed Use Planned Development is **APPROVED** to allow:

**DEVIATIONS:**

1. A deviation from the Land Development Code, Section 33-386(8) which permits a maximum area of 300 square feet of signage per wall and limits wall signs to the business name and logo to permit an additional 251.75 square feet of signage as follows:
  - a. Front elevation - Signage totaling 482.25 square feet as follows:
    1. "Super Target" consisting of a total of 334.75 square feet;
    2. "Grocery" consisting of a total of 43 square feet;
    3. "Pharmacy" consisting of a total of 35 square feet; and
    4. "Garden Center" consisting of a total of 69.5 square feet
  - b. Left elevation - "Super Target" signage totaling 334.75 square feet; and
  - c. Right elevation - "Super Target" signage totaling 334.75 square feet.

**CONDITIONS:**

1. No signage will be permitted on the rear elevation of the building adjacent to Sandy Lane.
2. All lighted signage will be turned off at 10:00 p.m. Monday through Sunday.
3. Additional sabal palms will be incorporated into the front elevation perimeter as agreed upon by the applicant and the EDRC (in accordance with Minutes from the June 13, 2007 meeting) to be reviewed and approved by the Lee County Division of Environmental Sciences.
4. The only changes approved as part of this Administrative Amendment are those approved deviations described above. No other changes have been authorized as part of this amendment and the development must remain in compliance with the terms and conditions of the original zoning resolution (as amended). The Development must be in compliance with the Master Concept Plan (as amended). The Development must be substantially consistent with the attached five (5)-page signage plan stamped received October 31, 2007.
5. All other signs within this development must be consistent with the Land Development Code Chapters 30 and 33, except as specifically approved within this action.

6. The terms and conditions of the original zoning resolution remain in full force and effect.

DULY SIGNED this 9th day of November, A.D., 2007.

BY: \_\_\_\_\_



Pam Houck, Director  
Division of Zoning  
Department of Community Development

Attachments:

- A. Legal Description
- B. Coconut Point Master Development Plan
- C. Copy of Proposed Sign Package for Super Target
- D. Minutes from the Estero Design Review Committee (EDRC) dated June 13, 2007, August 8, 2007 and October 10, 2007

**ATTACHMENT A**

**EXHIBIT 1  
TO SPECIAL WARRANTY DEED**

**LEGAL DESCRIPTION OF TARGET TRACT**

Tract SC-5, Coconut Point Area 2, according to the plat thereof as recorded in Instrument  
No. 2006000409925 of the public records of Lee County, Florida

**RECEIVED**  
OCT 22 2007  
PERMIT COUNTER

**ADD 2007-00192**

**Applicant's Survey Checked**  
By 8 10/24/07

# COCONUT POINT - AREA 2

A SUBDIVISION LOCATED IN A PORTION OF SECTIONS 3, 4, 9 & 10, TOWNSHIP 47 SOUTH, RANGE 25 EAST, LEE COUNTY, FLORIDA

INSTR. # 20060004 09925  
SHEET 7 of 12

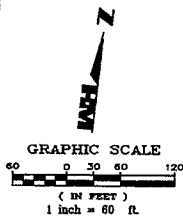

CURVE	RADIUS	DELTA	CHORD	BEARING	LENGTH
C13	2818.05	121.24	605.41	S 78°32'49" E	605.37
C14	2818.05	121.24	605.41	S 78°32'49" E	605.37
C15	2818.05	121.24	605.41	S 78°32'49" E	605.37
C16	2818.05	121.24	605.41	S 78°32'49" E	605.37
C17	2818.05	121.24	605.41	S 78°32'49" E	605.37
C18	2818.05	121.24	605.41	S 78°32'49" E	605.37
C19	2818.05	121.24	605.41	S 78°32'49" E	605.37
C20	2818.05	121.24	605.41	S 78°32'49" E	605.37
C21	2818.05	121.24	605.41	S 78°32'49" E	605.37
C22	2818.05	121.24	605.41	S 78°32'49" E	605.37
C23	2818.05	121.24	605.41	S 78°32'49" E	605.37
C24	2818.05	121.24	605.41	S 78°32'49" E	605.37
C25	2818.05	121.24	605.41	S 78°32'49" E	605.37
C26	2818.05	121.24	605.41	S 78°32'49" E	605.37
C27	2818.05	121.24	605.41	S 78°32'49" E	605.37
C28	2818.05	121.24	605.41	S 78°32'49" E	605.37
C29	2818.05	121.24	605.41	S 78°32'49" E	605.37
C30	2818.05	121.24	605.41	S 78°32'49" E	605.37
C31	2818.05	121.24	605.41	S 78°32'49" E	605.37
C32	2818.05	121.24	605.41	S 78°32'49" E	605.37
C33	2818.05	121.24	605.41	S 78°32'49" E	605.37
C34	2818.05	121.24	605.41	S 78°32'49" E	605.37
C35	2818.05	121.24	605.41	S 78°32'49" E	605.37
C36	2818.05	121.24	605.41	S 78°32'49" E	605.37
C37	2818.05	121.24	605.41	S 78°32'49" E	605.37
C38	2818.05	121.24	605.41	S 78°32'49" E	605.37
C39	2818.05	121.24	605.41	S 78°32'49" E	605.37
C40	2818.05	121.24	605.41	S 78°32'49" E	605.37
C41	2818.05	121.24	605.41	S 78°32'49" E	605.37
C42	2818.05	121.24	605.41	S 78°32'49" E	605.37
C43	2818.05	121.24	605.41	S 78°32'49" E	605.37
C44	2818.05	121.24	605.41	S 78°32'49" E	605.37
C45	2818.05	121.24	605.41	S 78°32'49" E	605.37
C46	2818.05	121.24	605.41	S 78°32'49" E	605.37
C47	2818.05	121.24	605.41	S 78°32'49" E	605.37
C48	2818.05	121.24	605.41	S 78°32'49" E	605.37
C49	2818.05	121.24	605.41	S 78°32'49" E	605.37
C50	2818.05	121.24	605.41	S 78°32'49" E	605.37
C51	2818.05	121.24	605.41	S 78°32'49" E	605.37
C52	2818.05	121.24	605.41	S 78°32'49" E	605.37
C53	2818.05	121.24	605.41	S 78°32'49" E	605.37
C54	2818.05	121.24	605.41	S 78°32'49" E	605.37
C55	2818.05	121.24	605.41	S 78°32'49" E	605.37
C56	2818.05	121.24	605.41	S 78°32'49" E	605.37
C57	2818.05	121.24	605.41	S 78°32'49" E	605.37
C58	2818.05	121.24	605.41	S 78°32'49" E	605.37
C59	2818.05	121.24	605.41	S 78°32'49" E	605.37
C60	2818.05	121.24	605.41	S 78°32'49" E	605.37
C61	2818.05	121.24	605.41	S 78°32'49" E	605.37
C62	2818.05	121.24	605.41	S 78°32'49" E	605.37
C63	2818.05	121.24	605.41	S 78°32'49" E	605.37
C64	2818.05	121.24	605.41	S 78°32'49" E	605.37
C65	2818.05	121.24	605.41	S 78°32'49" E	605.37
C66	2818.05	121.24	605.41	S 78°32'49" E	605.37
C67	2818.05	121.24	605.41	S 78°32'49" E	605.37
C68	2818.05	121.24	605.41	S 78°32'49" E	605.37
C69	2818.05	121.24	605.41	S 78°32'49" E	605.37
C70	2818.05	121.24	605.41	S 78°32'49" E	605.37
C71	2818.05	121.24	605.41	S 78°32'49" E	605.37
C72	2818.05	121.24	605.41	S 78°32'49" E	605.37
C73	2818.05	121.24	605.41	S 78°32'49" E	605.37
C74	2818.05	121.24	605.41	S 78°32'49" E	605.37
C75	2818.05	121.24	605.41	S 78°32'49" E	605.37
C76	2818.05	121.24	605.41	S 78°32'49" E	605.37
C77	2818.05	121.24	605.41	S 78°32'49" E	605.37
C78	2818.05	121.24	605.41	S 78°32'49" E	605.37
C79	2818.05	121.24	605.41	S 78°32'49" E	605.37
C80	2818.05	121.24	605.41	S 78°32'49" E	605.37
C81	2818.05	121.24	605.41	S 78°32'49" E	605.37
C82	2818.05	121.24	605.41	S 78°32'49" E	605.37
C83	2818.05	121.24	605.41	S 78°32'49" E	605.37
C84	2818.05	121.24	605.41	S 78°32'49" E	605.37
C85	2818.05	121.24	605.41	S 78°32'49" E	605.37
C86	2818.05	121.24	605.41	S 78°32'49" E	605.37
C87	2818.05	121.24	605.41	S 78°32'49" E	605.37
C88	2818.05	121.24	605.41	S 78°32'49" E	605.37
C89	2818.05	121.24	605.41	S 78°32'49" E	605.37
C90	2818.05	121.24	605.41	S 78°32'49" E	605.37
C91	2818.05	121.24	605.41	S 78°32'49" E	605.37
C92	2818.05	121.24	605.41	S 78°32'49" E	605.37
C93	2818.05	121.24	605.41	S 78°32'49" E	605.37
C94	2818.05	121.24	605.41	S 78°32'49" E	605.37
C95	2818.05	121.24	605.41	S 78°32'49" E	605.37
C96	2818.05	121.24	605.41	S 78°32'49" E	605.37
C97	2818.05	121.24	605.41	S 78°32'49" E	605.37
C98	2818.05	121.24	605.41	S 78°32'49" E	605.37
C99	2818.05	121.24	605.41	S 78°32'49" E	605.37
C100	2818.05	121.24	605.41	S 78°32'49" E	605.37

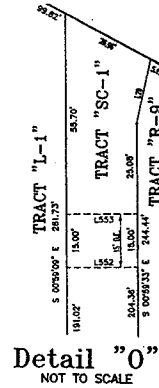

LINE	DIRECTION	DISTANCE
L1	S 62°45'21" E	17.02
L2	N 07°44'28" E	24.85
L3	N 07°44'28" E	24.85
L4	S 07°44'28" E	24.85
L5	S 112°45'21" E	18.25
L6	N 89°42'27" E	8.50
L7	N 281°21'27" E	53.20
L8	N 30°45'57" E	89.02
L9	S 34°48'09" E	27.65
L10	N 30°45'57" E	89.02
L11	S 00°45'57" E	86.00
L12	N 33°40'00" E	56.31
L13	N 33°40'00" E	56.00
L14	N 30°45'57" E	5.15
L15	N 30°45'57" E	13.01
L16	N 30°45'57" E	47.88
L17	N 30°45'57" E	88.27
L18	N 30°45'57" E	118.46
L19	N 30°45'57" E	108.29
L20	N 30°45'57" E	71.10
L21	N 30°45'57" E	74.03
L22	S 40°43'38" E	27.52
L23	S 02°43'38" E	42.10
L24	S 02°43'38" E	16.93
L25	S 02°43'38" E	35.31
L26	S 02°43'38" E	44.15
L27	S 02°43'38" E	36.09
L28	S 02°43'38" E	36.82
L29	S 02°43'38" E	49.11
L30	S 02°43'38" E	82.84
L31	S 02°43'38" E	44.33
L32	S 02°43'38" E	5.00
L33	S 02°43'38" E	10.00
L34	S 02°43'38" E	14.99
L35	S 02°43'38" E	16.61
L36	S 02°43'38" E	26.34
L37	S 02°43'38" E	27.00
L38	S 02°43'38" E	13.60
L39	S 02°43'38" E	21.63
L40	S 02°43'38" E	10.00
L41	S 02°43'38" E	22.50
L42	S 02°43'38" E	12.16
L43	S 02°43'38" E	16.54
L44	S 02°43'38" E	19.69
L45	S 02°43'38" E	25.11
L46	S 02°43'38" E	43.48
L47	S 02°43'38" E	24.77
L48	S 02°43'38" E	10.00
L49	S 02°43'38" E	22.24
L50	S 02°43'38" E	41.62
L51	S 02°43'38" E	3.49
L52	S 02°43'38" E	11.67
L53	S 02°43'38" E	33.61
L54	S 02°43'38" E	33.61
L55	S 02°43'38" E	53.92
L56	S 02°43'38" E	62.67
L57	S 02°43'38" E	27.00
L58	S 02°43'38" E	14.99
L59	S 02°43'38" E	22.47
L60	S 02°43'38" E	22.47
L61	S 02°43'38" E	22.47
L62	S 02°43'38" E	22.47
L63	S 02°43'38" E	22.47
L64	S 02°43'38" E	22.47
L65	S 02°43'38" E	22.47
L66	S 02°43'38" E	22.47
L67	S 02°43'38" E	22.47
L68	S 02°43'38" E	22.47
L69	S 02°43'38" E	22.47
L70	S 02°43'38" E	22.47
L71	S 02°43'38" E	22.47
L72	S 02°43'38" E	22.47
L73	S 02°43'38" E	22.47
L74	S 02°43'38" E	22.47
L75	S 02°43'38" E	22.47
L76	S 02°43'38" E	22.47
L77	S 02°43'38" E	22.47
L78	S 02°43'38" E	22.47
L79	S 02°43'38" E	22.47
L80	S 02°43'38" E	22.47
L81	S 02°43'38" E	22.47
L82	S 02°43'38" E	22.47
L83	S 02°43'38" E	22.47
L84	S 02°43'38" E	22.47
L85	S 02°43'38" E	22.47
L86	S 02°43'38" E	22.47
L87	S 02°43'38" E	22.47
L88	S 02°43'38" E	22.47
L89	S 02°43'38" E	22.47
L90	S 02°43'38" E	22.47
L91	S 02°43'38" E	22.47
L92	S 02°43'38" E	22.47
L93	S 02°43'38" E	22.47
L94	S 02°43'38" E	22.47
L95	S 02°43'38" E	22.47
L96	S 02°43'38" E	22.47
L97	S 02°43'38" E	22.47
L98	S 02°43'38" E	22.47
L99	S 02°43'38" E	22.47
L100	S 02°43'38" E	22.47

THIS INSTRUMENT WAS PREPARED BY  
JERRY L. RIFFELMACH, P.S.M. #6130  
6202F Presidential Court  
FL Myers, FL 33919  
Phone: (239) 985-1200  
Florida Certificate of  
Authorization No. 1772  
DRAWN BY BDI

Applicant's Survey Checked  
10/24/07



37.19

9'-0"

**SUPER TARGET**

LOGO & LETTERSET  
(3 REQUIRED)

334.75 SQ. FT.

17'-0"

30"

**GROCERY**

LOGO & LETTERSET

43 SQ. FT

17'-6"

2'-0"

**PHARMACY**

LETTERSET

(35sq.ft)

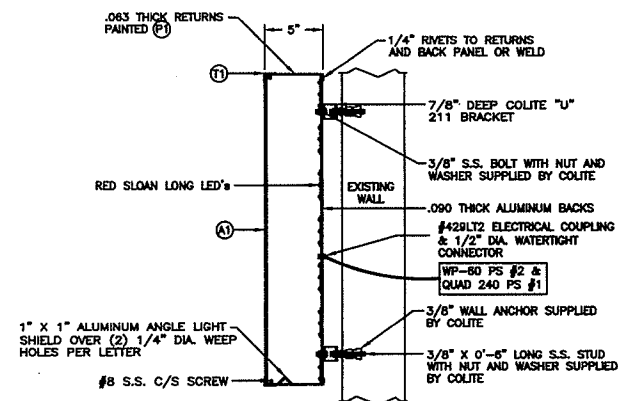

TYPICAL SECTION  
NTS

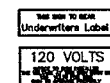

- PAINT SPECIFICATIONS:**
- (P) EMPORVIS HS RH-2383 (RED)
  - (S) SPORULAT 870-400 BRIDE STAR
- ANODAL SPECIFICATIONS:**
- (A) 1/16" THICK #2743 LG IMPACT ANODIZED RED
- TRIMMAGE SPECIFICATIONS:**
- (T) TRIMMAGE #043 RED

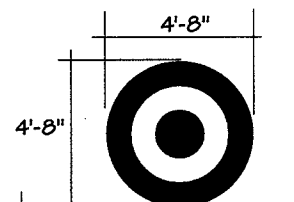

4'-8"

4'-8"

5 1/4"

1'-4 7/8"

1'-4 7/8"

**GARDEN CENTER**

8'-5 1/16"

LOGO & LETTERSET

ILLUMINATED

(69.5 SQ.FT)

**RECEIVED**

**OCT 31 2007**

**ZONING**

FRONT ELEVATION

ACCOUNT:



DESCRIPTION: VARIOUS SIGNAGE

LOCATION: COCONUT POINT, FL

WORK ORDER #: 21310

FILE: COCONUT POINT.eps

DATE: 5/30/06 REV.5/31/07  
REV.8/28/07

SCALE: various

DRAWN BY: DRV



**COLITE INTERNATIONAL, LTD.**  
Ensuring Brand Integrity Worldwide





FRONT ELEVATION

COCONUT POINT • FLORIDA

Target Store Planning & Design, Architecture & Engineering

October 5, 2007

RECEIVED

OCT 31 2007

ZONING

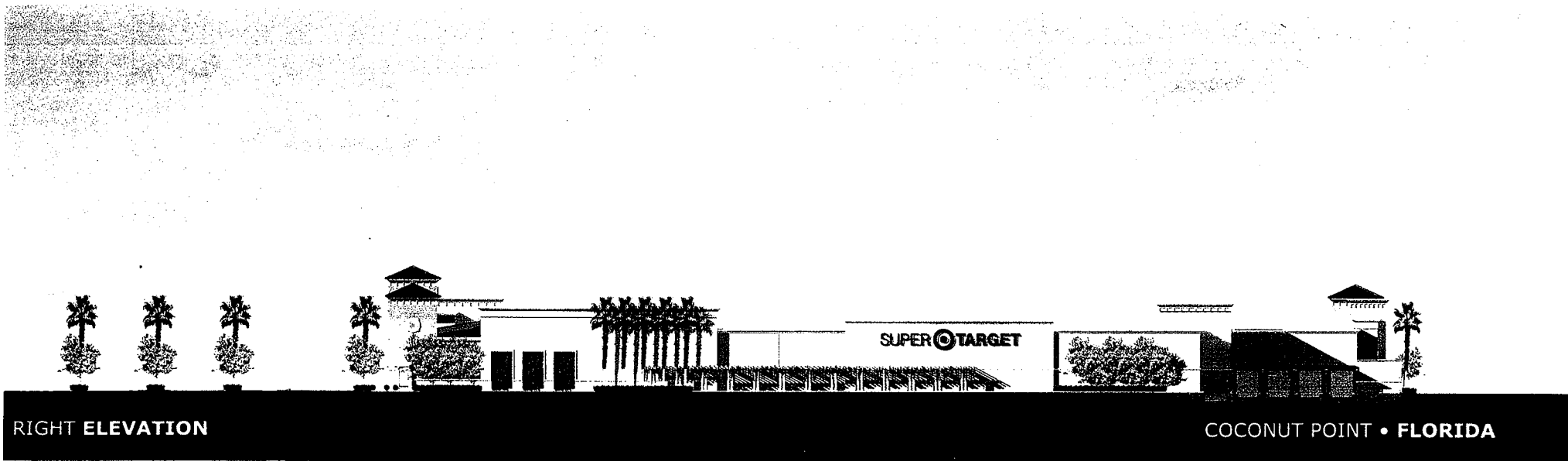

Target Store Planning & Design, Architecture & Engineering

October 5, 2007

RECEIVED  
OCT 31 2007  
ZONING



LEFT ELEVATION

COCONUT POINT • FLORIDA

Target Store Planning & Design, Architecture & Engineering

October 5, 2007

RECEIVED  
OCT 31 2007  
ZONING

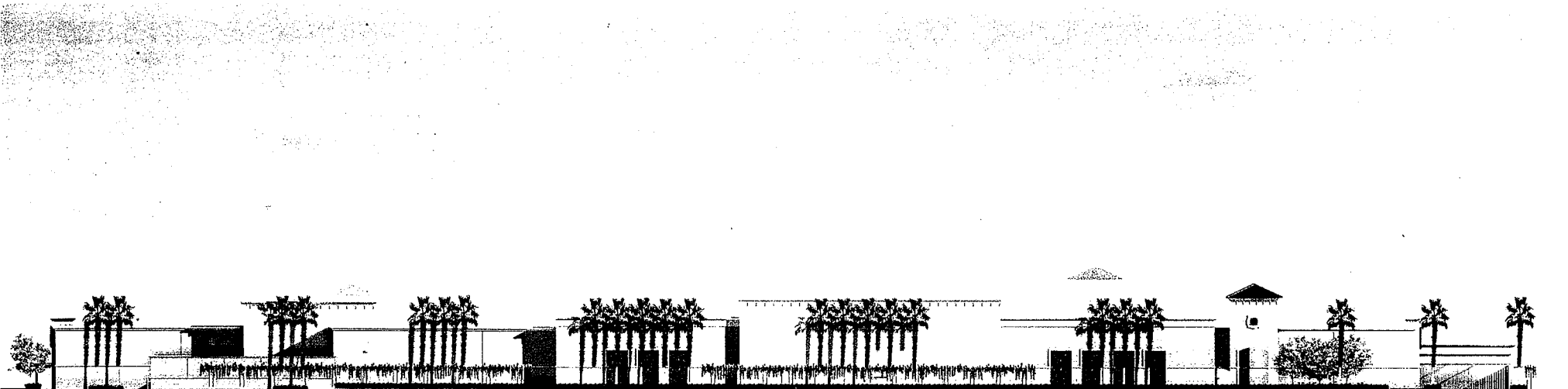

REAR ELEVATION

COCONUT POINT • FLORIDA

Target Store Planning & Design, Architecture & Engineering

October 5, 2007

RECEIVED  
OCT 31 2007  
ZONING

**EsteroDRC.ORG**

[Home](#) > [EDRC](#) > [EDRC Minutes](#) > June 2007 EDRC Minutes

## MEETING MINUTES

---

### ESTERO DESIGN REVIEW COMMITTEE

---

Search the Site

[www.EsteroFL.org](http://www.EsteroFL.org)

Web

Search

Public Meeting

June 13, 2007

5:00 P.M.

The Estero Recreation Center  
9200 Corkscrew Palms Blvd.

Meeting Time: 5:00 P.M.

Members in Attendance: Tom O'Dea, Gordon Lyons, Bill Prys, Al O'Donnell, and Joe McHarris

Absent: Nancy Cohen, Gerald Simons, and Jim Wallace

Chaired By: Tom O'Dea

Minutes By: Ramona Thomas

Meeting called to order.

Approval of the minutes of the May 9th meeting was called for. A motion to approve the minutes was made, seconded and carried unanimously. Minutes were approved with no changes.

### Applicant: Springhill Suites

---

Location: Coconut Crossing across from Coconut Point Mall on the corner of US41 & Coconut Road

Fee: Paid

Presented by: Scott Beauchesne, Hole Montes

Discussion: Teresa Artuso from Hole Montes, and Stewart Hempel from Mayse & Associates presented revised plans for Springhill Suites located in Coconut Crossing across from Coconut Point Mall on the corner of US41 and Coconut Road to address the comments of the EDRC from the April meeting.

Landscaping changes made included adding clusters of palms on the north side of the site and changed from 18 to 20, incorporating more plantings in the parking lot, and placing additional trees in the preserve side to provide additional buffer from Marsh Landing.

The EDRC agrees the landscaping concerns have been completely addressed. All in attendance concurred.

Architectural concerns were addressed by making the columns more vertical, built up the portico & made it stronger, the overhangs were pulled back, and offsets were created.

The EDRC agreed that all concerns architecturally were addressed. The EDRC requested conceptual plans be emailed to committee members in jpeg format for posting on the web-site.

## **Applicant: Londonberry Plaza**

---

Location: Corner of Corkscrew Road and River Ranch Road.

Fee: Paid

Presented by: Caleb M. Janus, Architect.

### **Discussion:**

Renee Zepeda from Boughton Architect, Inc. presented plans for the Londonberry Plaza located on the corner of Corkscrew Road and River Ranch Road. The project consists of two 2-story business offices, with covered parking inside the back of the first floor of building two located on

the south end of the plaza. The second floor of building one located along Corkscrew Road has a corridor & outdoor arcade with seating on the second floor.

Comments on architectural included:

- More detail needs to be added to the building one side facing Corkscrew by adding more detail to the windows. A few palladium windows would help and adding layering of detail to windows to break up length of windows.

Comments on landscaping included:

- Concerns about the light pole locations.
- Detention area needs to be planted.
- Off-site pedestrian access needs to be created.
- Dumpster wall need to be buffered.
- Parking lot islands must be 18 ft. in width.
- Bike racks need to be located at each building.
- Project signage needs to be indicated and illustrated.

Comments on signage included:

- Make the tower of the monument signs slightly wider.

Renee Zepeda and her team will come back for next month's meeting with the recommended changes for review by the EDRC.

## **Applicant: Super Target Signage**

Location: Coconut Point Mall

Fee: Paid

Presented by: Dennis Toner, Colite International, LTD.

Gary Caldwell, Super Target Representative, noted that there is not an opportunity to make any architectural changes due to the timing of the

panels already are being manufactured. Al O'Donnell explained (and the committee concurred) that the community is supportive of the additional sign square footage along the front of the building if the rear and side signage is incorporated into monument signs at the entry drives along Via Coconut Pointe. The EDRC also requested additional sabal palms to be added to the front of the building to break up the long linear roof lines. Gary Caldwell of Target noted that he could work with Simon Group to get the additional landscaping to be added to the front. All in attendance felt that this was an amicable compromise. The EDRC will help support any variance requests if applicable.

Dennis Toner and Gary Caldwell assured the committee that there will be no trademark signage such as "Expect More, Pay Less" placed on the Super Target located in Coconut Point Mall.

Super Target will present the landscape changes and the monument signs at next month's EDRC meeting.

## **Old Business:**

---

There is nothing new to report on the improper Stoney's sign and there is now a banner sign located on the bottom of the sign.

Bill Prysi will bring the logos to the next meeting for a vote by the EDRC.

It was recommended to have name plates of the EDRC members for audience visual. This will be looked into for future meetings.

Meeting adjourned.

Next Meeting:                      Next EDRC Meeting will be held on  
Wednesday, July 11, 2007 at the Estero Park Community Center.

10/24/2007

© 2005: All rights reserved   [Disclaimer](#)   [Privacy Policy](#)   [Site Map](#)   [FAQ](#)

Site by: P3



Esterodrc.org



[Home](#) > [EDRC](#) > [EDRC Minutes](#) > August 2007 EDRC Minutes

## MEETING MINUTES

---

### ESTERO DESIGN REVIEW COMMITTEE

---

August 8, 2007

5:00 P.M.

The Estero Recreation Center

9200 Corkscrew Palms Blvd.

Meeting Time: 5:00 P.M.

Search the Site

[www.EsteroFL.org](http://www.EsteroFL.org)

Web

Members in Attendance: Gordon Lyons, and Gerald Simons

Absent: Tom O'Dea, Bill Prys, Joe McHarris,  
Nancy Cohen, Al O'Donnell, and Jim Wallace

Chaired By: Gordon Lyons

Minutes By: Ramona Thomas

Meeting called to order.

Approval of the minutes of the July 11th meeting was called for. A motion to approve the minutes was made, seconded and carried unanimously.

Minutes were approved with no changes.

### Applicant: Calistoga Restaurant

---

Location: Coconut Trace, US41 by Coconut Point Mall

Fee: Paid

Presented by: Todd Lausterer of Humpfrey Kosal Architects

Discussion:

Calistoga Restaurant is located on a 2.5 acre site with Fifth Third Bank on the west side of US41 by the Coconut Point Mall. The building is designed in the Tuscan style with earth tone colors. The entry leads to an open courtyard with 2 entrances to covered exterior dining, roof includes a dormer with false windows, there is a parapet on the back of the building with decorative cornice, front doors are mahogany, storefront window frames are berry color to coordinate with the mahogany door, a service courtyard located on the back of the building fenced in by an 8-ft concrete block & stucco wall, with a solid aluminum gate which completely screens the area, the dumpster will be located in the fenced in service courtyard.

Comments:

Beautiful architectural design, no comments, criticism or recommendations.

All EDRC members are in favor of the project and approve.

### **Applicant: Fifth Third Bank**

---

Location: Coconut Trace, US41 by Coconut Point Mall

Fee: Paid

Presented by: Damon Romanello & Jason Dontje

Discussion:

Fifth Third Bank is located on a 2.5 acre site with Calistoga Restaruant on the west side of US41 by the Coconut Point Mall. The building is designed with earth-tone colors, concrete roof tile, foam banding located between the soffit & wall, and split face mason along the bottom of the building.

Comments on architectural included:

- Very plain building.
- Put some architectural detail into the roof.
- Look at the arches on the TIB Bank.
- Angles are very rigid.

- Colors on presentation do not represent the building well, there are no shadows, building is not described well by drawings, looks flat, has no depth.
- Architectural elements would help, possibly a tower or other vertical angles added to the building
- Windows are not rendered.
- Want more detail on the building.

Bring back next month with changes.

Landscaping:

The restaurant and bank has large plant material on the west perimeter (shady lady, live oaks, flowering Cassias), two royal palms at the entrance, US41 has type D buffer, native & exotic plants are added to enhance the corners of the site, added splashes of color at the highly visible areas, 70 canopy trees throughout the parking areas.

Comments:

- Need internal pedestrian access from main sidewalks.
- Add bike racks at each building, there are none shown on the plans.
- Bring landscaping back next month with changes.

## **Applicant: Coconut Point Mall Update**

Location: Super Target and Out Lots

Presented by: Michael Sharp, Simon Property Group

Discussion:

Michael Sharp of Simon Property Group presented the following projects at Coconut Point Mall:

Hyatt Place, Jared Jewelers, Wachovia Bank, The Diamond District, CNL Bank, Verizon Wireless, and Simon owned small restaurant with offices located above.

Comments:

The committee complemented Simon Properties on the design changes above and would like to see the landscape changes to Super Target as promised by Super Target at our June meeting as soon as possible.

### **Applicant: Londonberry Plaza**

---

Location: SW corner of Corkscrew and River Ranch Road

Presented by: Francis Torres, Boughton Architects, Inc.

Discussion:

Plans were submitted to address all concerns of the EDRC from the June meeting, additional elements were added to the building to enhance the design.

Comments: Looks great, beautiful building.

The monument signage was revised to address the recommendations of the EDRC, making the base of the sign wider.

Comments: Looks good.

Landscape:

All light fixtures are incorporated into the landscape plan, sidewalk interconnectivity was added to link with the sidewalk on Corkscrew, bike racks were added at both buildings, plans revised to save as much as the existing trees and natural plant material as possible, main focus of landscaping is Italian cypress to enhance the existing natural plant material.

Comments: Looks good.

All EDRC members are in favor of issuing the DO on Londonberry Plaza.

### **Applicant: Rick Johnson Tire and Automotive**

---

Location: Broadway Grand Shoppes on the corner of Broadway and US41

Presented by: Rick Johnson

Discussion:

-----  
Rick Johnson presented signage for the building to be located on all 4-sides of the building, 2 sides will be illuminated with back channel lettering. EDRC will not recommend anything greater than code on signage.

Comments:

- EDRC will not recommend anything greater than code on signage.
- The two lit building signs must be back channel lit.
- Will approve signage on all 4 sides of building, not to exceed maximum allowed per code.

### **Applicant: Cascades Entry Gate**

---

Location: Entry to Cascades on Estero Parkway

Fee: Paid

Presented by: Jack Stacy, Vice President, Cascade HOA

Discussion:

Jack Stacy, Vice President of Cascade HOA present plans to add a gate to the entrance of Cascades.

Comments: Looks lovely, EDRC will recommend to Lee County for DO.

### **Applicant: Lock Up Storage at Half Way Creek**

---

Location: West side of US41 between Marsh Landing and Fountain Lakes

Fee: Paid

Presented by: Bob Soudan Jr., BRB Development

Discussion:

Jeff Curl of Q. Grady Minor presented landscape plans for the 10 acre development which includes a substantial amount of preserve area, exceeds code on the buffer, vegetation is added to the entire detention area

code on the buffer, vegetation is added to the entire detention area.

Bob Soudan, Jr. of BRB Development presented plans for the 49,500 square foot storage facility located on the north end of the 10 acre development, just south of the Fountain Lakes entrance.

Comments:

- The building is unacceptable, not in any way Mediterranean; it cannot be saved with color.
- It is plain with no articulation, just a compilation of parts that don't have any relation to each other.
- Have the architect create a Mediterranean design and come back next month.

There being no further business to come before the committee the meeting was adjourned.

Next Meeting:                      Next EDRC Meeting will be held on  
Wednesday, September 12, 2007 at the Estero Park Community Center.

10/24/2007

© 2005: All rights reserved   [Disclaimer](#)   [Privacy Policy](#)   [Site Map](#)   [FAQ](#)

Site by: P:

Esterodrc.org



[Home](#) > [EDRC](#) > [EDRC Minutes](#) > October 2007 EDRC Minutes

## Estero Design Review Committee

# MEETING MINUTES

October 10, 2007

5:00 P.M.

The Estero Recreation Center

9200 Corkscrew Palms Blvd.

Search the Site

[www.EsteroFL.org](http://www.EsteroFL.org)

Web

Search

Meeting Time: 5:00 P.M.

Members in Attendance: Tom O'Dea, Bob Melzer, Bill Prysi, Joe McHarris,  
Al O'Donnell, and Jim Wallace

Absent: Gordon Lyons, Nancy Cohen, and Gerald Simons

Chaired By: Tom O'Dea

Minutes By: Ramona Thomas

Meeting called to order.

Approval of the minutes of the September 12th meeting was called for. A motion to approve the minutes was made, seconded and carried unanimously. Minutes were approved with no changes.

## Applicant: Coconut Point Mall

Location: North and South Villages at Coconut Point including,  
Tract 3C-2 Extra Space Storage

Fee: N/A

Presented by: Tom Schneider, Vice President, Simon Property Group

Discussion:

Tom Schneider of Simon Property Group presented the following projects at Coconut Point Mall:

CNL Bank, the far north parcel with the drive through located on US41 side. Ethan Allen on one LDO creating 6,000 sq ft with a smaller building and a spec building owned by Simon which will be brought back to EDRC at another meeting. The landscaping is being done by Holes Montes which will also be presented at another meeting.

Comments:

- Looks good.

Parcel 1 is a multi tenant building with two restaurants located on either side of the ground floor and two levels of 600 sq ft offices with patio overlooking the lake side of the building.

Parcel 2 will contain a 8500 sq ft single tenant building, starting to develop drawing and will be in the LDO process soon.

Comments:

- Looks good.

Super Target:

Tom Schneider presented the plans for the additional landscaping at the Super Target.

ALL lighted signs will be turned off at 10:00 p.m. when the store is closed.

Comments:

- Rear elevation landscaping is 100% better.

## **Applicant: Community Bank**

Location: Coconut Point Tract 1D



Presented by: Ned Dewhirst PE, SR VP of Florida Operations

Discussion:

Michael Fernandez of Planning Development Inc., and Randy Rosal of Humphrey Rosal Architects presented plans for Community Bank, a ranch style 8000 sq ft bank with a second tenant located on the second level. South parameter borders a large preserve area; A berm is located along US41. Direct access is shared with the fire station with a single dedicated access for the drive –through. Pavers are planned at the point of entry, the bank drive through is located on the south side of the property, additional landscaping is planned along the berm. There is 40ft separation between the monument signs which may not be sufficient. The architectural components of the building includes wood shutters, all away around the building, widows walk on roof, reduced massing by breaking up elements, decorative post lights on the property, with bollard lights for pedestrian access at the entrance.

Comments included:

- Very nicely detailed building
- Very conducive site plan.
- Laid out nicely.

## **Applicant: Mattress Firm**

---

Location: Coconut Trace

Fee: Paid

Presented by: John Hartley, AIA Gotsdiner Architects.

Discussion:

John Hartley of Gotsdiner Architects presented plans for Mattress Firm, the only current tenant in a three tenant building, across from US41, north of Coconut Road with the main access from Lyden Drive. The building consists of tile roof in the center portion to break up the length of the building, landscaping consists of Florida native plants for zeroscape.

Comments include:

- Take out loop drive around the back of the building

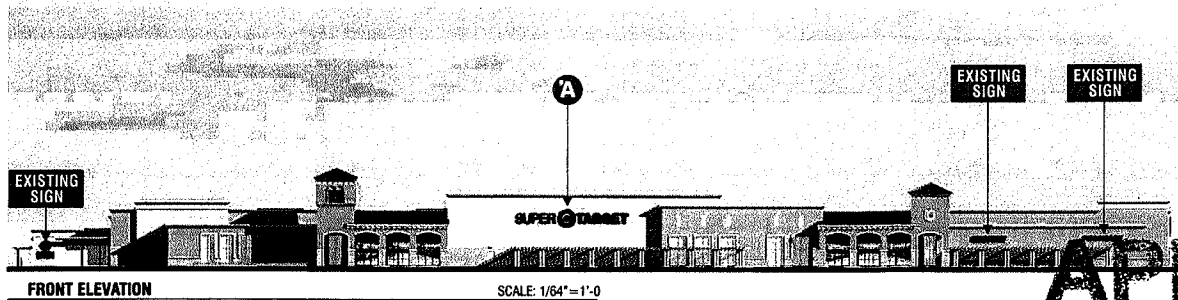

FRONT ELEVATION

SCALE: 1/64" = 1'-0"

# SIGN SCHEDULE

- A** 108" BULLSEYE & 60" SUPER TARGET - QTY. - (1)  
537.0 SQ. FT.
- B** 108" BULLSEYE & 60" SUPER TARGET - QTY. - (1)  
537.0 SQ. FT.
- C** 108" BULLSEYE & 60" SUPER TARGET - QTY. - (1)  
537.0 SQ. FT.

**APPROVED**  
**Plan**

**RECEIVED**  
MAY 21 2008

Subject to Case # A006008-00078

Date 6/2/08

COMMUNITY DEVELOPMENT  
ADD 2008-00078

EXHIBIT D

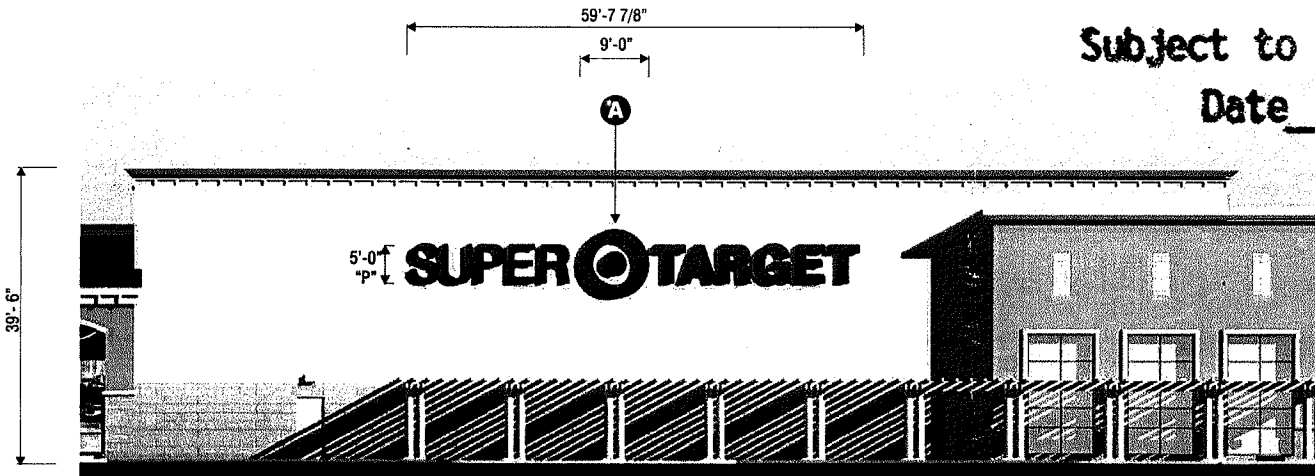

FRONT ELEVATION "PARTIAL"

SCALE: 1/16" = 1'-0"



**SIGN COMPANY**  
www.FederalHeath.com

12704 Dupont Circle, Tampa, FL 33626  
(813) 855-4415 (800) 284-3284 Fax (813) 854-3037

Other Cities Locations:  
Orlando - Las Vegas - Detroit  
Wichita - Jackson MS  
Eugene - Houston - San Antonio  
Corpus Christi - Milwaukee  
Atlanta - Daytona Beach

Building Quality Signage For American Business

Revisions:

Client Approval/Date:

Landlord Approval/Date:

Account Rep: **Boyd Hippenstiel**

Project Manager: **Dennis Radtke**

Drawn By: **Jim Wornack**

File Name:

Project / Location: **T-2371**

**TARGET**  
8040 MEDITERRANEAN DR  
ESTERO, FL 33928

Job Number: **23-85882-00**

Date: **5-07-08**

Sheet Number: **1** of **8**

Design Number: **23-85882-00-R1**

This original drawing is provided as part of a planned project and is not to be exhibited, copied or reproduced without the written permission of Federal Heath Sign Company, LLC or its authorized agent.

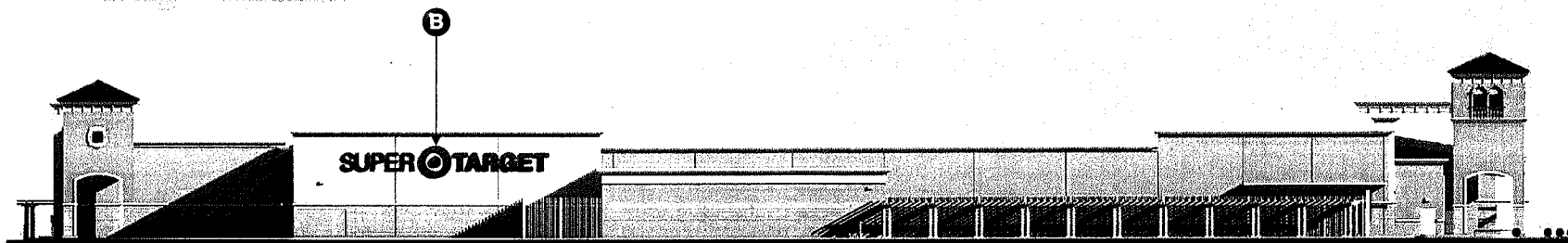

LEFT ELEVATION

SCALE: 1/32" = 1'-0"

ADD 2008-00078'

RECEIVED  
MAY 21 2008

COMMUNITY DEVELOPMENT

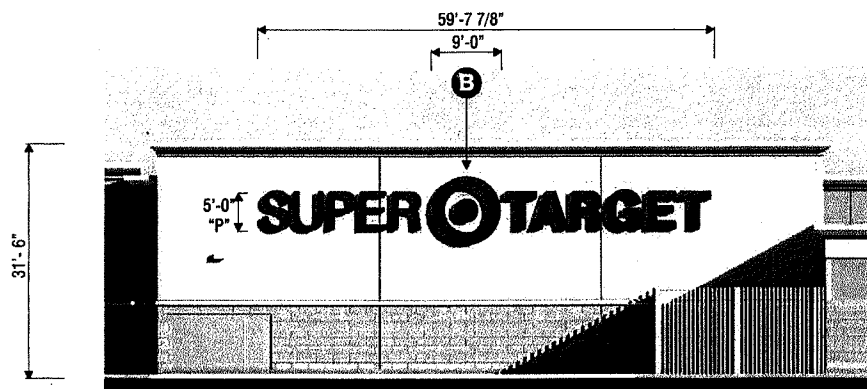

LEFT ELEVATION "PARTIAL"

SCALE: 1/16" = 1'-0"

# SIGN SCHEDULE

- A** 108" BULLSEYE & 60" SUPER TARGET - QTY. - (1)  
537.0 SQ. FT.
- B** 108" BULLSEYE & 60" SUPER TARGET - QTY. - (1)  
537.0 SQ. FT.
- C** 108" BULLSEYE & 60" SUPER TARGET - QTY. - (1)  
537.0 SQ. FT.

**FEDERAL HEATH**

**SIGN COMPANY**  
www.FederalHeath.com

12704 Dupont Circle, Tampa, FL 33626  
(813) 855-4415 (800) 284-3284 Fax (813) 854-3037

Other Office Locations:  
Orlando - Las Vegas - Detroit  
Wilmington - Jacksonville  
Buckley - Houston - San Antonio  
Corpus Christi - Milwaukee  
Atlanta - Daytona Beach

Building Quality Signage For American Business

Revisions:

Client Approval/Date:

Landlord Approval/Date:

Account Rep: **Boyd Hippenstiel**

Project Manager: **Dennis Radtke**

Drawn By: **Jim Wornack**

File Name:

Project / Location: T-2371

**TARGET**  
8040 MEDITERRANEAN DR  
ESTERO, FL 33928

Job Number: **23-85882-00**

Date: **5-07-08**

Sheet Number: **2** of **8**

Design Number: **23-85882-00-R1**

This original drawing is provided as part of a planned project and is not to be exhibited, copied or reproduced without the written permission of Federal Heath Sign Company, LLC or its authorized agent.

DESIGNED BY: [illegible]  
 DRAWN BY: [illegible]  
 DATE: [illegible]

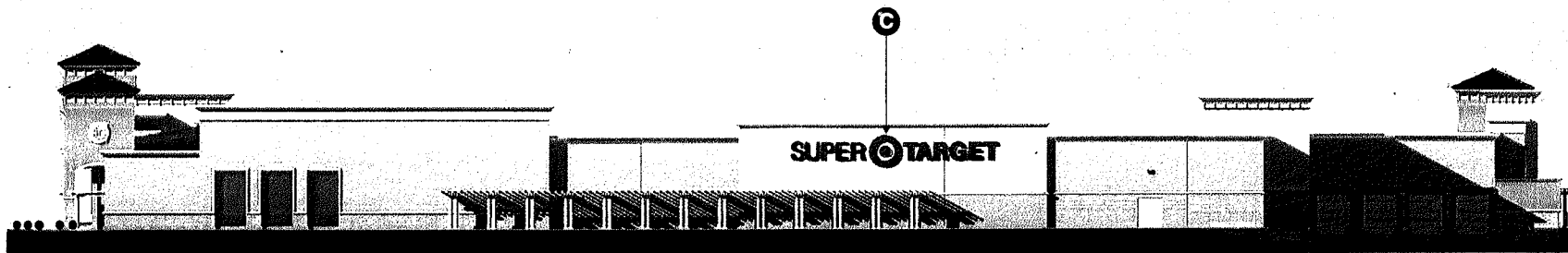

RIGHT ELEVATION

SCALE: 1/32" = 1'-0"

ADD 2008-00078

RECEIVED  
 MAY 21 2008

COMMUNITY DEVELOPMENT

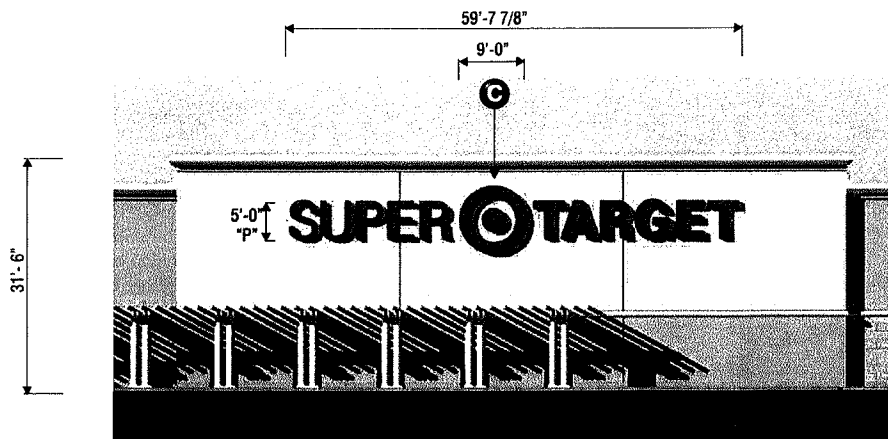

RIGHT ELEVATION "PARTIAL"

SCALE: 1/16" = 1'-0"

**SIGN SCHEDULE**

- |          |   |               |
|----------|---|---------------|
| <b>A</b> | 108" BULLSEYE & 60" SUPER TARGET - QTY. - (1) | 537.0 SQ. FT. |
| <b>B</b> | 108" BULLSEYE & 60" SUPER TARGET - QTY. - (1) | 537.0 SQ. FT. |
| <b>C</b> | 108" BULLSEYE & 60" SUPER TARGET - QTY. - (1) | 537.0 SQ. FT. |



**SIGN COMPANY**  
 www.FederalHeath.com

12704 Dupont Circle, Tampa, FL 33626  
 (813) 855-4415 (800) 284-3284 Fax (813) 854-3037

Other City Locations:  
 Cincinnati • Las Vegas • Denver  
 Milwaukee • Jacksonville  
 Dallas • Houston • San Antonio  
 Corpus Christi • Milwaukee  
 Atlanta • Daytona Beach

Building Quality Signage For American Business

Revisions:

Client Approval/Date:

Landlord Approval/Date:

Account Rep: **Boyd Hippenstiel**

Project Manager: **Dennis Radtke**

Drawn By: **Jim Womack**

File Name:

Project / Location: **T-2371**

**TARGET**  
 8040 MEDITERRANEAN DR  
 ESTERO, FL 33928

Job Number: **23-85882-00**

Date: **5-07-08**

Sheet Number: **3** of **8**

Design Number: **23-85882-00-R1**

This original drawing is provided as part of a planned project and is not to be exhibited, copied or reproduced without the written permission of Federal Heath Sign Company, LLC or its authorized agent.

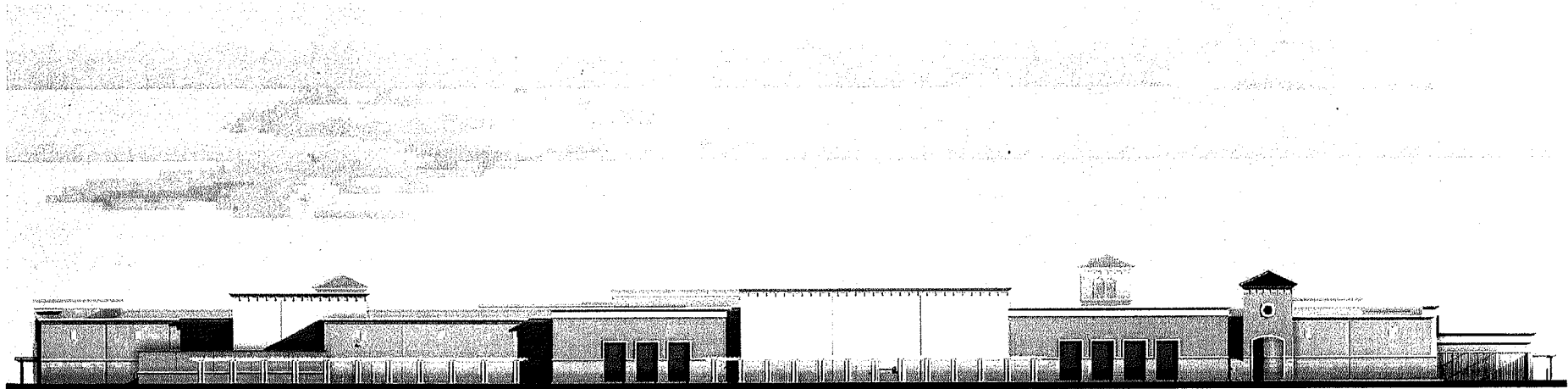

REAR ELEVATION

SCALE: N.T.S.

NO SIGNAGE FOR REAR ELEVATION

RECEIVED  
MAY 21 2008

ADD 2008-00078

COMMUNITY DEVELOPMENT

**FEDERAL  
HEATH**

**SIGN COMPANY**  
www.FederalHeath.com

12704 DuPont Circle, Tampa, FL 33626  
(813) 855-4415 (800) 284-3284 Fax (813) 854-3037

Other Cities Served:  
Ocala - Orlando - Tampa - Daytona  
Valdosta - Jacksonville  
Eugene - Houston - San Antonio  
Corpus Christi - Milwaukee  
Atlanta - Daytona Beach

Building Quality Signage For American Business

Revisions:

Client Approval/Date:

Landlord Approval/Date:

Account Rep: **Boyd Hippenstiel**

Project Manager: **Dennis Radtke**

Drawn By: **Jim Womack**

File Name:

Project / Location: **T-2371**

**TARGET**  
8040 MEDITERRANEAN DR  
ESTERO, FL 33928

Job Number: **23-85882-00**

Date: **5-07-08**

Sheet Number: **4** or **8**

Design Number: **23-85882-00-R1**

This original drawing is provided as part of a planned project and is not to be exhibited, copied or reproduced without the written permission of Federal Heath Sign Company, LLC or its authorized agent.

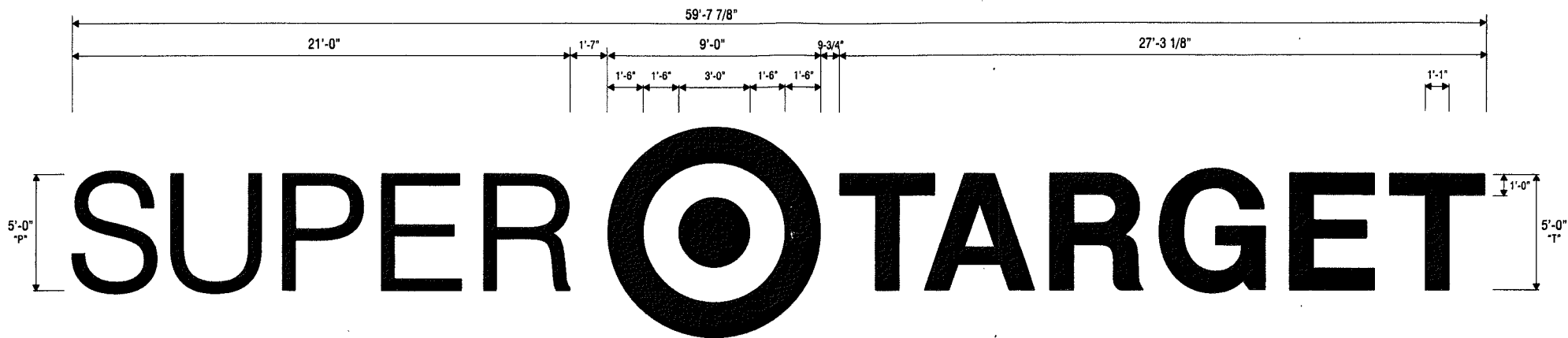

**A B C**

**108" BULLSEYE & 60" SUPER TARGET**  
 QUANTITY: THREE (3) REQUIRED

SCALE: 1/4" = 1'-0"  
 OVERALL TOTAL = 537.0 SQ. FT.

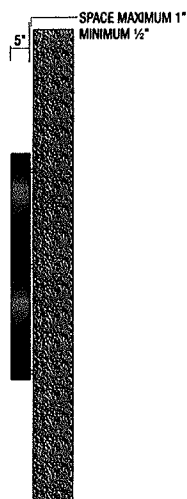

**END VIEW @ SUPER**  
 SCALE: 3/8" = 1'-0"

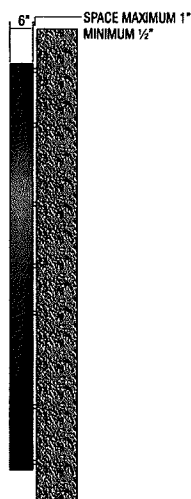

**END VIEW @ BULLSEYE**  
 SCALE: 3/8" = 1'-0"

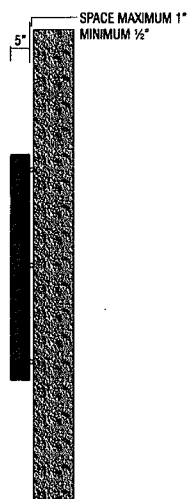

**END VIEW @ TARGET**  
 SCALE: 3/8" = 1'-0"

**SCOPE OF WORK OF SUPER:**  
 MANUFACTURE CHANNEL LED ILLUMINATED GRAPHICS.

**SUPER:**  
 TO BE MANUFACTURED OF .040 ALUMINUM FILLERS W/ .063 ALUMINUM BACK.  
 FACE RETAINER TO BE 2" RED JEWELITE.  
**PAINT:**  
 ALL EXTERIORS TO BE PRE-COAT TO MATCH MP03909 RED FULL GLOSS.  
 ALL INTERIORS TO BE WHITE FULL GLOSS.  
**ILLUMINATION:**  
 ALL TO BE ILLUMINATED USING Sloan ChannelLED 4 RED LONG 701269-RL-MB LED.

**SCOPE OF WORK OF BULLSEYE:**  
 MANUFACTURE CHANNEL LED ILLUMINATED GRAPHICS.

**BULLSEYE:**  
 TO BE MANUFACTURED OF .063 ALUMINUM FILLERS W/ .080 ALUMINUM BACK.  
 FACE RETAINER TO BE 1/2" X 1" ALUMINUM RETAINER.  
**PAINT:**  
 ALL EXTERIORS TO BE PRE-COAT TO MATCH MP03909 RED FULL GLOSS.  
 ALL INTERIORS TO BE WHITE FULL GLOSS.  
**ILLUMINATION:**  
 ALL TO BE ILLUMINATED USING Sloan ChannelLED 4 RED LONG 701269-RL-MB LED.

**SCOPE OF WORK OF TARGET:**  
 MANUFACTURE CHANNEL LED ILLUMINATED GRAPHICS.

**TARGET:**  
 TO BE MANUFACTURED OF .040 ALUMINUM FILLERS W/ .063 ALUMINUM BACK.  
 FACE RETAINER TO BE 2" RED JEWELITE.  
**PAINT:**  
 ALL EXTERIORS TO BE PRE-COAT TO MATCH MP03909 RED FULL GLOSS.  
 ALL INTERIORS TO BE WHITE FULL GLOSS.  
**ILLUMINATION:**  
 ALL TO BE ILLUMINATED USING Sloan ChannelLED 4 RED LONG 701269-RL-MB LED.

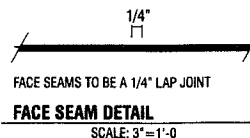

RECEIVED  
 MAY 21 2008

COMMUNITY DEVELOPMENT

ADD 2008-00078



ALL ELECTRICAL COMPONENTS TO BE U.L. LISTED,  
 APPROVED AND MARKED PER N.E.C. 900-4.  
 ALL TO BE ELECTRICALLY GROUNDED PER N.E.C. 250.  
 ALL POWER SUPPLIES TO BE FUSED PER U.L. 48, 20.2.1  
 GROUNDING AND BONDING PER N.E.C. 250-90, 82-94-96.  
 SIGN TO MEET N.E.C. U.L. 48 AND U.L. 1570  
 STANDARDS FOR ELECTRICAL SIGNS AND FIXTURES.  
 GROUNDING AND BONDING  
 AS PER N.E.C. 250-90 & NEC 900-7

PRIMARIES AND FINAL CONNECTION TO SIGN BY:  
 CERTIFIED ELECTRICIAN



**FEDERAL HEATH**  
**SIGN COMPANY**  
 www.FederalHeath.com  
 12704 Dupont Circle, Tampa, FL 33626  
 (813) 855-4415 (800) 284-3284 Fax (813) 854-3037

Our Field Offices:  
 Orlando - Las Vegas - Denver  
 Milwaukee - Jacksonville  
 Dallas - Houston - San Antonio  
 Corpus Christi - Milwaukee  
 Atlanta - Daytona Beach

Building Quality Signage For American Business

Revisions:

Client Approval/Date: \_\_\_\_\_

Landlord Approval/Date: \_\_\_\_\_

Account Rep: **Boyd Hippenstiel**  
 Project Manager: **Dennis Radtke**  
 Drawn By: **Jim Womack**  
 File Name: \_\_\_\_\_

Project / Location: **T-2371**  
**TARGET**  
 8040 MEDITERRANEAN DR  
 ESTERO, FL 33928

Job Number: **23-85882-00**  
 Date: **5-07-08**  
 Sheet Number: **5** of **8**  
 Design Number: **23-85882-00-R1**

This original drawing  
 is provided as part of a  
 planned project  
 and is not to be exhibited,  
 copied or reproduced  
 without the written  
 permission of  
 Federal Heath Sign  
 Company, LLC or its  
 authorized agent.



ADD 2008-00078

January 28, 2008

Revised May 15, 2008

Ms. Mary Zettel  
Lee County  
Department of Community Planning  
1500 Monroe Street  
Fort Myers, FL 33901

RECEIVED  
MAY 21 2008

COMMUNITY DEVELOPMENT

**Re: Target Signage in Coconut Point  
Public Informational Session Summary and Design Review Comments**  
Estero Design Review Committee of Oct. 10, 2007  
Location: The Estero Recreation Center

Dear Applicant and County Staff,

The above referenced project was presented to the EDRC on Oct. 10, 2007 and has satisfied the public informational session as required per LDC, Sect. 34-1042. The EDRC reviewed the submittal and discussed the signage and landscaping design documents. At the EDRC meeting held on May 14, 2008, the undersigned was authorized to modify this letter to further clarify signage recommendation for approval.

**Comments:**

The EDRC reviewed the proposed signage presented for the Super Target store in Coconut Point. The applicant presented a drawing indicating among other things that the signage at the front of the building exceeded the area allowed in the LDC. During discussions, the applicant agreed to eliminate the lighted sign on the rear of the building and to increase the planting of trees at the front of the building. In doing so the front signage was seen as quite acceptable in size as presented. The committee agreed to support the excess signage as submitted on the drawings.

The EDRC, on behalf of the citizens of Estero, would like to thank the applicant for the submittal and cooperation with the design Review procedures.

Sincerely,

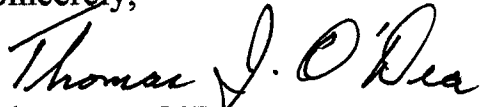
A handwritten signature in cursive script, reading "Thomas J. O'Dea".

Thomas J. O'Dea

Co-Chairman, Estero Design Review Committee

ADD 2008-00078

RECEIVED  
MAY 21 2008

COMMUNITY DEVELOPMENT