

ADMINISTRATIVE AMENDMENT (PD) ADD2006-00168

ADMINISTRATIVE AMENDMENT  
LEE COUNTY, FLORIDA

WHEREAS, Coconut Point Developers, LLC filed an application for administrative approval to a Mixed-Use Planned Development on a project known as Coconut Point MPD for reduction in building separation from 20 feet to 6.3 feet for certain structures in Area #2 (Muvico, Building K, and Building L-1), described more particularly as:

LEGAL DESCRIPTION: In Section 04, Township 47 South, Range 25 East, Lee County, Florida:

SEE ATTACHED FOUR-PAGE "EXHIBIT A"

WHEREAS, the property was originally rezoned in case number DCI2001-00005, with subsequent amendments in case numbers ADD2004-00060, ADD2004-00060(A), ADD2004-00060(B), ADD2004-00187, ADD2004-00206, ADD2005-00080, ADD2005-00080(A), and ADD2006-0024; and

WHEREAS, the subject property is located in the Urban Community Future Land Use Category as designated by the Lee Plan; and

WHEREAS, the applicant has requested a reduction in the minimum building separation requirements for the Muvico structure in Area 2 from Building K and Building L-1; and

WHEREAS, in the approved Development Order #DOS2004-00193, the location of the buildings was shown in the correct positions, however a roofed structure was shown to be covering the corridor between the buildings; and

WHEREAS, building permits were approved for the structures in their current locations, without the roofed structure covering the corridor between the buildings; and

WHEREAS, the applicant has provided a site plan entitled "Muvico Location Plan" which depicts the locations of Building K and Building L-1; and

WHEREAS, the separation between Building L-1 and Muvico is 6.34 feet; and

WHEREAS, the applicant has provided a "Proposed Development Regulations" list with an added section for separation between Muvico/Bldg K/Bldg L-1, which requires a minimum building separation of 6.3 feet; and

WHEREAS, the Lee County Land Development Code provides for certain administrative changes to planned development master concept plans and planned unit development final development plans; and

WHEREAS, the subject application and plans have been reviewed by the Lee County Department of Community Development in accordance with applicable regulations for compliance with all terms of the administrative approval procedures; and

WHEREAS, it is found that the proposed amendment does not increase density or intensity within the development; does not decrease buffers or open space required by the LDC; does not underutilize public resources or infrastructure; does not reduce total open space, buffering, landscaping or preservation areas; and does not otherwise adversely impact on surrounding land uses.

NOW, THEREFORE, IT IS HEREBY DETERMINED that the application for administrative approval for a reduction in building separation from 20 feet to 6.3 feet for certain structures in Area #2 of the Coconut Point Mixed-Use Planned Development is **APPROVED, subject to the following conditions:**

1. The only change approved as part of this administrative amendment is to reduce the minimum building separation between Muvico, Building K, and Building L-1 from 20 feet to 6.3 feet. No other changes have been authorized as part of this amendment and development must remain in compliance with Resolution Z-02-009, as amended by ADD2004-00060, ADD2004-00060(A), ADD2004-00060(B), ADD2004-00187, ADD2004-00206, ADD2005-00080, ADD2005-00080(A), and ADD2006-0024. The terms and conditions of the original zoning resolution (as amended) remain in full force and effect.
2. The Development must be in compliance with the attached "Muvico Location Plan" stamped received August 29, 2006. This location plan for buildings in Area #2 is hereby APPROVED and adopted. A reduced copy is attached hereto as "Attachment A."
2. The development must be in compliance with the "Proposed Development Regulations" attached hereto as "Attachment B."

DULY SIGNED this 12<sup>th</sup> day of September, A.D., 2006.

BY: \_\_\_\_\_

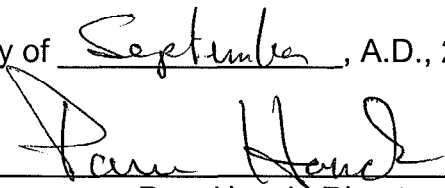
  
Pam Houck, Director  
Division of Zoning  
Department of Community Development

**RECEIVED**  
AUG 29 2006

HM PROJECT #1997079

1/17/01

REF. DWG. #A-994-3

PAGE 1 OF 3

**LEGAL DESCRIPTION**

**ADD 2006-00168**

A PORTION OF SECTION 9, TOWNSHIP 47 SOUTH, RANGE 25 EAST, LEE COUNTY, FLORIDA, BEING MORE PARTICULARLY DESCRIBED AS FOLLOWS:

COMMENCE AT THE SOUTHEAST CORNER OF SECTION 9, TOWNSHIP 47 SOUTH, RANGE 25 EAST, LEE COUNTY, FLORIDA; THENCE RUN S.88°56'17"W., ALONG THE SOUTH LINE OF THE SOUTHEAST QUARTER OF SAID SECTION 9, FOR A DISTANCE OF 5.89 FEET TO A POINT ON THE WESTERLY RIGHT-OF-WAY LINE OF THE SEABOARD COASTLINE RAILROAD, A 130.00 FOOT RIGHT-OF-WAY, AND THE POINT OF BEGINNING OF THE PARCEL OF LAND HEREIN DESCRIBED; THENCE CONTINUE S.88°56'17"W., ALONG THE SOUTH LINE OF THE SOUTHEAST QUARTER OF SAID SECTION 9, FOR A DISTANCE OF 1,733.04 FEET TO A POINT ON THE EASTERLY RIGHT-OF-WAY LINE OF U.S. HWY. NO. 41 (FLORIDA STATE ROAD NO. 45), A 200.00 FOOT RIGHT-OF-WAY; THENCE RUN N.10°32'05"W., ALONG SAID EASTERLY RIGHT-OF-WAY LINE, FOR A DISTANCE OF 971.33 FEET TO THE BEGINNING OF A TANGENTIAL CIRCULAR CURVE, CONCAVE EASTERLY; THENCE RUN NORTHERLY, ALONG SAID EASTERLY RIGHT-OF-WAY LINE AND ALONG THE ARC OF SAID CURVE TO THE RIGHT, HAVING A RADIUS OF 5,605.39 FEET, THROUGH A CENTRAL ANGLE OF 04°03'11", SUBTENDED BY A CHORD OF 396.43 FEET AT A BEARING OF N.08°30'30"W., FOR A DISTANCE OF 396.52 FEET TO THE END OF SAID CURVE; THENCE RUN N.88°07'51"E. FOR A DISTANCE OF 747.22 FEET TO A POINT ON A CIRCULAR CURVE, CONCAVE EASTERLY, WHOSE RADIUS POINT BEARS N.82°31'42"E., A DISTANCE OF 3,909.60 FEET THEREFROM; THENCE RUN NORTHERLY, ALONG THE ARC OF SAID CURVE TO THE RIGHT, HAVING A RADIUS OF 3,909.60 FEET, THROUGH A CENTRAL ANGLE OF 08°29'31", SUBTENDED BY A CHORD OF 578.92 FEET AT A BEARING OF N.03°13'32"W., FOR A DISTANCE OF 579.45 FEET TO THE END OF SAID CURVE; THENCE RUN N.00°15'56"W., FOR A DISTANCE OF 583.09 FEET; THENCE RUN N.00°15'56"W., FOR A DISTANCE OF 47.04 FEET TO A POINT ON THE SOUTHERLY RIGHT-OF-WAY LINE OF COCONUT ROAD, A 150.00 FOOT RIGHT-OF-WAY, THE SAME BEING A POINT ON A CIRCULAR CURVE, CONCAVE NORTHERLY, WHOSE RADIUS POINT BEARS N.10°26'58"W., A DISTANCE OF 2,025.00 FEET THEREFROM; THENCE RUN EASTERLY, ALONG SAID SOUTHERLY RIGHT-OF-WAY LINE AND ALONG THE ARC OF SAID CURVE TO THE LEFT, HAVING A RADIUS OF 2,025.00 FEET, THROUGH A CENTRAL ANGLE OF 09°12'27", SUBTENDED BY A CHORD OF 325.07 FEET AT A BEARING OF N.74°56'48"E., FOR A DISTANCE OF 325.42 FEET TO THE END OF SAID CURVE; THENCE RUN N.70°20'35"E., ALONG SAID SOUTHERLY RIGHT-OF-WAY LINE FOR A DISTANCE OF 200.00 FEET TO THE BEGINNING OF A TANGENTIAL CIRCULAR CURVE, CONCAVE SOUTHERLY; THENCE RUN EASTERLY, ALONG SAID SOUTHERLY RIGHT-OF-WAY LINE AND ALONG THE ARC OF SAID CURVE TO THE RIGHT, HAVING A RADIUS OF 3,025.00 FEET, THROUGH A CENTRAL ANGLE OF 09°15'04", SUBTENDED BY A CHORD OF 487.89 FEET AT A BEARING OF N.74°58'07"E., FOR A DISTANCE OF 488.42 FEET TO THE END OF SAID CURVE; THENCE RUN N.79°35'39"E., ALONG SAID SOUTHERLY RIGHT-OF-WAY LINE, FOR A DISTANCE OF 238.23 FEET TO A POINT ON THE WESTERLY RIGHT-OF-WAY LINE OF THE SEABOARD COASTLINE RAILROAD, A 130.00 FOOT RIGHT-OF-WAY; THENCE RUN S.00°59'47"E., ALONG SAID WESTERLY RIGHT-OF-WAY LINE, FOR A DISTANCE OF 2,869.10 FEET TO THE POINT OF BEGINNING; CONTAINING 95.885 ACRES, MORE OR LESS.

AND

A PORTION OF SECTIONS 3, 4, 9, AND 10, TOWNSHIP 47 SOUTH, RANGE 25 EAST, LEE COUNTY, FLORIDA, BEING MORE PARTICULARLY DESCRIBED AS FOLLOWS:

COMMENCE AT THE SOUTHEAST CORNER OF SECTION 9, TOWNSHIP 47 SOUTH, RANGE 25 EAST, LEE COUNTY, FLORIDA; THENCE RUN S.88°56'17"W., ALONG THE SOUTH LINE OF THE SOUTHEAST QUARTER OF SAID SECTION 9, FOR A DISTANCE OF 5.89 FEET TO A POINT ON THE

WESTERLY RIGHT-OF-WAY LINE OF THE SEABOARD COASTLINE RAILROAD, A 130.00 FOOT RIGHT-OF-WAY; THENCE RUN N.00°59'47"W., ALONG SAID WESTERLY RIGHT-OF-WAY LINE, FOR A DISTANCE OF 3,021.15 FEET TO THE POINT OF BEGINNING OF THE PARCEL OF LAND HEREIN DESCRIBED; THENCE RUN N.00°59'47"W., ALONG SAID WESTERLY RIGHT-OF-WAY LINE, FOR A DISTANCE OF 2,320.56 FEET TO A POINT ON THE NORTH LINE OF THE NORTHWEST QUARTER OF SECTION 10, TOWNSHIP 47 SOUTH, RANGE 25 EAST; THENCE RUN N.00°59'47"W., ALONG SAID WESTERLY RIGHT-OF-WAY LINE, FOR A DISTANCE OF 2,692.32 FEET TO A POINT ON THE NORTH LINE OF THE SOUTHEAST QUARTER OF SECTION 4, TOWNSHIP 47 SOUTH, RANGE 25 EAST; THENCE RUN N.00°56'59"W., ALONG SAID WESTERLY RIGHT-OF-WAY LINE, FOR A DISTANCE OF 1,590.78 FEET TO THE BEGINNING OF A TANGENTIAL CIRCULAR CURVE, CONCAVE WESTERLY; THENCE RUN NORTHERLY, ALONG SAID WESTERLY RIGHT-OF-WAY LINE AND ALONG THE ARC OF SAID CURVE TO THE LEFT, HAVING A RADIUS OF 5,641.38 FEET, THROUGH A CENTRAL ANGLE OF 09°31'27", SUBTENDED BY A CHORD OF 936.68 FEET AT A BEARING OF N.05°42'42"W., FOR A DISTANCE OF 937.76 FEET TO THE END OF SAID CURVE; THENCE RUN N.10°28'26"W., ALONG SAID WESTERLY RIGHT-OF-WAY LINE, FOR A DISTANCE OF 98.54 FEET TO A POINT ON THE SOUTHERLY RIGHT-OF-WAY LINE OF WILLIAMS ROAD, A 100.00 FOOT RIGHT-OF-WAY; THENCE RUN S.88°20'53"W., ALONG SAID SOUTHERLY RIGHT-OF-WAY LINE, FOR A DISTANCE OF 1,029.70 FEET TO THE BEGINNING OF A TANGENTIAL CIRCULAR CURVE, CONCAVE NORTHERLY; THENCE RUN WESTERLY, ALONG SAID SOUTHERLY RIGHT-OF-WAY LINE AND ALONG THE ARC OF SAID CURVE TO THE RIGHT, HAVING A RADIUS OF 7,050.00 FEET, THROUGH A CENTRAL ANGLE OF 03°00'00", SUBTENDED BY A CHORD OF 369.09 FEET AT A BEARING OF S.89°50'53"W., FOR A DISTANCE OF 369.14 FEET TO THE END OF SAID CURVE; THENCE RUN N.88°39'07"W., ALONG SAID SOUTHERLY RIGHT-OF-WAY LINE, FOR A DISTANCE OF 674.92 FEET TO A POINT ON THE EASTERLY RIGHT-OF-WAY LINE OF U.S. HWY. NO. 41 (FLORIDA STATE ROAD NO. 45), A 200.00 FOOT RIGHT-OF-WAY; THENCE RUN S.04°52'41"W., ALONG SAID EASTERLY RIGHT-OF-WAY LINE, FOR A DISTANCE OF 1,901.57 FEET TO THE BEGINNING OF A TANGENTIAL CIRCULAR CURVE, CONCAVE EASTERLY; THENCE RUN SOUTHERLY, ALONG SAID EASTERLY RIGHT-OF-WAY LINE AND ALONG THE ARC OF SAID CURVE TO THE LEFT, HAVING A RADIUS OF 2,725.19 FEET, THROUGH A CENTRAL ANGLE OF 11°32'50", SUBTENDED BY A CHORD OF 548.30 FEET AT A BEARING OF S.00°53'44"E., FOR A DISTANCE OF 549.23 FEET TO THE END OF SAID CURVE; THENCE RUN S.06°40'09"E., ALONG SAID EASTERLY RIGHT-OF-WAY LINE FOR A DISTANCE OF 225.81 FEET TO A POINT ON THE NORTH LINE OF THE SOUTHEAST QUARTER OF SAID SECTION 4; THENCE CONTINUE S.06°40'09"E., ALONG SAID EASTERLY RIGHT-OF-WAY LINE, FOR A DISTANCE OF 2,710.61 FEET TO A POINT ON THE SOUTH LINE OF THE SOUTHEAST QUARTER OF SAID SECTION 4; THENCE CONTINUE S.06°40'09"E., ALONG SAID EASTERLY RIGHT-OF-WAY LINE, FOR A DISTANCE OF 626.03 FEET TO THE BEGINNING OF A TANGENTIAL CIRCULAR CURVE, CONCAVE WESTERLY; THENCE RUN SOUTHERLY, ALONG SAID EASTERLY RIGHT-OF-WAY LINE AND ALONG THE ARC OF SAID CURVE TO THE RIGHT, HAVING A RADIUS OF 11,584.73 FEET, THROUGH A CENTRAL ANGLE OF 06°24'13", SUBTENDED BY A CHORD OF 1,294.08 FEET AT A BEARING OF S.03°28'03"E., FOR A DISTANCE OF 1,294.76 FEET TO THE END OF SAID CURVE; THENCE RUN S.00°15'56"E., ALONG SAID EASTERLY RIGHT-OF-WAY LINE, FOR A DISTANCE OF 274.74 FEET; THENCE RUN S.46°02'16"E., FOR A DISTANCE OF 577.44 FEET; THENCE RUN S.01°57'26"E. FOR A DISTANCE OF 25.19 FEET TO A POINT ON THE NORTHERLY RIGHT-OF-WAY LINE OF COCONUT ROAD, A 150.00 FOOT RIGHT-OF-WAY; THENCE RUN N.88°02'34"E., ALONG SAID NORTHERLY RIGHT-OF-WAY LINE, FOR A DISTANCE OF 32.80 FEET TO THE BEGINNING OF A TANGENTIAL CIRCULAR CURVE, CONCAVE NORTHERLY; THENCE RUN EASTERLY, ALONG SAID NORTHERLY RIGHT-OF-WAY LINE AND ALONG THE ARC OF SAID CURVE TO THE LEFT, HAVING A RADIUS OF 1,875.00 FEET, THROUGH A CENTRAL ANGLE OF 17°41'59", SUBTENDED BY A CHORD OF 576.92 FEET AT A BEARING OF N.79°11'34"E., FOR A DISTANCE OF 579.22 FEET TO THE END OF SAID CURVE; THENCE RUN N.70°20'35"E., ALONG SAID NORTHERLY RIGHT-OF-WAY LINE, FOR A DISTANCE OF 200.00 FEET TO THE BEGINNING OF A TANGENTIAL CIRCULAR CURVE, CONCAVE

HM PROJECT #1997079

1/17/01

REF. DWG. #A-994-3

PAGE 3 OF 3

SOUTHERLY; THENCE RUN EASTERLY, ALONG SAID NORTHERLY RIGHT-OF-WAY LINE AND ALONG THE ARC OF SAID CURVE TO THE RIGHT, HAVING A RADIUS OF 3,175.00 FEET, THROUGH A CENTRAL ANGLE OF 09°15'04", SUBTENDED BY A CHORD OF 512.09 FEET AT A BEARING OF N.74°58'07"E., FOR A DISTANCE OF 512.65 FEET TO THE END OF SAID CURVE; THENCE RUN N.79°35'39"E., ALONG SAID NORTHERLY RIGHT-OF-WAY LINE, FOR A DISTANCE OF 263.08 FEET TO THE POINT OF BEGINNING; CONTAINING 386.536 ACRES, MORE OR LESS.

NOTES:

THIS PROPERTY IS SUBJECT TO EASEMENTS, RESERVATIONS OR RESTRICTIONS OF RECORD.

TOTAL PROPERTY AREA: 482.421 ACRES, MORE OR LESS.

INFORMATION RELATING TO BOUNDARY DATA OF SECTIONS 3, 4, 9 AND 10, TOWNSHIP 47 SOUTH, RANGE 25 EAST, LEE COUNTY, FLORIDA, TOGETHER WITH THE LOCATION OF THE US HIGHWAY #41 RIGHT-OF-WAY, WAS OBTAINED FROM A SURVEY OF THE SWEETWATER RANCH PREPARED BY DENI ASSOCIATES HAVING ORDER NUMBER 8409031, DATED 9/14/84.

INFORMATION RELATING TO THE LOCATION OF COCONUT ROAD AND ADJOINING EXCEPTED PARCELS WAS OBTAINED FROM PROPERTY DESCRIPTIONS PROVIDED BY CLIENT.

BEARINGS REFER TO THE SOUTH LINE OF THE SOUTHEAST QUARTER OF SECTION 9, TOWNSHIP 47 SOUTH, RANGE 25 EAST, LEE COUNTY, FLORIDA, AS BEING S.88°56'17"W.

HOLE MONTES, INC.  
CERTIFICATE OF AUTHORIZATION LB #1772

**Applicant's Legal Checked**

by Amg 31 AUG 06

BY Jerry L. Riffelmacher  
JERRY L. RIFFELMACHER

P.S.M. #6130  
STATE OF FLORIDA

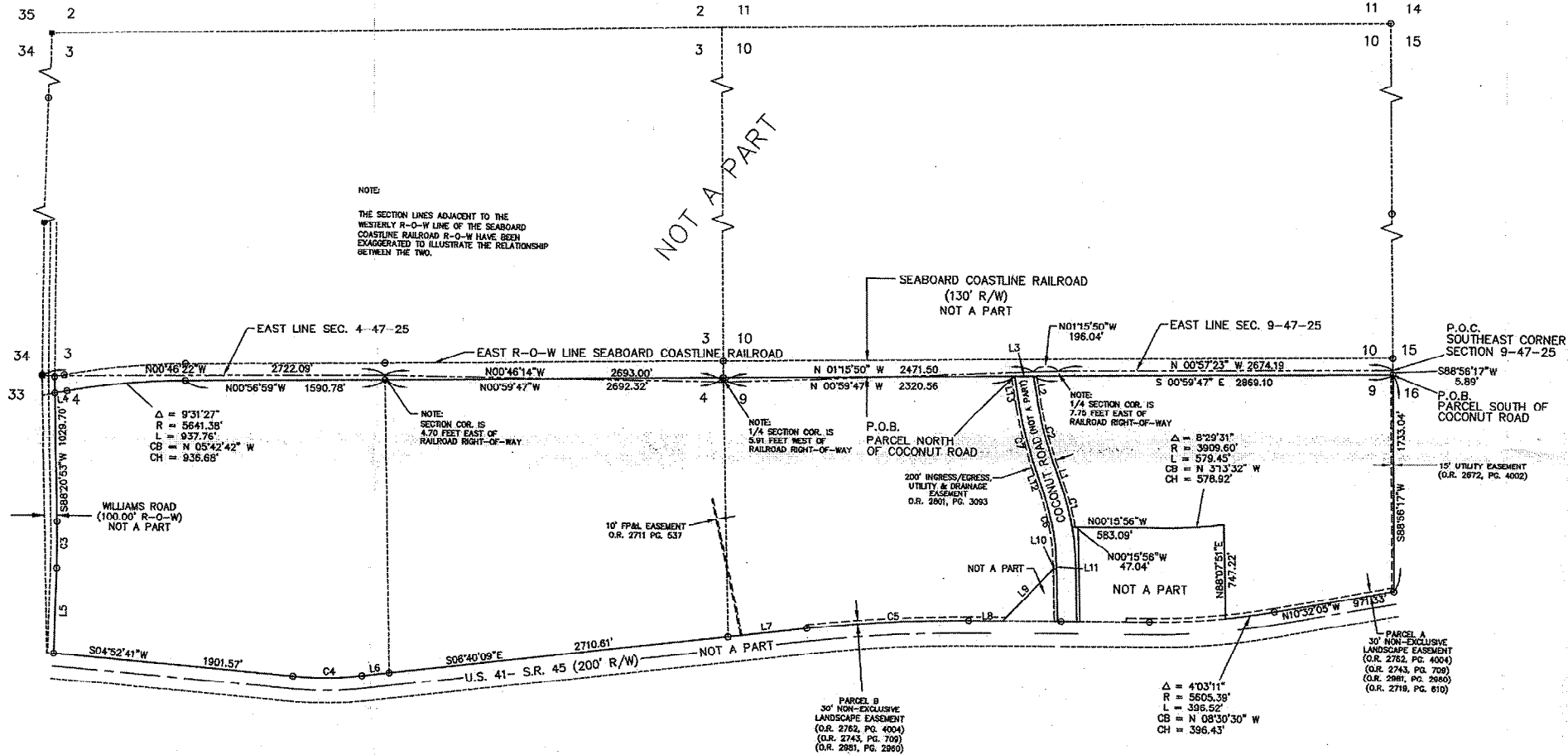
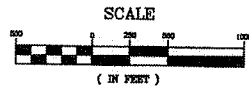

LINE	LENGTH	BEARING
L1	200.00	N70°20'45\"E
L2	218.73	N70°50'40\"E
L3	182.05	N00°59'47\"W
L4	88.84	N10°28'28\"W
L5	674.92	N88°32'07\"W
L6	223.81	S88°40'00\"E
L7	628.03	S00°44'09\"E
L8	274.74	S00°15'58\"E
L9	877.44	S48°02'30\"E
L10	26.10	S01°02'48\"E
L11	32.80	N88°02'34\"E
L12	200.00	N70°20'45\"E
L13	263.68	N79°39'39\"E

CURVE	RADIUS	LENGTH	CHORD	BEARING	DELTA
C1	5023.00	325.42	323.57	N74°58'07\"E	97°22'27\"
C2	3023.00	488.42	487.89	N74°58'07\"E	97°22'27\"
C3	7050.00	389.14	389.09	S89°50'53\"W	300°00'00\"
C4	1728.19	546.23	546.00	S00°23'44\"E	113°32'00\"
C5	11584.73	1264.76	1264.08	S03°28'03\"E	82°41'35\"
C6	1878.00	579.22	578.92	N79°11'34\"E	17°51'29\"
C7	3178.00	512.85	512.08	N74°58'07\"E	97°22'27\"

FIELD BOOK	REVISIONS	DATE

NOT VALID WITHOUT THE SIGNATURE AND SEAL OF A FLORIDA LICENSED SURVEYOR AND MAPPER.	PARTY CHIEF: DRAWN BY: BA CHECKED BY: T.J.G. VERTICAL SCALE: 1\" = 500'	DATE: 01/18/01 DATE: 01/19/01 HORIZONTAL SCALE: 1\" = 500'
---	--	--



950 Encore Way  
Naples, FL 34110  
Phone: (941) 254-2000  
Florida Certificate of  
Authorization No. 1772

### SKETCH AND LEGAL DESCRIPTION OF A PORTION OF SECTIONS 3, 4, 9 AND 10, TOWNSHIP 47 SOUTH, RANGE 25 EAST LEE COUNTY

DRAWING NO. A-994-3
PROJECT NO. 1997079B
REFERENCE NO. FLORIDA SWEETREV3

#### LEGAL DESCRIPTION

A PORTION OF SECTION 9, TOWNSHIP 47 SOUTH, RANGE 25 EAST, LEE COUNTY, FLORIDA, BEING MORE PARTICULARLY DESCRIBED AS FOLLOWS:

COMMENCE AT THE SOUTHEAST CORNER OF SECTION 9, TOWNSHIP 47 SOUTH, RANGE 25 EAST, LEE COUNTY, FLORIDA; THENCE RUN S.88°50'17\"W, ALONG THE SOUTH LINE OF THE SOUTHEAST QUARTER OF SAID SECTION 9, FOR A DISTANCE OF 5.89 FEET TO A POINT ON THE WESTERLY RIGHT-OF-WAY LINE OF THE SEABOARD COASTLINE RAILROAD, A 150.00 FOOT RIGHT-OF-WAY, AND THE POINT OF BEGINNING OF THE PARCEL OF LAND HEREIN DESCRIBED; THENCE CONTINUE S.88°50'17\"W, ALONG THE SOUTH LINE OF THE SOUTHEAST QUARTER OF SAID SECTION 9, FOR A DISTANCE OF 1,733.04 FEET TO A POINT ON THE EASTERLY RIGHT-OF-WAY LINE OF U.S. HWY. NO. 41 (FLORIDA STATE ROAD NO. 45), A 200.00 FOOT RIGHT-OF-WAY; THENCE RUN N.10°32'05\"W, ALONG SAID EASTERLY RIGHT-OF-WAY LINE, FOR A DISTANCE OF 871.33 FEET TO THE BEGINNING OF A TANGENTIAL CIRCULAR CURVE, CONCAVE EASTERLY; THENCE RUN NORTHERLY, ALONG SAID EASTERLY RIGHT-OF-WAY LINE AND ALONG THE ARC OF SAID CURVE TO THE RIGHT, HAVING A RADIUS OF 5,603.39 FEET, THROUGH A CENTRAL ANGLE OF 04°03'11\", SUBTENDED BY A CHORD OF 386.43 FEET AT A BEARING OF N.65°30'30\"W, FOR A DISTANCE OF 386.52 FEET TO THE END OF SAID CURVE; THENCE RUN N.88°07'51\"E, FOR A DISTANCE OF 747.22 FEET TO A POINT ON A CIRCULAR CURVE, CONCAVE EASTERLY, WHOSE RADIUS POINT OF SAID CURVE TO THE RIGHT, HAVING A RADIUS OF 3,908.60 FEET, THROUGH A CENTRAL ANGLE OF 05°29'31\", SUBTENDED BY A CHORD OF 578.92 FEET AT A BEARING OF N.00°59'47\"E, FOR A DISTANCE OF 578.45 FEET TO THE END OF SAID CURVE; THENCE RUN N.00°59'47\"W, FOR A DISTANCE OF 583.09 FEET; THENCE RUN S.88°50'17\"W, FOR A DISTANCE OF 47.04 FEET TO A POINT ON THE SOUTHERLY RIGHT-OF-WAY LINE OF COCONUT ROAD, A 150.00 FOOT RIGHT-OF-WAY, THE SAME BEING A POINT ON A CIRCULAR CURVE, CONCAVE NORTHERLY, WHOSE RADIUS POINT BEARS N.10°32'05\"W, A DISTANCE OF 2,025.00 FEET THEREFROM; THENCE RUN EASTERLY, ALONG SAID SOUTHERLY RIGHT-OF-WAY LINE AND ALONG THE ARC OF SAID CURVE TO THE LEFT, HAVING A RADIUS OF 2,025.00 FEET, THROUGH A CENTRAL ANGLE OF 09°15'04\", SUBTENDED BY A CHORD OF 325.07 FEET AT A BEARING OF N.74°58'07\"E, FOR A DISTANCE OF 323.42 FEET TO THE END OF SAID CURVE; THENCE RUN N.70°50'40\"E, ALONG SAID SOUTHERLY RIGHT-OF-WAY LINE FOR A DISTANCE OF 200.00 FEET TO THE BEGINNING OF A TANGENTIAL CIRCULAR CURVE, CONCAVE SOUTHERLY; THENCE RUN EASTERLY, ALONG SAID SOUTHERLY RIGHT-OF-WAY LINE AND ALONG THE ARC OF SAID CURVE TO THE RIGHT, HAVING A RADIUS OF 3,065.00 FEET, THROUGH A CENTRAL ANGLE OF 09°15'04\", SUBTENDED BY A CHORD OF 487.89 FEET AT A BEARING OF N.74°58'07\"E, FOR A DISTANCE OF 488.42 FEET TO THE END OF SAID CURVE; THENCE RUN N.79°39'39\"E, ALONG SAID SOUTHERLY RIGHT-OF-WAY LINE, FOR A DISTANCE OF 236.23 FEET TO A POINT ON THE WESTERLY RIGHT-OF-WAY LINE OF THE SEABOARD COASTLINE RAILROAD, A 150.00 FOOT RIGHT-OF-WAY; THENCE RUN S.00°59'47\"E, ALONG SAID WESTERLY RIGHT-OF-WAY LINE, FOR A DISTANCE OF 1,886.10 FEET TO THE POINT OF BEGINNING, CONTAINING 95.88 ACRES, MORE OR LESS.

A PORTION OF SECTIONS 3, 4, 9, AND 10, TOWNSHIP 47 SOUTH, RANGE 25 EAST, LEE COUNTY, FLORIDA, BEING MORE PARTICULARLY DESCRIBED AS FOLLOWS:

COMMENCE AT THE SOUTHEAST CORNER OF SECTION 9, TOWNSHIP 47 SOUTH, RANGE 25 EAST, LEE COUNTY, FLORIDA; THENCE RUN S.88°50'17\"W, ALONG THE SOUTH LINE OF THE SOUTHEAST QUARTER OF SAID SECTION 9, FOR A DISTANCE OF 5.89 FEET TO A POINT ON THE WESTERLY RIGHT-OF-WAY LINE OF THE SEABOARD COASTLINE RAILROAD, A 150.00 FOOT RIGHT-OF-WAY; THENCE RUN N.10°32'05\"W, ALONG SAID WESTERLY RIGHT-OF-WAY LINE, FOR A DISTANCE OF 1,011.15 FEET TO THE POINT OF BEGINNING OF THE PARCEL OF LAND HEREIN DESCRIBED; THENCE RUN N.00°59'47\"W, ALONG SAID WESTERLY RIGHT-OF-WAY LINE, FOR A DISTANCE OF 2,692.32 FEET TO A POINT ON THE NORTH LINE OF THE SOUTHEAST QUARTER OF SECTION 10, TOWNSHIP 47 SOUTH, RANGE 25 EAST; THENCE RUN N.00°59'47\"W, ALONG SAID WESTERLY RIGHT-OF-WAY LINE, FOR A DISTANCE OF 1,580.78 FEET TO THE BEGINNING OF A TANGENTIAL CIRCULAR CURVE, CONCAVE WESTERLY; THENCE RUN NORTHERLY, ALONG SAID WESTERLY RIGHT-OF-WAY LINE AND ALONG THE ARC OF SAID CURVE TO THE LEFT, HAVING A RADIUS OF 3,441.30 FEET, THROUGH A CENTRAL ANGLE OF 05°31'27\", SUBTENDED BY A CHORD OF 836.68 FEET AT A BEARING OF N.05°42'42\"W, FOR A DISTANCE OF 837.78 FEET TO THE END OF SAID CURVE; THENCE RUN N.10°32'05\"W, ALONG SAID WESTERLY RIGHT-OF-WAY LINE, FOR A DISTANCE OF 874.92 FEET TO A POINT ON THE SOUTHERLY RIGHT-OF-WAY LINE OF WILLIAMS ROAD, A 100.00 FOOT RIGHT-OF-WAY; THENCE RUN S.88°50'17\"W, ALONG SAID SOUTHERLY RIGHT-OF-WAY LINE, FOR A DISTANCE OF 1,020.70 FEET TO THE BEGINNING OF A TANGENTIAL CIRCULAR CURVE, CONCAVE NORTHERLY; THENCE RUN WESTERLY, ALONG SAID SOUTHERLY RIGHT-OF-WAY LINE AND ALONG THE ARC OF SAID CURVE TO THE RIGHT, HAVING A RADIUS OF 7,052.00 FEET, THROUGH A CENTRAL ANGLE OF 05°07'00\", SUBTENDED BY A CHORD OF 389.00 FEET AT A BEARING OF S.88°50'17\"W, FOR A DISTANCE OF 389.14 FEET TO THE END OF SAID CURVE; THENCE RUN N.88°32'07\"W, ALONG SAID SOUTHERLY RIGHT-OF-WAY LINE, FOR A DISTANCE OF 674.92 FEET TO A POINT ON THE EASTERLY RIGHT-OF-WAY LINE OF U.S. HWY. NO. 41 (FLORIDA STATE ROAD NO. 45), A 200.00 FOOT RIGHT-OF-WAY; THENCE RUN S.04°52'41\"E, ALONG SAID EASTERLY RIGHT-OF-WAY LINE, FOR A DISTANCE OF 1,224.48 FEET TO THE BEGINNING OF A TANGENTIAL CIRCULAR CURVE, CONCAVE NORTHERLY; THENCE RUN NORTHERLY, ALONG SAID EASTERLY RIGHT-OF-WAY LINE AND ALONG THE ARC OF SAID CURVE TO THE LEFT, HAVING A RADIUS OF 2,725.19 FEET, THROUGH A CENTRAL ANGLE OF 11°32'00\", SUBTENDED BY A CHORD OF 546.23 FEET AT A BEARING OF S.03°28'03\"E, FOR A DISTANCE OF 546.23 FEET TO THE END OF SAID CURVE; THENCE RUN S.03°28'03\"E, ALONG SAID EASTERLY RIGHT-OF-WAY LINE, FOR A DISTANCE OF 274.74 FEET; THENCE RUN S.48°02'30\"E, FOR A DISTANCE OF 877.44 FEET; THENCE RUN S.01°02'48\"E, FOR A DISTANCE OF 26.10 FEET; THENCE RUN N.88°02'34\"E, FOR A DISTANCE OF 32.80 FEET; THENCE RUN N.70°50'40\"E, ALONG SAID NORTHERLY RIGHT-OF-WAY LINE, FOR A DISTANCE OF 32.80 FEET TO THE BEGINNING OF A TANGENTIAL CIRCULAR CURVE, CONCAVE NORTHERLY; THENCE RUN EASTERLY, ALONG SAID NORTHERLY RIGHT-OF-WAY LINE AND ALONG THE ARC OF SAID CURVE TO THE RIGHT, HAVING A RADIUS OF 1,875.00 FEET, THROUGH A CENTRAL ANGLE OF 17°51'29\", SUBTENDED BY A CHORD OF 578.92 FEET AT A BEARING OF N.79°11'34\"E, FOR A DISTANCE OF 579.22 FEET TO THE END OF SAID CURVE; THENCE RUN N.70°50'40\"E, ALONG SAID NORTHERLY RIGHT-OF-WAY LINE, SOUTHERLY; THENCE RUN EASTERLY, ALONG SAID NORTHERLY RIGHT-OF-WAY LINE AND ALONG THE ARC OF SAID CURVE TO THE RIGHT, HAVING A RADIUS OF 3,178.00 FEET, THROUGH A CENTRAL ANGLE OF 09°15'04\", SUBTENDED BY A CHORD OF 512.08 FEET AT A BEARING OF N.74°58'07\"E, FOR A DISTANCE OF 512.85 FEET TO THE END OF SAID CURVE; THENCE RUN N.79°39'39\"E, ALONG SAID NORTHERLY RIGHT-OF-WAY LINE, FOR A DISTANCE OF 236.23 FEET TO THE POINT OF BEGINNING, CONTAINING 388.53 ACRES, MORE OR LESS.

NOTES:  
THIS PROPERTY IS SUBJECT TO EASEMENTS, RESERVATIONS OR RESTRICTIONS OF RECORD.  
TOTAL PROPERTY AREA 482.421 ACRES MORE OR LESS.

INFORMATION RELATING TO BOUNDARY DATA OF SECTIONS 3, 4, 9 AND 10, TOWNSHIP 47 SOUTH, RANGE 25 EAST, LEE COUNTY, FLORIDA, TOGETHER WITH THE LOCATION OF THE US HIGHWAY 41 RIGHT-OF-WAY, WAS OBTAINED FROM A SURVEY OF THE SWEETWATER RANCH PREPARED BY CDH ASSOCIATES HAVING ORDER NUMBER 8400331, DATED 9/14/84. INFORMATION RELATING TO THE LOCATION OF COCONUT ROAD AND ADJACENT EXCEPTED PARCELS WAS OBTAINED FROM PROPERTY DESCRIPTIONS PROVIDED BY CLIENT.

BEARINGS REFER TO THE SOUTH LINE OF THE SOUTHEAST QUARTER OF SECTION 9, TOWNSHIP 47 SOUTH, RANGE 25 EAST, LEE COUNTY, FLORIDA, AS BEING S.88°50'17\"W.

HOLE, MONTES, INC.  
CERTIFICATE OF AUTHORIZATION LB #1772

BY: JERRY L. RIFFELMACHER  
P.S.M. #6130  
STATE OF FLORIDA

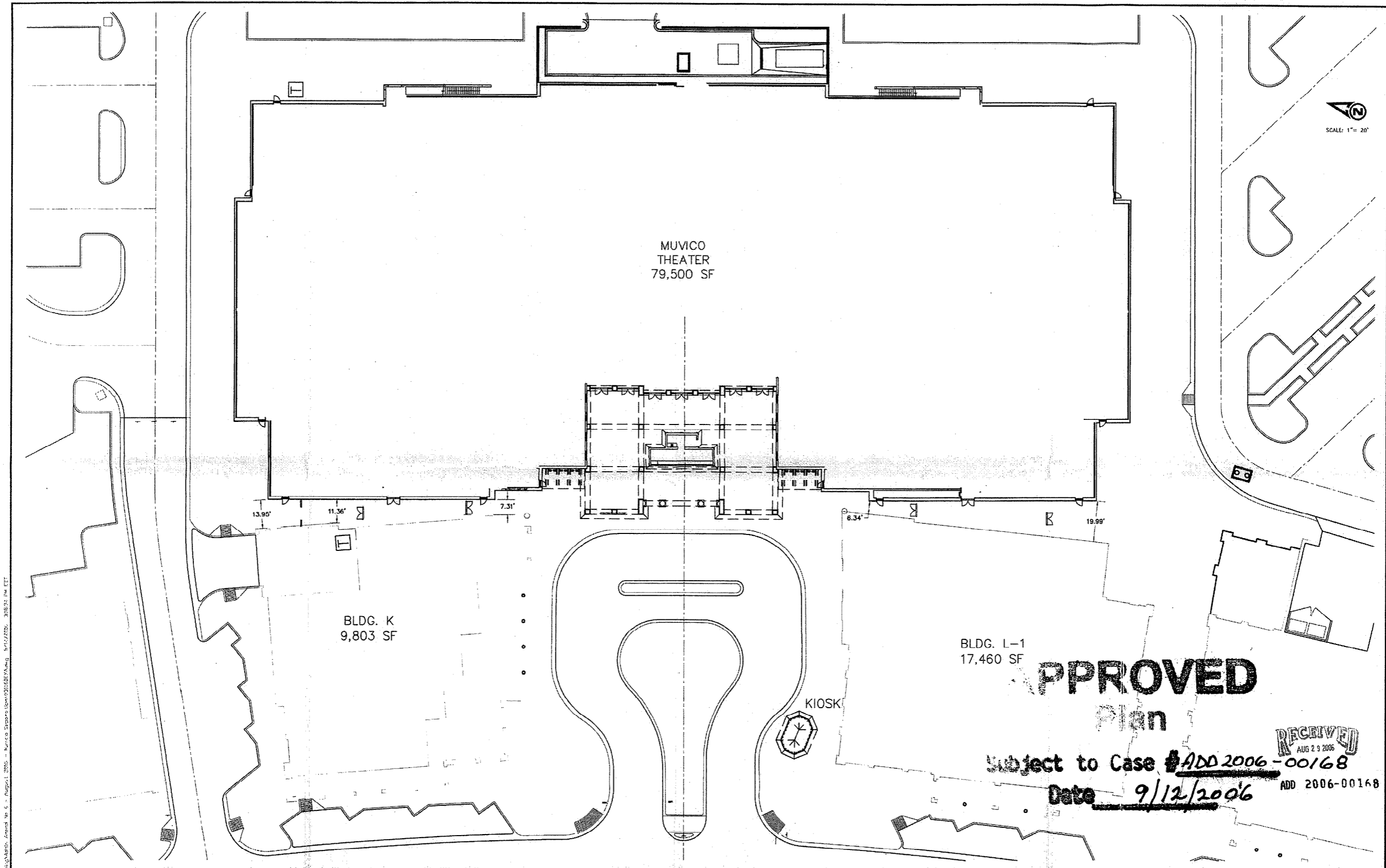

 N SCALE: 1" = 20'		DESIGNED BY: T.W.M.	DATE: 1/04	6202-F Presidential Court Fort Myers, FL 33919 Phone : (941) 985-1200 Professional Registration No.1772 Naples · Fort Myers · Venice · Englewood	MUVICO LOCATION PLAN	THESE DRAWINGS ARE NOT APPROVED UNLESS SIGNED AND SEALED BELOW:  THOMAS W. MCLEAN, P.E. FLORIDA PROFESSIONAL ENGINEER REGISTRATION #48890 DATE:	REFERENCE NO. 03116BEXA	DRAWING NO. EX. A
		DRAWN BY: T.W.W.	DATE: 1/04				PROJECT NO. 03.116-D	SHEET NO. 1 of 1
		CHECKED BY: T.W.M.	DATE: 1/04					
		VERTICAL SCALE: NONE	HORIZONTAL SCALE: 1" = 50'					

COCONUT POINT - AREA 2  
PHASE 2A - TOWN CENTER

## ATTACHMENT B

### **PROPOSED** **DEVELOPMENT REGULATIONS**

#### **Tract 1A, 1B, 1C and 1D**

Lot Width	100 feet
Lot Depth	100 feet
Lot Area	20,000 square feet
Maximum Lot Coverage	40 percent

#### **Minimum Setbacks**

Front (street)	25 feet
Side	10 feet
Rear	25 feet (5 feet for an accessory structure)
Water body	25 feet (20 feet for an accessory structure)

**Minimum Building Separation:** one-half the sum of the building heights but not less than 20 feet

**Maximum Building Height:** 45 feet / 3 stories

#### **Tracts 1E, 1F, 3D and 3B** (formerly included Tract 2B-2)

**Minimum Lot Size:** Townhouse

Lot Width Per Unit	25 feet
Lot Depth Per Unit	80 feet
Lot Area Per Unit	2,000 square feet
Maximum Building Height	35 feet / 2 stories
Maximum Lot Coverage	50 percent

#### **Minimum Setbacks:**

Front (street, private)	20 feet
Front (street, public)	25 feet
Side	10 feet
Side (interior)	0 feet
Rear	15 feet (5 feet for an accessory structure)
Waterbody	25 feet (10 feet for an accessory structure)

**Minimum Lot Size:** Multiple Family Building

Lot Width	100 feet
Lot Depth	100 feet

**RECEIVED**  
AUG 29 2006

ADD 2006-00168

Lot Area	10,000 square feet
Maximum Lot Coverage	40 percent

Minimum Setbacks

Front (street)	25 feet
Side	10 feet
Rear	20 feet (5 feet for an accessory structure)
Water body	25 feet (20 feet for an accessory structure)

Minimum Building Separation: one-half the sum of the building heights but not less than 20 feet

Maximum Building Height: 45 feet / 3 stories

**Tracts 2A, 2B, 2C, 2D, 2E, 3A and 3C**

(formerly included Tract 2B-1)

(Excludes Regulations set forth in ADD2005-00080A)

Lot Width	100 feet
Lot Depth	100 feet
Lot Area	20,000 square feet
Maximum Lot Coverage	40 percent

Minimum Setbacks

Front (street)	25 feet
Side	10 feet
Rear	25 feet (5 feet for an accessory structure)
Water body	25 feet (20 feet for an accessory structure)

Minimum Building Separation: one-half the sum of the building heights but not less than 20 feet

**Minimum Building Separation** 6.3 feet  
**Muvico/Bldg K/Bldg L-1**

Maximum Building Height for  
Tract 3C: 45 feet / 3 stories

Maximum Building Height for:  
Tract 2A, 2B, 2C, 2D, 2E:

Within 300 feet of Via Coconut  
Point (fka Sandy Lane): 45 feet/3 stories

Outside of 300 feet from Via  
Coconut Point (fka Sandy Lane): 60 feet/5 stories

Maximum Building Height for:  
Tract 3A:

Within 100 feet of Via Coconut  
Point (fka Sandy Lane): 45 feet/3 stories over parking

Outside of 100 feet from Via  
Coconut Point (fka Sandy Lane): 60 feet/5 stories over parking

RESIDENTIAL USES: (Tract 2A, 2B and 2F only)  
(Excludes Regulations set forth in ADD2005-00080A)

TRACT 2A and 2B:  
Minimum Lot Size: Townhouse

Lot Width Per Unit	25 feet
Lot Depth Per Unit	80 feet
Lot Area Per Unit	2,000 square feet
Maximum Building Height	35 feet / 2 stories
Maximum Lot Coverage	50 percent

Minimum Setbacks:

Front (street, private)	20 feet
Front (street, public)	25 feet
Side	10 feet
Side (interior)	0 feet
Rear	15 feet (5 feet for an accessory structure)
Waterbody	25 feet (10 feet for an accessory structure)

Minimum Lot Size: Multiple Family Building

Lot Width	100 feet
Lot Depth	100 feet
Lot Area	10,000 square feet
Maximum Lot Coverage	40 percent

Minimum Setbacks

Front (street)	25 feet
Side	10 feet
Rear	20 feet (5 feet for an accessory structure)

Water body

25 feet (20 feet for an accessory structure)

Minimum Building Separation:

one-half the sum of the building heights but not less than 20 feet

Maximum Building Height:

Within 300 feet of Via Coconut Point (fka Sandy Lane):

45 feet/3 stories over parking

Outside of 300 feet from Via Coconut Point (fka Sandy Lane):

60 feet/5 stories over parking

TRACT 2F: (formerly Tract 2E)

Lot Width

100 feet

Lot Depth

100 feet

Lot Area

20,000 square feet

Maximum Lot Coverage

40 percent

Minimum Setbacks

Front (street)

25 feet

Side

10 feet

Rear

25 feet (5 feet for an accessory structure)

Water body

25 feet (20 feet for an accessory structure)

Minimum Building Separation:

one-half the sum of the building heights but not less than 20 feet

Maximum Building Height:

40 feet /3 stories over parking